



Quail Valley Farms

October 29th-30th

Blountsville, Alabama

**Brangus & Santa Gertrudis
Bull and Female Sale**

October 30th - November 1st

CattleEmbryoAuctions.com

**Open Tank Embryo Sale
Brangus & Santa Gertrudis Embryos**



Quail Valley Farms Bull & Female Sale

Registered and Commercial

Friday, October 29th - Saturday, October 30th

BLOUNTSVILLE, AL

Selling 150 Santa Gertrudis & Brangus Bulls

125 Reg. Females and 45 Com. Females - *Opens & Breds*

500+ Frozen IVF Embryos *ONLINE AUCTION* - www.cattleembryoauctions.com

SALE LOCATION:

QUAIL VALLEY SALE FACILITY

GPS ADDRESS: 17761 County Hwy 26 • Blountsville, AL

Catalog Layout

Bulls

Pgs 4-24 Brangus Bulls

Pgs 25-43 Santa Gertrudis Bulls

The Flush

Pg 58 Flush Opportunity

Registered Females

Pgs 44-57 Santa Gertrudis Females

Pgs 58-68 Santa Gertrudis Females

Embryos

Pgs 71-77 Brangus Embryos

Pgs 94-98 Santa Gertrudis Embryos

Commercial Females

Pgs 68-69 Commercial Females



QUAIL VALLEY FARMS CONTACTS:

Ricky Cleveland - Owner | 205.533.5049

MAP:

See page 2 for map and GPS address

PUBLICATIONS REPRESENTED:

Alabama Cattleman

Brangus Journal

Gulf Coast Cattleman | Charlie Woods

Santa Gertrudis Journal

Southern Livestock Standard | Michael Sturgiss

The EAR

Special Assignment | Tim Dietrich

Special Assignment | Jimmy Fetner

HOTEL ACCOMMODATIONS:

DAYS INN

293 Valley Rd | Oneonta, AL | 205.274.2200

HAMPTON INN

6100 AL-157 | Cullman, AL | 256.739.4444

HOLIDAY INN EXPRESS

2052 Hayes Dr NW | Cullman, AL | 256.736.1906

COMFORT SUITES

2048 ST Joseph Dr NW | Cullman, AL | 256.255.5999

Birmingham-Shuttlesworth International Airport

SALE MANAGED BY:

Mark Cowan | markc@amscattle.com |

903.495.4522

Trey Kirkpatrick | treyk@amscattle.com | 979.324.5518

Richard Hood | richardh@amscattle.com | 979.224.6150

www.amscattle.com



AUCTIONEER:

Doak Lambert | License #908



TRUCKING:

Darrel Pitchford | 903.288.2288

Mike Cox | 214.505.9879

AIR TRANSPORTATION:

Birmingham-Shuttlesworth International Airport

CATALOG PRODUCED BY:

Cattle Solutions

Kyle Devoll | kyle@cattlesolutions.com



VIDEOS PRODUCED BY:

Ideal Video Productions

Wade Fisher | wade@idealvideoproductions.com



Welcome

From Angie, our family and staff we want to welcome you to the Quail Valley Farms Annual Fall 2021 Bull and Female Sale. What a year it has been for our operation! We dispersed both breed's mature cow herds in June of this year. This is something we plan on doing every year with our 6 year old cows. What a response we received, and now from that event there are a lot of proven donors running in rancher's pastures across the country and we can't wait to see the profits to come from them.

We also expanded our development area on the ranch. When you come to the sale you will notice several hundreds of acres that have been cleared and small 5 to 10 acre traps built ready to house our young cattle in their development process. These paddocks were designed on challenging terrain in order to give our bulls obstacle test to make sure they can go to the pasture and maintain and sustain themselves.

Last but not least! We were truly blessed and given the opportunity with our partners the Wiley Family Ranch to purchase the entire Blackwater Cattle Company Brangus cow herd from the owners Mike and Penny Coggins and Tracy and Cindy Holbert.

Currently the Fall calving Blackwater herd resides in Louisiana at Wiley Ranch. Where as, the Spring herd resides here at Quail Valley Farms in Alabama. Our plan is to expand the Blackwater genetic base with our extensive ET and AI program. We are on a full steam ahead approach to continue the legacy of this great herd! With the help of American Marketing Services and Tracy Holbert we hope to strengthen the program even more. With all that said, we might do a few things different! Like we might share the genetics with you in a little more inclusive way! We may open the semen and embryo tank and say "come and get it". BE SURE and check out the embryos selling in this sale.

Also, be looking for opportunity announcements coming soon that will benefit your operation from this great genetic merger. We truly want the Brangus breed to benefit from this. This herd of cattle was and is second to none and we plan to keep it that way.

On that note we are so proud to be offering in this sale the first cattle from the Blackwater herd since the acquisition. They were hand selected to show case the herd.

Again, thank you for coming and if we can do anything for you please don't hesitate to ask me, Angie or any of the staff.

Sincerely,
Ricky Cleveland

*Quail Valley
Farms*



Cleveland Family

Schedule of Events

Thursday, October 28th

Noon Viewing of cattle

Friday, October 29th

All Day Viewing of cattle

4:30 PM* 'Next Generation' Replacement Female Sale

6:00 PM* Social & Dinner

Saturday, October 30th

8:30 AM* QVF Brunch

10:30 AM* **BRANGUS & SANTA GERTRUDIS BULL SALE**
COMMERCIAL FEMALE SALE to follow immediately.
OPEN TANK ONLINE EMBRYO SALE bidding opens at close of commercial female sale.

Monday, November 1st

2:00 PM** **Quail Valley OPEN TANK Online Embryo Sale closes**

*Times listed are CDT

**Times listed are CST

Map & Address

GPS ADDRESS FOR QUAIL VALLEY SALE FACILITY
17761 County Highway 26 | Blountsville, AL

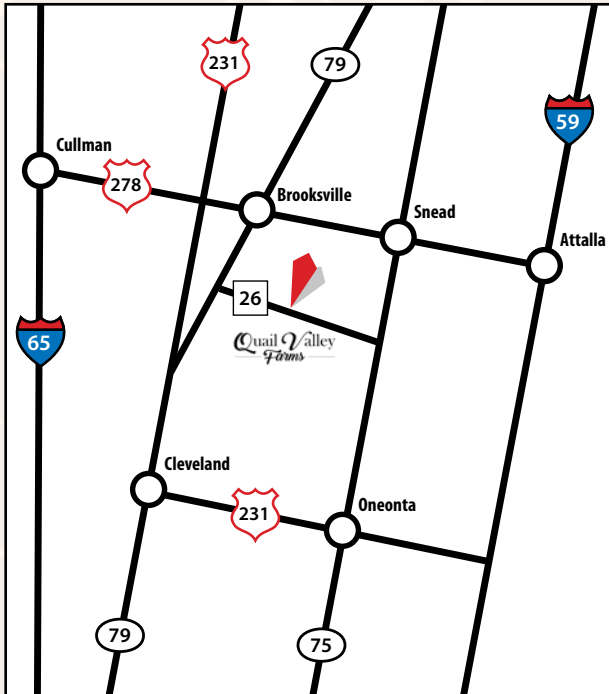

Can't make the sale? Watch & bid online for FREE at www.dvauction.com !

DVAuction
Broadcasting Real-Time Auctions

Buying online is as easy as 1, 2, 3...

1. Create an account at www.dvauction.com under the "register" tab
2. Apply for bidding approval by clicking on the "details" tab at least 24 hours prior to the auction-a DV representative will notify you once you have been approved
3. Tune in for the sale and make your purchases!

After the sale, contact the sale manager or owner to arrange transportation and payment. **High speed internet** is required for successful bidding-be sure to check the lag-time monitor in the top left corner to ensure real-time broadcasts.

Proxy Bidding-if you can't make time to watch the sale, register a proxy bid and let our system represent your bid while you're away. Look for the "proxy bid" tab on the auction listing, and fill in your maximum bids. We'll handle the rest!

Having troubles?

During the auction, you can type a message to the operator at any time for assistance. Our full-time support team can also always be reached at (402) 474-5557.

Consignors

THANK YOU TO ALL THAT ARE PARTICIPATING IN OUR SECOND ANNUAL SALE!

Cross N Brangus (CN)

Randy & Samantha Nugent
Olla, LA | 318.729.5681

G & R Brangus (G&R)

Larry Galloway & David Roadruck
Huntsville, AL
Larry 256.603.1945 | David 256.582.1950

Galloway Brangus Farms (GBF)

Larry Galloway
Huntsville, AL | Larry 256.603.1945

Hidden Lake Brangus (HLB)

Richard Cashio
Mountain Brook, AL | 205.903.4813

High Rock Farm (HRF)

David & Christa Walker
Horton, AL | 256.264.5556

JM Cattle Co. (JCC)

Hames McMahon
Hattiesburg, MS | 601.467.6000

Korban Cattle (KC)

Miller Alexander
McAllen, TX | 956.960.9000

Mattingly Farms (MF)

Cody Mattingly
Brandenburg, KY | 270.668.2776

McDaniel Brangus (MB)

Reggy McDaniel
Columbia, LA | 318.331.1600

Roadruck Brangus Cattle (RRB)

David Roadruck
Guntersville, AL | 256.582.1950

Salacoa Valley Farms (SVF)

Todd Harvey
Fairmount, GA | 386.288.8059

T3 Brangus (T3)

Trey Cuevas
Purvis, MS | 601.434.3045

Wiley Ranch (WR)

Erik Wiley
Deville, LA | 318.481.8082

Reading the Data Brangus

Lot Number → **9**

QVF COMPLETE 535H9
R10438644 • 535H9 • P • GEN: 4 • 4/6/2020 • N • QVF

Term Idx → 3.73
10%

Indexes → Terminal / Fertility followed by ranking within breed.

Fert Idx → 1.31
20%

Act BW → 85
Animal's actual birth weight.

Registered Name followed by Registration# / Animal ID / Horn-Polled Status / Generation / Date of Birth / Natural-AI-ET / Category / Consignor Code / Genetic Code - carrier (C), potential carrier (PC) or free (F).

Three Generation Pedigree

IBBA Expected Progeny Differences:
EPD / EPD Accuracy / EPD %
Ranking within breed

Footnotes → The front end of this sale is loaded on power bulls. This Complete son contributes to that line-up. Complete is arguably Atlanta's most powerful son. His dam is a Hollywood daughter out of one of the best Brazile daughters in the breed. He writes 11 EPD traits ranking in the breed's top 35% or greater paced by top 4% REA, 5% WW and YW, 30% IMF and top 10% Terminal Index and 20% Fertility Index.

	CED	BW	WW	YW	MILK	SC	REA	IMF	HPreg	STAY	MCW
EPDs	2.7	3.1	44	86	7	0.91	0.77	0.14	2.03	-0.24	-12.65
Acc	.36	.49	.40	.30	.26	.39	.43	.33	.09	.02	.05
%Rank	95%	95%	5%	5%	75%	15%	4%	30%	35%	95%	10%

Pedigree:
 ATLANTA OF SALACOA 488Z
 LAMBERT OF BRINKS 317R3
 MS SVF CADENCE 488X11
 OAKS COMPLETE 541D27
 R10334822
 OAKS MS CSONKA 541B37
 CSONKA OF BRINKS 30R4
 CB MS NSR 541Y61
 HOLLYWOOD OF SALACOA 23A53
 NEW VISION OF SALACOA 209Y2
 MS SVF PATTON 23Y66
 MS SALACOA HOLLYWOOD 535D5
 R10316840
 MS SALACOA BRAZILE 535Z10
 BRAZILE OF BRINKS 535U13
 SVF 820R8 535 U066

September 2021 Non-Parent Percentile Chart

%	CED	BW	WW	YW	MILK	SC	REA	IMF	HPreg	STAY	MCW	Term Idx	Fert Idx
Best	15.1	-7.9	71.5	130.5	27.7	2.76	1.48	0.67	4.49	4.69	-37.20	5.9	4.2
Top 1%	9.8	-2.9	49.1	93.4	17.9	1.37	0.82	0.36	3.57	2.69	-16.74	4.3	2.3
Top 2%	9.0	-2.3	46.2	88.2	16.6	1.25	0.76	0.32	3.38	2.46	-14.61	4.0	2.0
Top 3%	8.6	-2.0	44.3	84.7	15.8	1.16	0.73	0.30	3.24	2.30	-13.39	3.9	1.9
Top 4%	8.2	-1.7	43.0	82.0	15.3	1.11	0.70	0.28	3.13	2.29	-12.58	3.8	1.8
Top 5%	8.0	-1.5	41.8	79.9	14.8	1.06	0.68	0.26	3.03	2.29	-11.91	3.7	1.7
Top 10%	7.1	-0.9	37.9	72.3	13.3	0.92	0.60	0.21	2.69	2.09	-9.78	3.3	1.5
Top 15%	6.6	-0.8	35.2	67.1	12.3	0.83	0.55	0.18	2.46	1.82	-8.37	3.1	1.3
Top 20%	6.3	-0.5	33.1	63.0	11.6	0.76	0.51	0.15	2.29	1.62	-7.28	2.9	1.1
Top 25%	6.0	-0.2	31.4	59.5	10.9	0.70	0.48	0.13	2.13	1.45	-6.37	2.7	1.0
Top 30%	5.7	0.1	29.9	56.4	10.4	0.64	0.45	0.11	1.99	1.30	-5.55	2.6	0.9
Top 35%	5.5	0.3	28.4	53.5	9.9	0.59	0.42	0.09	1.87	1.16	-4.78	2.4	0.8
Top 40%	5.3	0.5	27.1	50.9	9.4	0.54	0.39	0.07	1.74	1.05	-4.02	2.3	0.7
Top 45%	5.1	0.7	25.9	48.3	9.0	0.50	0.36	0.05	1.63	0.94	-3.28	2.2	0.7
Top 50%	4.9	0.9	24.7	45.7	8.5	0.45	0.34	0.04	1.51	0.85	-2.55	2.1	0.6
Top 55%	4.9	1.0	23.5	43.2	8.1	0.40	0.31	0.03	1.39	0.75	-1.84	2.0	0.5
Top 60%	4.7	1.2	22.2	40.6	7.6	0.36	0.28	0.01	1.35	0.67	-1.07	1.8	0.4
Top 65%	4.5	1.4	21.0	37.9	7.5	0.31	0.25	0.00	1.27	0.58	-0.25	1.7	0.4
Top 70%	4.2	1.6	19.7	35.3	7.1	0.27	0.22	-0.01	1.17	0.48	0.00	1.6	0.3
Top 75%	4.0	1.8	18.3	32.3	6.5	0.22	0.19	-0.02	1.06	0.39	0.79	1.5	0.2
Top 80%	3.7	2.1	16.7	29.1	5.9	0.17	0.19	-0.03	0.93	0.28	1.86	1.3	0.1
Top 85%	3.3	2.4	14.8	25.4	5.1	0.11	0.15	-0.04	0.80	0.16	3.15	1.2	-0.1
Top 90%	2.8	2.8	12.0	20.5	4.1	0.10	0.11	-0.06	0.62	0.00	4.81	1.0	-0.2
Top 95%	2.0	3.4	5.6	5.8	2.6	0.00	0.04	-0.08	0.38	-0.23	7.41	0.5	-0.4

All EPDs and footnotes in the Brangus bulls are based off of the September 2021 International Brangus Breeders Association (IBBA) EPD run. IBBA updates EPDs and percentiles on a monthly basis (please visit www.gobrangus.com for the most up to date information).

QUAIL VALLEY FARMS

Brangus Bull Offering —

LOTS 1 - 76

There are exciting times ahead for Brangus breed. GE-EPDs make accuracy of selection in your herd bulls now more sure fire than ever before. Proven carcass and feedlot values will drive higher demand for Brangus progeny in the commercial feeding section. The Brangus replacement female remains the go-to brand in the South and Southeastern United States. The demand for Brangus sired animals continues to grow.

And we have a tremendous offering of herd sire prospects for both our registered and our commercial cattle friends. We have done our best to identify genetically superior dams and herd sires and have propagated those breed leading genetics. The bulls offered are the results of that diligence. Again, you will find cutting edge genetics out of some of the best matings our breed has to offer. Best of all, these genetic packages are available in quantity. There are multiple combinations of full, half and $\frac{3}{4}$ brothers in this offering.

We offer value across the board. The bulls have been rigorously screened for soundness and genetic merit. They have been developed on grass with Purina Cattle limiter as their base feed. They know what it means to convert forage.

We hope you will join us Saturday, October 30th for this offering of outstanding herd sire prospects.

Quail Valley
— *Farms* —





Lot 1

QVF Big Bang 30H6



QVF BIG BANG 30H6

R10438675 • 30H6 • P • GEN: 4 • 3/17/2020 • E • QVF

Term Idx 3.22 20%	MC NUFF SAID 889T50	MC JOHN WAYNE 165N3 MC MS EXTRAVAGANT 889P4
Fert Idx 1.34 20%	BWCC BIG TOWN 192B16 R10266676	MC REVELATION 129T MISS 4C LEAD GUN 192P4
Act BW 76	BWCC MS REVELATION 192W8 TJM THREE D 302A	CB FINAL CUT 924X OAKS MS PATTON 302X3
	T3 MS THREE D 30D R10337797	ATLANTA OF SALACOA 488Z MS BRINKS UNITAS 30T94

	CED	BW	WW	YW	MILK	SC	REA	IMF	HPreg	STAY	MCW
EPDs	4.9	0.5	34	61	11	0.72	0.48	0.28	2.92	0.86	0.42
Acc	.34	.43	.36	.33	.29	.34	.41	.33	.14	.02	.05
%Rank	50%	50%	20%	25%	30%	25%	30%	15%	10%	60%	65%



Lot 1
Full Sib

QVF Ms Big Town 30H8

Big Bang is long sided, big ribbed and deep flanked with a world of top. He is moderate in his kind, structurally sound with a world of power and breed average BW. He is sired by Big Town whose sons have sold for \$160,000, \$50,000, \$26,000 and \$23,500 last spring at Mound Creek. His dam is the \$65,000, 30D female sold in Houston 2 years ago. Her sons and daughters have generated in excess of \$260,000 to date for us at Quail Valley. His full sisters sold for \$50,000, \$30,000 and \$17,500 in the Elite sale last June while other Big Town daughters sold for \$80,000 and \$18,000. He scanned over 8% IMF with a 14.45 REA. He writes 11 balanced and highly antagonistic EPD traits ranking in the breed's top 35% or greater including top 15% IMF, 20% WW, Terminal and Fertility Index, top 25% YW and 30% REA and Milk. That is a lot of bang for your buck in a complete package.

Selling 1/2 Semen Interest and Full Possession.

With reason, Cross Fit is among the hottest bulls in the Brangus breed. He is the sire of Big Lake, Hot Shot, Mile Marker and Milestone to name a few, and now QVF Invincible 30H7. It is not surprising our two lead-off would be sons of the \$65,000, 30D. She is truly one of the can't miss donors in the breed. And now the opportunity comes to own Invincible, a uniquely bred herd sire prospect. He writes EPDs ranking in the breed's top 5% WW, 10% YW and IMF and Terminal Index with top 3% SC and 30% REA. His phenotype will match his numerical superiority.

Selling 1/2 Semen Interest and Full Possession.



Lot 2

QVF Invincible 30H7

2

QVF INVINCIBLE 30H7

R10438677 • 30H7 • P • GEN: 5 • 3/18/2020 • E • QVF

Term Idx	3.84	MC CROSSOVER 834Y	LAMBERT OF BRINKS 317R3
10%		MC MS GUNS 834W3	
Fert Idx	0.10	BWCC CROSS FIT 541B28	LUKE OF BRINKS 784P14
80%		R10293331	MC MS QUIET LADY 541S2
		MC MS LUCIA 541U	CB FINAL CUT 924X
		TJM THREE D 302A	OAKS MS PATTON 302X3
Act BW	75	T3 MS THREE D 30D	ATLANTA OF SALACOA 488Z
		R10337797	MS BRINKS UNITAS 30T94
		MS SALACOA ATLANTA 30B5	

	CED	BW	WW	YW	MILK	SC	REA	IMF	HPreg	STAY	MCW
EPDs	5.4	1.7	44	77	3	1.34	0.47	0.36	1.52	0.05	-1.98
Acc	.34	.43	.36	.33	.29	.34	.41	.33	.14	.02	.04
%Rank	40%	75%	5%	10%	95%	3%	30%	10%	55%	90%	45%

Selling 1/2 Semen Interest and Full Possession.

3

QVF NEVER EVER 23H9

R10438723 • 23H9 • P • GEN: 4 • 4/17/2020 • E • QVF

Term Idx	3.48	MC BOULDER 889Z14	MC SOMETHING SPECIAL 129W14
15%			MC MS EXTRAVAGANT 889X4
Fert Idx	1.00	NEVER SURRENDER OF SALACOA 803D9	LOMBARDI OF BRINKS 468N10
30%		R10318183	MISS BRINKS KO 803J
		MS BRINKS LOMBARDI 803S25	CSONKA OF BRINKS 30R4
		PATTON OF BRINKS 30T22	MS BRINKS ALI 30P26
Act BW	88	MS SVF PATTON 23Y66	NEW ERA OF BRINKS 541J37
		R10200828	SALACOA PINE LASS 23D2
		SVF MS 23M28	

	CED	BW	WW	YW	MILK	SC	REA	IMF	HPreg	STAY	MCW
EPDs	3.2	2.9	41	80	5	0.80	0.56	0.17	2.27	0.65	-2.30
Acc	.37	.45	.38	.33	.30	.35	.41	.34	.15	.03	.07
%Rank	90%	95%	10%	10%	90%	20%	20%	25%	25%	70%	45%

Selling 1/2 Semen Interest and Full Possession.

Never Ever is sired by Never Surrender, one of the breed's true power bulls and who consistently adds bone, top and looseness. His dam is 23Y66, the recent purchase of Phillips ranch in our June Elite sale for \$12,000. She has generated over \$100,000 in her lifetime with more to come including this herd sire prospect. He projects top 10% WW and YW, top 20% SC and REA, 25% IMF and top 15% Terminal Index and 30% Fertility Index.

Selling 1/2 Semen Interest and Full Possession.



Lot 3

QVF Never Ever 23H9

He is a full brother to Invincible who also sells. Sired by Cross Fit and out of 30D. . It is not surprising three of our four lead-off herd sire prospects would be sons of the \$65,000, 30D. Her sons and daughters have generated in excess of \$260,000 to date for us at Quail Valley. Maternal sisters sold for \$50,000, \$30,000 and \$17,500 in the Elite sale last June. She is truly one of the can't miss donors in the breed. He records top 5% WW, 10% YW, IMF and Terminal Index with top 35% REA EPDs.
Selling 1/2 Semen Interest and Full Possession.



Lot 4

QVF Cross Fit 30H11

4 **QVF CROSS FIT 30H11**
 R10462479 • 30H11 • P • GEN: 5 • 10/11/2020 • E • QVF

Term Idx	3.75	10%	Fert Idx	0.03	80%	Act BW	
MC CROSSOVER 834Y		LAMBERT OF BRINKS 317R3		MC MS GUNS 834W3			
BWCC CROSS FIT 541B28		LUKE OF BRINKS 784P14		MC MS QUIET LADY 541S2			
R10293331		MC MS LUCIA 541U		CB FINAL CUT 924X			
TJM THREE D 302A		OAKS MS PATTON 302X3					
T3 MS THREE D 30D		ATLANTA OF SALACOA 488Z		MS BRINKS UNITAS 30T94			
R10337797		MS SALACOA ATLANTA 30B5					

	CED	BW	WW	YW	MILK	SC	REA	IMF	HPreg	STAY	MCW
EPDs	5.0	1.8	44	78	2	1.14	0.44	0.31	1.52	0.05	-1.98
Acc	.34	.43	.36	.33	.29	.34	.41	.33	.14	.02	.04
%Rank	50%	80%	5%	10%	>95%	5%	35%	10%	55%	90%	45%

Selling 1/2 Semen Interest and Full Possession.

5 **QVF BIG TOWN 23H17**
 R10462517 • 23H17 • P • GEN: 4 • 10/15/2020 • E • QVF

Term Idx	2.96	25%	Fert Idx	1.00	30%	Act BW	
MC NUFF SAID 889T50		MC JOHN WAYNE 165N3		MC MS EXTRAVAGANT 889P4			
BWCC BIG TOWN 192B16		MC REVELATION 129T		MISS 4C LEAD GUN 192P4			
R10266676		BWCC MS REVELATION 192W8		CSONKA OF BRINKS 30R4			
PATTON OF BRINKS 30T22		MS BRINKS ALI 30P26					
MS SVF PATTON 23Y66		NEW ERA OF BRINKS 541J37		SALACOA PINE LASS 23D2			
R10200828		SVF MS 23M28					

	CED	BW	WW	YW	MILK	SC	REA	IMF	HPreg	STAY	MCW
EPDs	5.4	0.6	30	57	7	0.70	0.49	0.23	2.79	0.37	-3.14
Acc	.37	.46	.39	.34	.31	.36	.41	.34	.18	.04	.07
%Rank	40%	50%	30%	30%	75%	25%	30%	20%	10%	80%	40%

Selling 1/2 Semen Interest and Full Possession.

He is sired by Big Town and is a paternal brother to our leadoff bull, Big Bang, and a maternal brother to the \$20,000 Hollywood and to Never Ever who also sells. Sired by Big Town, he is out of 23Y66. He records 10 EPD traits ranking in the breed's top 30% or greater including top 20% IMF, 25% Terminal Index and top 30% WW, YW, REA and Fertility Index.
Selling 1/2 Semen Interest and Full Possession.



Lot 5

QVF Big Town 23H17

He is a full brother to the \$40,000, Empower, a maternal brother to Big Bang and Invincible who sell in this sale and he is way good. He projects 11 EPD traits ranking in the breed's top 35% or greater led by top 5% WW, 10% YW, REA and Terminal Index, 20% IMF, 25% Fertility Index and top 35% Milk all with only 2.1 lbs. of BW.

Selling 1/2 Semen Interest and Full Possession.



Lot 6

QVF Never Surrender 30H18



QVF NEVER SURRENDER 30H18

R10462513 • 30H18 • P • GEN: 4 • 10/7/2020 • E • QVF

	MC BOULDER 889Z14	MC SOMETHING SPECIAL 129W14
Term Idx		MC MS EXTRAVAGANT 889X4
3.88	NEVER SURRENDER OF SALACOA 803D9	
10%	R10318183	LOMBARDI OF BRINKS 468N10
	MS BRINKS LOMBARDI 803S25	MISS BRINKS KO 803J
Fert Idx		CB FINAL CUT 924X
1.14	TJM THREE D 302A	OAKS MS PATTON 302X3
25%		
Act BW	T3 MS THREE D 30D	
	R10337797	ATLANTA OF SALACOA 488Z
	MS SALACOA ATLANTA 30B5	MS BRINKS UNITAS 30T94

	CED	BW	WW	YW	MILK	SC	REA	IMF	HPreg	STAY	MCW
EPDs	4.4	2.1	44	84	10	0.70	0.65	0.22	2.41	1.13	1.26
Acc	.34	.43	.36	.31	.28	.33	.41	.33	.11	.01	.04
%Rank	70%	85%	5%	10%	35%	25%	10%	20%	20%	50%	70%

Selling 1/2 Semen Interest and Full Possession.



QVF NEVER SURRENDER 30H15

R10462487 • 30H15 • P • GEN: 4 • 10/10/2020 • E • QVF

	MC BOULDER 889Z14	MC SOMETHING SPECIAL 129W14
Term Idx		MC MS EXTRAVAGANT 889X4
3.88	NEVER SURRENDER OF SALACOA 803D9	
10%	R10318183	LOMBARDI OF BRINKS 468N10
	MS BRINKS LOMBARDI 803S25	MISS BRINKS KO 803J
Fert Idx		CB FINAL CUT 924X
1.23	TJM THREE D 302A	OAKS MS PATTON 302X3
25%		
Act BW	T3 MS THREE D 30D	
	R10337797	ATLANTA OF SALACOA 488Z
	MS SALACOA ATLANTA 30B5	MS BRINKS UNITAS 30T94

	CED	BW	WW	YW	MILK	SC	REA	IMF	HPreg	STAY	MCW
EPDs	4.2	2.5	47	86	6	0.78	0.56	0.26	2.41	1.13	1.26
Acc	.34	.43	.36	.31	.28	.33	.41	.33	.11	.01	.04
%Rank	75%	90%	3%	5%	80%	20%	20%	15%	20%	50%	70%

Selling 1/2 Semen Interest and Full possession.

He is a full brother to the previous lot. In total their dam, 30D, has generated over \$260,000 in progeny sales at QVF. He is equally impressive in his power, writing 10 traits ranking in the breed's top 25% or greater led by top 3% WW, 5% YW, 10% Terminal Index, 15% IMF, 20% REA and top 25% Fertility Index. It is a toss-up, own them both and make sure you have the right one.

Selling 1/2 Semen Interest and Full possession.



Lot 7

QVF Never Surrender 30H15

8

QVF ATLANTA 392H21

R10470757 • 392H21 • P • GEN: 2 • 10/3/2020 • E • QVF

Term Idx	2.92	25%	Fert Idx	1.71	10%	Act BW	R10368434
LAMBERT OF BRINKS 317R3		LEAD GUN OF BRINKS 222K14		MS BRINKS GOOD FORTUNE 317M			
ATLANTA OF SALACOA 488Z		CADENCE OF BRINKS		MS BRINKS LEAD TIME 488N			
R10210625		MS SVF CADENCE 488X11		MC BOULDER 889Z14			
MC GRANITE 834B		MC MS 778 TRAVELER 834Z					
OAKS MS GRANITE 392E9		CSONKA OF BRINKS 30R4		MS BRINKS CAPTAIN 392P74			
R10368434		OAKS MS CSONKA 392B8					

	CED	BW	WW	YW	MILK	SC	REA	IMF	HPreg	STAY	MCW
EPDs	3.3	1.2	34	55	5	0.20	0.61	0.25	2.16	0.65	-12.31
Acc	.35	.44	.37	.33	.30	.34	.38	.31	.16	.03	.09
%Rank	90%	65%	20%	35%	90%	75%	15%	15%	30%	70%	10%

He is one of the most powerful Atlanta sons we have seen. His dam was our \$9,500 choice of the Granite open heifers at The Oaks dispersal. We have 23 Never Surrender and Atlanta calves on the ground by her. He records top 10% Fertility Index, 15% REA and IMF, 25% Terminal Index, 20% YW and top 35% YW. He is a really well balanced bull in a super tough pen of young herd sire prospects.

Lot 8
Dam

Oaks Ms Granite 392E9

9

QVF COMPLETE 535H9

R10438644 • 535H9 • P • GEN: 4 • 4/6/2020 • N • QVF

CAPC

Term Idx	3.73	10%	Fert Idx	1.31	20%	Act BW	R10316840
ATLANTA OF SALACOA 488Z		LAMBERT OF BRINKS 317R3		MS SVF CADENCE 488X11			
OAKS COMPLETE 541D27		CSONKA OF BRINKS 30R4		CB MS NSR 541Y61			
R10334822		OAKS MS CSONKA 541B37		NEW VISION OF SALACOA 209Y2			
HOLLYWOOD OF SALACOA 23A53		MS SVF PATTON 23Y66					
MS SALACOA HOLLYWOOD 535D5		BRAZILE OF BRINKS 535U13		SVF 820R8 535 U066			
R10316840		MS SALACOA BRAZILE 535Z10					

	CED	BW	WW	YW	MILK	SC	REA	IMF	HPreg	STAY	MCW
EPDs	2.7	3.1	44	86	7	0.91	0.77	0.14	2.03	-0.24	-12.65
Acc	.36	.49	.40	.30	.26	.39	.43	.33	.09	.02	.05
%Rank	95%	95%	5%	5%	75%	15%	4%	30%	35%	95%	10%

The front end of this sale is loaded on power bulls. This Complete son contributes to that line-up. Complete is arguably Atlanta's most powerful son. His dam is a Hollywood daughter out of one of the best Brazil daughters in the breed. He writes 11 EPD traits ranking in the breed's top 35% or greater paced by top 4% REA, 5% WW and YW, 30% IMF and top 10% Terminal Index and 20% Fertility Index.



Lot 9

QVF Complete 535H9

10

MCD THREE D 40H2

R10443004 • 40H2 • P • GEN: 5 • 2/18/2020 • A • MB

OHF

Term Idx	3.20	20%	Fert Idx	0.36	70%	Act BW	R10386998
CB FINAL CUT 924X		MC REVELATION 129T		RBM MS GUNS 924T3			
TJM THREE D 302A		PATTON OF BRINKS 30T22		MISS BRINKS GERONIMO 302H6			
R10244716		OAKS MS PATTON 302X3		SUHN'S FOUNDATION 331Z28			
TJM CORNERSTONE 59C9		MISS TJM ABRAMS 59X7					
SF MISS CORNERSTONE 40F11		SUHN'S NEW CONCEPT 30Y24		SF MISS NEXT STEP 40W5			
R10386998		SF MISS NEW CONCEPT 40B5					

	CED	BW	WW	YW	MILK	SC	REA	IMF	HPreg	STAY	MCW
EPDs	6.8	0.2	41	78	6	0.77	0.52	-0.04	2.01	1.32	4.81
Acc	.37	.49	.40	.34	.30	.40	.43	.34	.16	.02	.07
%Rank	15%	40%	10%	10%	80%	20%	25%	85%	35%	45%	90%

As powerful as he is, he still records top 15% CED and 40% BW and is certainly a calving ease prospect. He is sired by Three D and his dam is by a maternal brother to Main Event called TJM Cornerstone. He also boasts top 10% WW and YW, 25% REA and top 20% Terminal Index.



Lot 10

MCD Three D 40H2

11

MCD CAPITAL GAIN 468H5

OHF

R10443031 • 468H5 • P • GEN: 6 • 3/29/2020 • E • MB

Term Idx	2.76	30%	TJM THREE D 302A	CB FINAL CUT 924X
Fert Idx	0.84	40%	CB MS HOMBRE 924Z11	OAKS MS PATTON 302X3
Act BW	82		CRC NORTH STAR 9U8W3	CB HOMBRE 541T3
			MS SOUTHERN REAL DEAL 468W36	RBM MS GUNS 924T3
				WR DUKE 661S8
				MISS 4L BEST BET 9U8P5
				MS REAL DEAL 541R3
				MS BRINKS BS 607L11 468S78

	CED	BW	WW	YW	MILK	SC	REA	IMF	HPreg	STAY	MCW
EPDs	7.3	-1.0	33	60	5	0.44	0.51	0.03	2.67	1.23	4.87
Acc	.36	.45	.38	.31	.28	.34	.39	.32	.11	.01	.05
%Rank	10%	15%	25%	30%	90%	50%	25%	55%	15%	45%	90%

He is another sure fire calving ease prospect and is sired by Capital Gain. He projects top 10% CED, 15% BW, 25% WW and REA with top 30% YW and Terminal Index. His dam is North Star donor purchased by Reuben Millan.

Lot 11
Sire

CB Capital Gain 924D19

12

MCD BRICKHOUSE 468H4

OHF

R10443026 • 468H4 • P • GEN: 4 • 2/14/2020 • E • MB

Term Idx	4.15	5%	SUHN'S FOUNDATION 331Z28	GR SWIFT 209W3
Fert Idx	1.19	25%	SF MISS LTD 909Z4	SUHN'S MISS BT 331S43
Act BW	65		MC NUFF SAID 889T50	LTD OF BRINKS 415T28
			MS DMR NUFF SAID 468B6	SF MISS ANGELO 909U4
			MS DMR PATTON 468X6	MC JOHN WAYNE 165N3
				MC MS EXTRAVAGANT 889P4
				PATTON OF BRINKS 30T22
				MS BRINKS BEAR BRYANT 468T64

	CED	BW	WW	YW	MILK	SC	REA	IMF	HPreg	STAY	MCW
EPDs	4.6	2.9	47	90	10	0.64	0.78	0.23	2.48	0.67	-3.16
Acc	.24	.27	.25	.22	.16	.19	.24	.21	.12	.03	.05
%Rank	65%	95%	3%	4%	35%	30%	4%	20%	20%	65%	40%

This powerful Brickhouse son is out of a Nuff Said daughter out of the \$50,000 468X6 donor. He boasts 10 EPD traits ranking in the breed's top 35% including top 3% WW, 4% YW and REA, 5% Terminal Index, 20% IMF, 25% Fertility Index and top 35% Milk.



Lot 12

MCD Brickhouse 468H4

13

QVF NEVER SURRENDER 23H

R10438659 • 23H • P • GEN: 4 • 3/3/2020 • E • QVF

Term Idx	3.89	10%	MC BOULDER 889Z14	MC SOMETHING SPECIAL 129W14
Fert Idx	0.87	40%	MS BRINKS LOMBARDI 803S25	MC MS EXTRAVAGANT 889X4
Act BW	72		PATTON OF BRINKS 30T22	LOMBARDI OF BRINKS 468N10
			MS SVF PATTON 23Y66	MISS BRINKS KO 803J
			SVF MS 23M28	CSONKA OF BRINKS 30R4
				MS BRINKS ALI 30P26
				NEW ERA OF BRINKS 541J37
				SALACOA PINE LASS 23D2

	CED	BW	WW	YW	MILK	SC	REA	IMF	HPreg	STAY	MCW
EPDs	4.5	2.3	45	88	3	0.65	0.63	0.19	2.27	0.65	-2.30
Acc	.37	.45	.38	.33	.30	.35	.41	.34	.15	.03	.07
%Rank	65%	85%	4%	4%	95%	30%	15%	20%	25%	70%	45%

He is a full brother to Never Ever who also sells. He is sired by Never Surrender and is a maternal brother to Hollywood. His sire has been responsible for over \$800,000 in progeny sales and his dam over \$100,000. He boasts top 4% WW and YW, 10% Terminal Index, 15% REA and top 20% IMF.



Lot 9

QVF Never Surrender 23H



QVF NEVER SURRENDER 541G6

R10440756 • 541G6 • P • GEN: 4 • 12/7/2019 • E • QVF

Term Idx 3.62 10%	MC BOULDER 889Z14	MC SOMETHING SPECIAL 129W14
	NEVER SURRENDER OF SALACOA 803D9	MC MS EXTRAVAGANT 889X4
Fert Idx 1.29 20%	R10318183	LOMBARDI OF BRINKS 468N10
	MS BRINKS LOMBARDI 803S25	MISS BRINKS KO 803J
Act BW 64	CSONKA OF BRINKS 30R4	LEAD GUN OF BRINKS 222K14
	OAKS MS CSONKA 541D36	MISS BRINKS UPPERCUT 30L18
	R10334827	MC NUFF SAID 889T50
	MS DMR NUFF SAID 541Y18	MS BRINKS GD FORTUNE 541P103

	CED	BW	WW	YW	MILK	SC	REA	IMF	HPreg	STAY	MCW
EPDs	2.9	3.9	44	84	10	1.00	0.67	0.16	2.99	0.56	1.29
Acc	.35	.44	.37	.32	.28	.34	.39	.32	.13	.04	.06
%Rank	95%	>95%	5%	10%	35%	10%	10%	25%	10%	70%	70%

He is another powerful son of Never Surrender. His dam was our \$15,000 selection from The Oaks. She is by Csonka and out of the legendary 541Y18 donor residing at Phillips. He is moderate in kind and projects 10 EPD traits ranking in the breed's top 355 or greater paced by top 5% WW, 10% YW, REA and Terminal Index, 20% Fertility Index, 25% IMF and top 35% Milk.



Lot 14

QVF Never Surrender 541G6



QVF BROADWAY 30H4

R10438672 • 30H4 • P • GEN: 6 • 3/16/2020 • E • QVF

Term Idx 3.27 20%	HOLLYWOOD OF SALACOA 23A53	NEW VISION OF SALACOA 209Y2
	T3 BROADWAY 30E	MS SVF PATTON 23Y66
Fert Idx 0.68 55%	R10367402	ATLANTA OF SALACOA 488Z
	MS SALACOA ATLANTA 30B5	MS BRINKS UNITAS 30T94
Act BW 68	TJM THREE D 302A	CB FINAL CUT 924X
	T3 MS THREE D 30D	OAKS MS PATTON 302X3
	R10337797	ATLANTA OF SALACOA 488Z
	MS SALACOA ATLANTA 30B5	MS BRINKS UNITAS 30T94

	CED	BW	WW	YW	MILK	SC	REA	IMF	HPreg	STAY	MCW
EPDs	5.7	-0.5	32	60	2	0.77	0.47	0.32	1.65	0.07	-7.96
Acc	.33	.43	.35	.29	.25	.30	.38	.29	.08	.01	.04
%Rank	30%	25%	25%	30%	>95%	20%	30%	10%	50%	90%	20%

This calving ease prospect is sired by the \$65,000 Broadway and out of the \$65,000, 30D. He is the result of a half sib mating and has a COI of 22.89. His full sister sold for \$30,000 last June. He also boasts 10 EPD traits ranking in the breed's top 30% or greater including top 10% IMF, 20% Terminal Index, 25% BW and WW and top 30% CED and REA.



Lot 15

QVF Broadway 30H4



Lot 15
Full Sib

QVF Ms Broadway 30H3



Lot 15
Sire

T3 Broadway 30E

16

QVF NEVER SURRENDER 803H

R10438636 • 803H • P • GEN: 4 • 3/12/2020 • N • QVF

Term Idx	3.97	10%	NEVER SURRENDER OF SALACOA 803D9	MC BOULDER 889Z14	MC SOMETHING SPECIAL 129W14
Fert Idx	1.87	10%	R10318183	MS BRINKS LOMBARDI 803S25	MC MS EXTRAVAGANT 889X4
Act BW	76		G&R MS SAID 99Z1 803E2	CI NUFF SAID 99Z1	LOMBARDI OF BRINKS 468N10
			R10347012	MS SOUTHERN JETHRO 803B	MISS BRINKS KO 803J
					MC NUFF SAID 889T50
					SVF MS CADENCE 99S19
					SOUTHERN JETHRO 468X40
					MS SOUTHERN REAL DEAL 803W16

	CED	BW	WW	YW	MILK	SC	REA	IMF	HPreg	STAY	MCW
EPDs	3.4	3.6	51	96	12	0.24	0.71	0.10	3.18	1.35	0.96
Acc	.37	.50	.40	.31	.28	.38	.43	.34	.11	.02	.04
%Rank	85%	>95%	2%	2%	20%	70%	10%	35%	5%	45%	70%

This powerful Never Surrender son boasts top 2% WW and YW EPDs with top 10% REA, Terminal and Fertility Indexes and top 20% Milk and 35% IMF. His dam is a Nuff Said daughter from G & R.



Lot 16

QVF Never Surrender 803H

17

MCD BRICKHOUSE 416H

UB10443002 • 416H • P • GEN: UB2 • 2/12/2020 • A • MB

Term Idx	4.23	5%	SF BRICKHOUSE 909D9	SUHN'S FOUNDATION 331Z28	GR SWIFT 209W3
Fert Idx	0.46	65%	R10321294	SF MISS LTD 909Z4	SUHN'S MISS BT 331S43
Act BW	90		SF MISS MAJESTIC BEACON 416F	SUHN'S MAJESTIK BEACON 30C	LTD OF BRINKS 415T28
			UB10387004	SF MISS FREIGHTLINER 416B	SF MISS ANGELO 909U4
					TJM THREE D 302A
					SCC MISS MYTTY 30Z5
					CONNEALY FREIGHTLINER
					SF MISS ABRAHAM 416Z

	CED	BW	WW	YW	MILK	SC	REA	IMF	HPreg	STAY	MCW
EPDs	4.4	1.7	46	93	5	1.10	0.69	0.24	1.77	0.62	1.34
Acc	.37	.49	.37	.30	.26	.33	.39	.31	.11	.02	.04
%Rank	70%	75%	4%	3%	90%	10%	10%	15%	45%	70%	70%

He is another powerful Brickhouse son. He records top 3% YW, 4% WW, 5% Terminal Index with top 10% REA and SC and top 15% IMF EPDs. His dam is a Beacon Daughter.



Lot 17

MCD Brickhouse 416H

18

QVF BIG TOWN 23H7

R10438707 • 23H7 • P • GEN: 4 • 4/9/2020 • E • QVF

Term Idx	2.74	30%	BWCC BIG TOWN 192B16	MC NUFF SAID 889T50	MC JOHN WAYNE 165N3
Fert Idx	1.04	30%	R10266676	BWCC MS REVELATION 192W8	MC MS EXTRAVAGANT 889P4
Act BW	82		MS SVF PATTON 23Y66	PATTON OF BRINKS 30T22	MC REVELATION 129T
			R10200828	SVF MS 23M28	MISS 4C LEAD GUN 192P4
					CSONKA OF BRINKS 30R4
					MS BRINKS ALI 30P26
					NEW ERA OF BRINKS 541J37
					SALACOA PINE LASS 23D2

	CED	BW	WW	YW	MILK	SC	REA	IMF	HPreg	STAY	MCW
EPDs	6.5	-0.6	27	51	4	0.58	0.40	0.22	2.79	0.37	-3.14
Acc	.37	.46	.39	.34	.31	.36	.41	.34	.18	.04	.07
%Rank	20%	25%	40%	40%	95%	35%	40%	20%	10%	80%	40%

This calving ease prospect is a Big Town son out of Hollywood's dam. He is balanced in his EPD profile with top 20% CED, 25% BW, 20% IMF, 30% Terminal and Fertility Index with plenty of growth.



Lot 18

QVF Big Town 23H7

19

MCD NEVER SURRENDER 23H7

R10443048 • 23H7 • P • GEN: 4 • 4/12/2020 • E • MB

Term Idx	3.99	10%	NEVER SURRENDER OF SALACOA 803D9	MC SOMETHING SPECIAL 129W14
Fert Idx	1.06	30%	MS BRINKS LOMBARDI 803S25	MC MS EXTRAVAGANT 889X4
Act BW	92		PATTON OF BRINKS 30T22	LOMBARDI OF BRINKS 468N10
			MS SVF PATTON 23Y66	MISS BRINKS KO 803J
			R10200828	MS BRINKS LOMBARDI 803S25
				MS BRINKS ALI 30P26
				NEW ERA OF BRINKS 541J37
				SALACOA PINE LASS 23D2

	CED	BW	WW	YW	MILK	SC	REA	IMF	HPreg	STAY	MCW
EPDs	4.0	3.0	48	92	1	0.83	0.76	0.19	2.27	0.65	-2.30
Acc	.27	.29	.27	.22	.18	.20	.26	.23	.15	.03	.07
%Rank	80%	95%	3%	3%	>95%	20%	4%	20%	25%	70%	45%

He is a full brother to Never Ever who also sells and is the result of an embryo we purchased at Quail Valley. He is the can't miss combination of Never Surrender and 23Y66. Like his brother he is powerful and deep. He projects top 3% WW and YW, 4% REA, 10% Terminal Index, 20% IMF and top 30% Fertility Index.



Lot 16,19 & 20 Sire
Never Surrender of Salacoa 803D9

20

MCD NEVER SURRENDER 535H

R10455083 • 535H • P • GEN: 4 • 3/28/2020 • E • MB

Term Idx	3.26	20%	NEVER SURRENDER OF SALACOA 803D9	MC SOMETHING SPECIAL 129W14
Fert Idx	1.44	15%	MS BRINKS LOMBARDI 803S25	MC MS EXTRAVAGANT 889X4
Act BW	83		DMR STRATEGY 263C6	LOMBARDI OF BRINKS 468N10
			QVF MS STRATEGY 535F1	MISS BRINKS KO 803J
			R10389411	TJM CORONADO 535X
				MS CRC CSONKA 263U
				STONEWALL OF RRR 222W6
				MS C STAR RET OF GEN 535A34

	CED	BW	WW	YW	MILK	SC	REA	IMF	HPreg	STAY	MCW
EPDs	5.7	1.0	38	68	11	0.75	0.65	0.17	2.31	1.02	-3.40
Acc	.34	.44	.36	.30	.27	.33	.39	.31	.11	.01	.04
%Rank	30%	60%	15%	20%	30%	25%	10%	25%	25%	55%	40%

This good bull results from another embryo we purchased from QVF. He is sired by Never Surrender and out of a Strategy daughter out of a Stonewall. He records a whopping 11 EPD traits ranking in the breed's top 30% including top 10% REA, 15% WW and Terminal Index, 20% YW and Fertility Index, 25% IMF and top 30% CED and Milk. Extreme only in his balance.



Lot 20
MCD Never Surrender 535H

21

QVF COMPLETE 392H10

R10440765 • 392H10 • P • GEN: 2 • 5/22/2020 • N • QVF

Term Idx	2.92	25%	OAKS COMPLETE 541D27	LAMBERT OF BRINKS 317R3
Fert Idx	1.12	30%	OAKS MS CSONKA 541B37	MS SVF CADENCE 488X11
Act BW	80		MC GRANITE 834B	CSONKA OF BRINKS 30R4
			OAKS MS GRANITE 392E9	CB MS NSR 541Y61
			R10368434	MC BOULDER 889Z14
				MC MS 778 TRAVELER 834Z
				CSONKA OF BRINKS 30R4
				MS BRINKS CAPTAIN 392P74

	CED	BW	WW	YW	MILK	SC	REA	IMF	HPreg	STAY	MCW
EPDs	4.2	1.7	33	61	7	0.65	0.64	0.15	2.24	0.58	-6.16
Acc	.35	.48	.35	.29	.25	.32	.36	.28	.08	.02	.04
%Rank	75%	75%	25%	25%	75%	30%	15%	25%	25%	70%	30%

He is a powerful and well balanced Complete son. His dam was our \$9,500 choice of the Granite open heifers at The Oaks dispersal. We have Never Surrender and Atlanta calves on the ground by her. 392H10 boasts 10 EPD traits ranking in the breed's top 35% or greater including big growth and carcass, good Milk and big Index values with acceptable BW and CED.

22

QVF ATLANTA 129H2

R10438683 • 129H2 • P • GEN: 5 • 3/21/2020 • E • QVF

Term Idx	3.56	15%	ATLANTA OF SALACOA 488Z	LAMBERT OF BRINKS 317R3
Fert Idx	1.84	10%	MS SVF CADENCE 488X11	LEAD GUN OF BRINKS 222K14
Act BW	81		MB YELLOWSTONE 17Y2	MS BRINKS GOOD FORTUNE 317M
			MB MS YELLOWSTONE 129A2	CADENCE OF BRINKS
			R10324851	MS BRINKS LEAD TIME 488N
				MC JETHRO 00S3
				MB MS NEW DIRECTION 17R5
				NIMITZ OF BRINKS 75L12
				MB MS NEWS MAN 129P

	CED	BW	WW	YW	MILK	SC	REA	IMF	HPreg	STAY	MCW
EPDs	4.0	1.4	37	71	12	0.45	0.62	0.28	2.53	0.28	-9.12
Acc	.35	.45	.38	.34	.31	.34	.40	.32	.16	.04	.10
%Rank	80%	70%	15%	15%	20%	50%	15%	15%	15%	80%	15%

He is sired by the Super Star of Balance, Atlanta. His dam was our \$40,000 selection from the Genetix sale in 2017. He is among the leadoff bulls in this pen of big powerful bulls. He records 10 EPD traits ranking in the breed's top 20% paced by top 10% Fertility Index, 15% WW, YW, REA, IMF and Terminal Index with top 20% Milk.

23

QVF ATLANTA 535H

R10438655 • 535H • P • GEN: 6 • 3/7/2020 • A • QVF

Term Idx 3.13
20%
Fert Idx 1.59
15%
Act BW 80

LAMBERT OF BRINKS 317R3
ATLANTA OF SALACOA 488Z
R10210625
MS SVF CADENCE 488X11
MS SVF CADENCE OF BRINKS
MS BRINKS LEAD TIME 488N
HOLLYWOOD OF SALACOA 23A53
NEW VISION OF SALACOA 209Y2
MS SVF PATTON 23Y66
MS C STAR HOLLYWOOD 535E35
R10346066
MS 5K CSR BLANDA 535X30
BLANDA OF BRINKS 535R54
MS BRINKS NEW ERA 535N60

	CED	BW	WW	YW	MILK	SC	REA	IMF	HPreg	STAY	MCW
EPDs	3.2	0.9	34	61	4	0.87	0.61	0.24	1.69	0.14	-19.21
Acc	.36	.47	.36	.33	.30	.34	.38	.31	.16	.03	.10
%Rank	90%	60%	20%	25%	95%	15%	15%	15%	45%	85%	1%

He is another good Atlanta son and goes back to one of the Calyx Star Blanda donors we purchased in their dispersal. He projects top 15% REA, IMF, SC and Fertility Index, top 20% Terminal Index and WW with top 25% YW EPDs.



Lot 23

QVF Atlanta 535H

24

QVF KENNESAW 589H2

R10438628 • 589H2 • P • GEN: 6 • 3/21/2020 • N • QVF

Term Idx 3.00
25%
Fert Idx 0.77
45%
Act BW 80

KENNESAW OF SALACOA 803Y7
SALACOA KENNESAW 23C72
R10305400
MS SALACOA LEDOUX 23Z29
MR JLS ODYSSEY 157B9
QVF 157B9 ODYSSEY 589F
R10389418
L&W MS NUFF SAID 589B
HANNIBAL OF BRINKS 784T6
MS BRINKS CEO 803S17
LEDOUX OF BRINKS 541U28
MS SVF R532 23X24
ODYSSEY OF JLS
MISS JLS PRESIDENTE 157Y12
L&W MR NUFF SAID 412Z
MF MISS TERRELL 589Z

	CED	BW	WW	YW	MILK	SC	REA	IMF	HPreg	STAY	MCW
EPDs	3.1	2.7	38	71	12	0.54	0.52	0.08	1.02	-0.01	-8.67
Acc	.33	.47	.36	.27	.24	.36	.40	.29	.04	.01	.03
%Rank	90%	90%	15%	15%	20%	40%	25%	40%	80%	90%	20%

He boasts top 15% WW and YW, 20% Milk and top 25% REA EPDs and Terminal Index. He is out of a Kennesaw bull we used cleanup and an Odyssey daughter.

25

RBC 468E PROFIT 000H2

R10449100 • 000H2 • P • GEN: 1 • 3/31/2020 • N • RRB

Term Idx 3.24
20%
Fert Idx 1.70
10%
Act BW 98

MC PROFIT 924B16
VF PROFIT 468E
R10387162
BWCC MS STATEMENT 468B32
BWCC OVERLOAD 403A
VF MS OVERLOAD 000E3
UB10349208
VF MS GAME CHANGER 000B4
MC CROSSOVER 834Y
RBM MS JETHRO 924U2
BWCC STATEMENT 036Z
BWCC MS ROCK STAR 468Y14
S A V RESOURCE 1441
BWCC MS ELEGIDO 403Y
MC GAME CHANGER 127Y42
MC MS QUIET LADY 000S50

	CED	BW	WW	YW	MILK	SC	REA	IMF	HPreg	STAY	MCW
EPDs	0.5	4.8	46	77	11	1.12	0.55	0.15	3.16	1.36	0.67
Acc	.34	.47	.37	.28	.24	.29	.35	.26	.07	.01	.02
%Rank	>95%	>95%	4%	10%	30%	10%	20%	25%	5%	45%	70%

He is a first generation Brangus. He is a Profit grandson and writes 10 EPD traits ranking in the breed's top 30% including top 4% WW, 10% YW, SC and Fertility Index, top 20% REA and Terminal Index, 25% IMF and top 30% Milk.

26

QVF COMPLETE 803H4

R10438630 • 803H4 • P • GEN: 4 • 3/27/2020 • N • QVF

Term Idx 3.42
15%
Fert Idx 0.79
40%
Act BW 81

ATLANTA OF SALACOA 488Z
OAKS COMPLETE 541D27
R10334822
OAKS MS CSONKA 541B37
RYR NC CORONADO 415B
QVF MS 415B CORONADO 803E1
R10412409
MS FUSION 894Z3-803C3
LAMBERT OF BRINKS 317R3
MS SVF CADENCE 488X11
CSONKA OF BRINKS 30R4
CB MS NSR 541Y61
TJM CORONADO 535X
RYR MS BLANDA 415Z2
SUHN'S RYR FUSION 894Z3
RYR MS LAMBERT STAR 803Z

	CED	BW	WW	YW	MILK	SC	REA	IMF	HPreg	STAY	MCW
EPDs	2.6	3.6	40	77	11	0.94	0.69	0.14	2.06	-0.02	-8.93
Acc	.34	.47	.38	.28	.25	.37	.41	.31	.06	.02	.04
%Rank	95%	>95%	10%	10%	30%	15%	10%	30%	30%	90%	20%

He is another big powerful son of Complete. He projects 11 EPD traits ranking in the breed's top 30% led by top 10% WW, YW and REA with top 15% Terminal Index and 30% IMF and Milk. His dam posts a 361 day calving interval on 2.

27

QVF KENNESAW 7H

R10438627 • 7H • P • GEN: 7 • 3/20/2020 • N • QVF

Term Idx 2.49
35%
Fert Idx 1.27
20%
Act BW 85

KENNESAW OF SALACOA 803Y7
SALACOA KENNESAW 23C72
R10305400
MS SALACOA LEDOUX 23Z29
ATLANTA OF SALACOA 488Z
QVF MS ATLANTA 7F
R10389414
MS C STAR YOSEMITE SAM 7D7
HANNIBAL OF BRINKS 784T6
MS BRINKS CEO 803S17
LEDOUX OF BRINKS 541U28
MS SVF R532 23X24
LAMBERT OF BRINKS 317R3
MS SVF CADENCE 488X11
MB YOSMITE 75A13
MS C STAR LAMBERT 7W6

	CED	BW	WW	YW	MILK	SC	REA	IMF	HPreg	STAY	MCW
EPDs	2.8	1.7	30	52	8	0.14	0.50	0.15	1.61	-0.16	-12.01
Acc	.34	.47	.37	.28	.25	.37	.41	.30	.07	.02	.04
%Rank	95%	75%	30%	40%	60%	80%	25%	25%	50%	95%	10%

He is another Kennesaw grandson out of an Atlanta daughter. He projects top 20% Fertility Index, 25% REA and IMF, 30% WW and top 35% Terminal Index.

28

QVF NEVER SURRENDER 541H6

R10438715 • 541H6 • P • GEN: 4 • 4/15/2020 • E • QVF

Term Idx	3.63	10%	NEVER SURRENDER OF SALACOA 803D9	MC SOMETHING SPECIAL 129W14
Fert Idx	1.02	30%	R10318183 MS BRINKS LOMBARDI 803S25	MC MS EXTRAVAGANT 889X4
Act BW	80		CSONKA OF BRINKS 30R4	LOMBARDI OF BRINKS 468N10
			T3 MS CSONKA 541B21	MISS BRINKS KO 803J
			R10257749 MS BRINKS TRANSFORMER 541M40	LEAD GUN OF BRINKS 222K14
				MISS BRINKS UPPERCUT 30L18
				TRANSFORMER OF BRINKS
				MISS BRINKS KO 541J33

	CED	BW	WW	YW	MILK	SC	REA	IMF	HPreg	STAY	MCW
EPDs	4.4	3.4	43	82	11	1.09	0.62	0.18	2.68	0.68	-0.39
Acc	.36	.45	.38	.33	.29	.34	.40	.33	.14	.04	.06
%Rank	70%	95%	10%	10%	30%	10%	15%	25%	15%	65%	55%

This big soggy 'Never Surrender son posts 10 EPD traits ranking in the breed's top 30% or greater paced by top 10% WW, YW and Terminal Index, 15% REA, 25% IMF and top 30% Fertility Index and Milk. His dam is the \$23,000, 541B21 donor and two full sisters have averaged \$6,875.



Lot 28 Full Sib

QVF Ms Never Surrender 541H4

29

MCD TRIBUTE 541H5

R10443044 • 541H5 • P • GEN: 6 • 4/8/2020 • E • MB

Term Idx	2.10	50%	CSONKA OF BRINKS 30R4	LEAD GUN OF BRINKS 222K14
Fert Idx	0.05	80%	DMR TRIBUTE 415Z46	MISS BRINKS UPPERCUT 30L18
Act BW	85		R10216858 MS BRINKS BRIGHT SIDE 415R23	BRINKS BRIGHT SIDE 607L11
			SUHN'S ALYDAR 416N3	MISS BRINKS VAQUERO 415G
			WAT MS ALYDAR 541W3	ALI OF BRINKS 209J2
			R10172006 MS BRINKS GD FORTUNE 541P103	MISS CC NEWS DAY 416E
				GOOD FORTUNE OF BRINKS 14H3
				MS BRINKS TRANSFORMER 541M40

	CED	BW	WW	YW	MILK	SC	REA	IMF	HPreg	STAY	MCW
EPDs	7.6	0.2	23	43	6	1.30	0.10	0.16	1.37	-0.42	-4.60
Acc	.36	.46	.39	.35	.32	.36	.41	.34	.17	.06	.08
%Rank	10%	40%	55%	55%	80%	3%	90%	25%	60%	95%	35%

He is a powerful Tribute son and his donor dam, by Alydar, is a daughter of the \$42,000, 541P103. He records top 10% CED and top 25% IMF EPDs.



Lot 28 Dam

T3 Ms Csonka 541B21

30

QVF COMPLETE 19H

R10438649 • 19H • P • GEN: 4 • 4/16/2020 • N • QVF

Term Idx	3.13	20%	ATLANTA OF SALACOA 488Z	LAMBERT OF BRINKS 317R3
Fert Idx	1.58	15%	OAKS COMPLETE 541D27	MS SVF CADENCE 488X11
Act BW	84		R10334822 OAKS MS CSONKA 541B37	CSONKA OF BRINKS 30R4
			STONEWALL OF RRR 222W6	CB MS NSR 541Y61
			MS SALACOA STONEWALL 19E.	CSONKA OF BRINKS 30R4
			R10344836 MS SALACOA NEW VISION 19C2	MS BRINKS LOMBARDI 222S20
				NEW VISION OF SALACOA 209Y2
				MS SVF WARRIOR 19X2

	CED	BW	WW	YW	MILK	SC	REA	IMF	HPreg	STAY	MCW
EPDs	2.6	2.6	36	66	9	0.51	0.69	0.18	2.30	-0.39	-15.08
Acc	.36	.49	.40	.31	.26	.39	.43	.33	.10	.02	.06
%Rank	95%	90%	20%	20%	45%	45%	10%	25%	25%	95%	3%

This good Complete son is out of a Stonewall daughter. He boasts top 10% REA, 15% Fertility Index, 20% WW, YW and Terminal Index with top 25% IMF and +9 Milk EPDs.

31

QVF BIG TOWN 23H6

R10438705 • 23H6 • P • GEN: 4 • 4/8/2020 • E • QVF

Term Idx	3.13	20%	MC NUFF SAID 889T50	MC JOHN WAYNE 165N3
Fert Idx	1.05	30%	BWCC BIG TOWN 192B16	MC MS EXTRAVAGANT 889P4
Act BW	82		R10266676 BWCC MS REVELATION 192W8	MC REVELATION 129T
			PATTON OF BRINKS 30T22	MISS 4C LEAD GUN 192P4
			MS SVF PATTON 23Y66	CSONKA OF BRINKS 30R4
			R10200828 SVF MS 23M28	MS BRINKS ALI 30P26
				NEW ERA OF BRINKS 541J37
				SALACOA PINE LASS 23D2

	CED	BW	WW	YW	MILK	SC	REA	IMF	HPreg	STAY	MCW
EPDs	5.9	0.0	30	61	6	0.64	0.42	0.25	2.79	0.37	-3.14
Acc	.37	.46	.39	.34	.31	.36	.41	.34	.18	.04	.07
%Rank	25%	35%	30%	25%	80%	30%	40%	15%	10%	80%	40%

This calving ease specialist is sired by Big Town and out of the great 23Y66 donor, and is a maternal brother to Never Ever who also sells. He writes 11 EPD traits ranking in the breed's top 35% or greater led by top 25% CED and 35% BW, 25% YW and 30% WW, 15% IMF and 20% Terminal and 30% Fertility Indexes.

32

QVF COMPLETE 263H

R10438648 • 263H • P • GEN: 4 • 4/15/2020 • N • QVF

Term Idx	3.29	15%	ATLANTA OF SALACOA 488Z	LAMBERT OF BRINKS 317R3
Fert Idx	0.72	45%	OAKS COMPLETE 541D27	MS SVF CADENCE 488X11
Act BW	90		R10334822 OAKS MS CSONKA 541B37	CSONKA OF BRINKS 30R4
			TJM THREE D 302A	CB MS NSR 541Y61
			CN MS THREE D 263E5	CB FINAL CUT 924X
			R10345172 MS CRC CSONKA 263U3	OAKS MS PATTON 302X3
				CSONKA OF BRINKS 30R4
				MS HD BRIGHT SIDE 263L

	CED	BW	WW	YW	MILK	SC	REA	IMF	HPreg	STAY	MCW
EPDs	1.1	4.0	44	80	8	0.99	0.69	0.07	2.40	-0.22	-2.22
Acc	.37	.49	.40	.31	.27	.39	.43	.33	.09	.02	.05
%Rank	>95%	>95%	5%	10%	60%	10%	10%	45%	20%	95%	45%

Two maternal sisters by Never Surrender averaged \$10,000 last June. He is sired by Complete and projects top 5% WW, 10% YW, SC and REA with top 15% Terminal Index.



QVF ATLANTA 129H6

R10438725 • 129H6 • P • GEN: 5 • 4/17/2020 • E • QVF

Term Idx 3.56 15%	LAMBERT OF BRINKS 317R3 ATLANTA OF SALACOA 488Z R10210625	LEAD GUN OF BRINKS 222K14 MS BRINKS GOOD FORTUNE 317M CADENCE OF BRINKS MS BRINKS LEAD TIME 488N MC JETHRO 00S3 MB MS NEW DIRECTION 17R5
Fert Idx 1.75 10%	MS SVF CADENCE 488X11 MB YELLOWSTONE 17Y2	
Act BW 81	MB MS YELLOWSTONE 129A2 R10324851 MB MS NIMITZ 129T9	NIMITZ OF BRINKS 75L12 MB MS NEWS MAN 129P

	CED	BW	WW	YW	MILK	SC	REA	IMF	HPreg	STAY	MCW
EPDs	5.4	0.4	34	67	12	0.46	0.64	0.30	2.53	0.28	-9.12
Acc	.35	.45	.38	.34	.31	.34	.40	.32	.16	.04	.10
%Rank	40%	45%	20%	20%	20%	45%	15%	10%	15%	80%	15%

This Atlanta son leads this pen of big stout bulls. He writes 10 EPD traits ranking in the breed's top 20% led by top 10% Fertility Index and IMF, 15% Terminal Index and REA and top 20% WW, YW and Milk with below breed average BW.



QVF ATLANTA 129H4

R10438697 • 129H4 • P • GEN: 5 • 4/4/2020 • E • QVF

Term Idx 3.63 10%	LAMBERT OF BRINKS 317R3 ATLANTA OF SALACOA 488Z R10210625	LEAD GUN OF BRINKS 222K14 MS BRINKS GOOD FORTUNE 317M CADENCE OF BRINKS MS BRINKS LEAD TIME 488N MC JETHRO 00S3 MB MS NEW DIRECTION 17R5
Fert Idx 1.69 10%	MS SVF CADENCE 488X11 MB YELLOWSTONE 17Y2	
Act BW 84	MB MS YELLOWSTONE 129A2 R10324851 MB MS NIMITZ 129T9	NIMITZ OF BRINKS 75L12 MB MS NEWS MAN 129P

	CED	BW	WW	YW	MILK	SC	REA	IMF	HPreg	STAY	MCW
EPDs	3.9	1.4	37	70	13	0.41	0.63	0.31	2.53	0.28	-9.12
Acc	.35	.45	.38	.34	.31	.34	.40	.32	.16	.04	.10
%Rank	80%	70%	15%	15%	15%	50%	15%	10%	15%	80%	15%

He is a full brother to the previous Lot. They are sired by The Super Star of Balance, Atlanta and out of the \$40,000 donor, 129A2. He writes 10 EPD traits ranking in the breed's top 15% paced by top 10% Terminal and Fertility Indexes and IMF and top 15% WW, YW, Milk and REA. That's impressive.



HL SLEEPEASY 930H

R10448636 • 930H • P • GEN: 6 • 6/1/2020 • N • HL B

DDPC
OSPC

Term Idx 2.11 50%	CCR SLEEP EASY 9L2 TCF SLEEP EASY 546D6 R10326266	CCR SLEEP EASY 44G CCR MS EXACTO T9G2 CCR BUCKSHOT 7029S2 CCR BLACKBIRD 546P2 GARRETT OF BRINKS 789P NV MS PRESTIGE 782U
Fert Idx 0.68 55%	TCF BLACKBIRD 546X8 4M PRESTIGE OF BRINKS	
Act BW 82	4M BRINKS MISS MAGNOLIA R10376366 4M LEAD GUN'S MISS PEONY	MB LEAD GUN 36W 4M PATHFINDER'S MISS PETUNIA

	CED	BW	WW	YW	MILK	SC	REA	IMF	HPreg	STAY	MCW
EPDs	8.0	-1.2	19	40	12	0.74	0.33	0.07	1.03	0.70	-9.76
Acc	.14	.17	.11	.09	.07	.08	.09	.07	.03	.01	.04
%Rank	5%	15%	70%	60%	20%	25%	55%	45%	80%	65%	15%

This calving ease specialist projects top 5% CED, 15% BW, 20% Milk and top 25% SC EPDs.



HL SLEEPEASY 23H

R10448631 • 23H • P • GEN: 6 • 4/4/2020 • N • HL B

Term Idx 2.45 40%	CCR SLEEP EASY 9L2 TCF SLEEP EASY 546D6 R10326266	CCR SLEEP EASY 44G CCR MS EXACTO T9G2 CCR BUCKSHOT 7029S2 CCR BLACKBIRD 546P2 BRAZILE OF BRINKS 535U13 MS SVF R532 535X4
Fert Idx 0.86 40%	TCF BLACKBIRD 546X8 HOOVER OF MAJESTIK 535Z4	
Act BW 96	HRF MS HOOVER 23F4 R10374137 LM MS MILLHOUSE 23B5	MILLHOUSE OF MAJESTIK 331Z24 MS DMR CADENCE 23Z2

	CED	BW	WW	YW	MILK	SC	REA	IMF	HPreg	STAY	MCW
EPDs	5.4	0.4	25	49	12	0.85	0.44	0.12	0.77	0.47	-12.67
Acc	.30	.41	.32	.28	.25	.30	.35	.26	.06	.01	.04
%Rank	40%	45%	50%	45%	20%	20%	35%	35%	85%	75%	10%

He is another Sleep Easy bred bull and writes 13 balanced EPD traits breed average or better including top 20% Milk and SC and top 35% REA and IMF.



MCD BLUESTEM 919H

R10443007 • 919H • P • GEN: 1 • 3/1/2020 • N • MB

OHF

Term Idx 2.94 25%	CB FINAL CUT 924X SUHN'S BLUESTEM 331E40 R10364223	MC REVELATION 129T RBM MS GUNS 924T3 VF-OAKS ONLINE 918Y3 SUHN'S MS ADVANTAGE 331Y102 CB HOMBRE 541T3 CB CADENCE 63R
Fert Idx 0.46 65%	SUHN'S MISS ONLINE 331A36 CB TRADITION 63A	
Act BW 82	SUHN'S MISS TRADITION 919F10 UB10385077 SCC MISS NET WORTH 919Z22	S A V NET WORTH 4200 SUHN'S MISS KO 919K3

	CED	BW	WW	YW	MILK	SC	REA	IMF	HPreg	STAY	MCW
EPDs	5.3	0.3	35	64	7	0.42	0.53	0.08	2.15	0.81	4.59
Acc	.34	.48	.38	.30	.26	.37	.42	.32	.09	.02	.05
%Rank	40%	45%	20%	25%	75%	50%	25%	40%	30%	60%	90%

He is by a Final Cut son and projects top 20% WW and top 25% YW, REA and Terminal Index. His dam records a 358 day calving interval on 2.



HL SLEEPEASY 803H

R10448632 • 803H • P • GEN: 6 • 4/16/2020 • N • HL B

Term Idx 2.51 35%	CCR SLEEP EASY 9L2 TCF SLEEP EASY 546D6 R10326266	CCR SLEEP EASY 44G CCR MS EXACTO T9G2 CCR BUCKSHOT 7029S2 CCR BLACKBIRD 546P2 CB FINAL CUT 924X OAKS MS PATTON 302X3
Fert Idx 0.39 65%	TCF BLACKBIRD 546X8 TJM THREE D 302A	
Act BW 89	T3 MS THREE D 803F3 R10378927 CCC MS CSONKA 803X3	CSONKA OF BRINKS 30R4 MS BRINKS ALI 803M

	CED	BW	WW	YW	MILK	SC	REA	IMF	HPreg	STAY	MCW
EPDs	8.0	-0.9	24	46	8	0.68	0.42	0.15	1.35	0.46	-6.43
Acc	.16	.19	.17	.13	.11	.12	.16	.13	.08	.02	.05
%Rank	5%	20%	55%	50%	60%	30%	40%	25%	65%	75%	25%

This calving ease specialist is also sired by our Sleep Easy son. He writes top 5% CED, 20% BW, 25% IMF and top 35% Terminal Index.

39

MCD HIGH STEAKS 803H

R10443009 • 803H • P • GEN: 5 • 4/2/2020 • N • MB

OHF

Term Idx	2.27	45%	Fert Idx	0.01	85%	Act BW	62
CB PASSPORT 803Y11		CB HOMBRE 541T3		MS BRINKS LAMBERT 803T6			
OAKS HIGH STEAKS 209B50		BRIGHT SIDE OF BRINKS 789G5		MISS BRINKS NEWSDAY 209G9			
R10277703		MS BRINKS BRIGHT SIDE 209L11		BRAZILE OF BRINKS 535U13		MS SVF R532 535X4	
HOOVER OF MAJESTIK 535Z4		MS MAJESTIK HOOVER 803D15		MILLHOUSE OF MAJESTIK 331Z24		MS BRINKS LAMBERT 803T6	
R10349809		MS LAKE MAJESTIK MLLHSE 803C					

	CED	BW	WW	YW	MILK	SC	REA	IMF	HPreg	STAY	MCW
EPDs	8.1	-0.8	25	45	6	0.93	0.55	0.05	0.39	0.30	-5.40
Acc	.36	.48	.38	.31	.27	.36	.41	.32	.10	.02	.05
%Rank	4%	20%	50%	50%	80%	15%	20%	50%	95%	80%	30%

He is another calving ease prospect and this time is sired by High Steaks, a senior herd sire at Herndon Farms. He posts top 4% CED and top 20% BW and REA EPDs.

40

QVF BROADWAY 535H6

R10438693 • 535H6 • P • GEN: 5 • 4/4/2020 • E • QVF

Term Idx	3.06	20%	Fert Idx	1.75	10%	Act BW	60
HOLLYWOOD OF SALACOA 23A53		NEW VISION OF SALACOA 209Y2		MS SVF PATTON 23Y66			
T3 BROADWAY 30E		ATLANTA OF SALACOA 488Z		MS BRINKS UNITAS 30T94			
R10367402		MS SALACOA ATLANTA 30B5		MC NUFF SAID 889T50		BWCC MS REVELATION 192W8	
BWCC BIG TOWN 192B16		MS SALACOA BIG TOWN 535D25		STONEWALL OF RRR 222W6		MS BRINKS LAMBERT 535U9	
R10356331		MS SALACOA STONEWALL 535Z32					

	CED	BW	WW	YW	MILK	SC	REA	IMF	HPreg	STAY	MCW
EPDs	4.8	0.1	31	58	5	0.98	0.49	0.27	2.46	0.27	-12.68
Acc	.33	.44	.36	.29	.26	.31	.36	.28	.07	.01	.04
%Rank	55%	40%	30%	30%	90%	10%	30%	15%	20%	80%	10%

He is a deep bodied Broadway son out of the \$45,000, 535D25 Big Town donor now residing at Tuna Rosa. His full sister sold for \$10,000 last June. He records 10 EPD traits ranking in the breed's top 30% including top 10% Fertility Index, 15% IMF, 20% Terminal Index and top 30% WW, YW and REA.

41

QVF COMPLETE 803H6

R10438650 • 803H6 • P • GEN: 4 • 4/18/2020 • N • QVF

DDF

Term Idx	3.26	20%	Fert Idx	1.30	20%	Act BW	84
ATLANTA OF SALACOA 488Z		LAMBERT OF BRINKS 317R3		MS SVF CADENCE 488X11			
OAKS COMPLETE 541D27		CSONKA OF BRINKS 30R4		CB MS NSR 541Y61			
R10334822		OAKS MS CSONKA 541B37		CSONKA OF BRINKS 30R4		MS BRINKS LOMBARDI 222S20	
STONEWALL OF RRR 222W6		MS SALACOA STONEWALL 803D7		MC JETHRO 00S3		MS BRINKS LAMBERT 803T6	
R10317750		TBF MISS JETHRO 803B					

	CED	BW	WW	YW	MILK	SC	REA	IMF	HPreg	STAY	MCW
EPDs	1.4	3.9	39	69	7	1.03	0.70	0.24	2.64	-0.18	-10.35
Acc	.36	.49	.40	.31	.27	.39	.43	.34	.10	.03	.06
%Rank	>95%	>95%	10%	20%	75%	10%	10%	15%	15%	95%	15%

He is a powerful Complete son with 11 EPD traits ranking in the breed's top 30% or greater including top 10% WW and REA, 15% IMF and top 20% YW and Terminal and Fertility Indexes.



Lot 40
Full Sib

QVF Ms Broadway 535H5

42

QVF NEVER SURRENDER 332H2

R10438703 • 332H2 • P • GEN: 4 • 4/7/2020 • E • QVF

Term Idx	3.56	15%	Fert Idx	1.85	10%	Act BW	83
MC BOULDER 889Z14		MC SOMETHING SPECIAL 129W14		MC MS EXTRAVAGANT 889X4			
NEVER SURRENDER OF SALACOA 803D9		LOMBARDI OF BRINKS 468N10		MISS BRINKS KO 803J			
R10318183		MS BRINKS LOMBARDI 803S25		CSONKA OF BRINKS 30R4		MS BRINKS LOMBARDI 222S20	
STONEWALL OF RRR 222W6		T3 MS STONEWALL 332F		HANNIBAL OF BRINKS 784T6		TCB KIOWA PRINCESS U877	
R10385886		MS SALACOA HANNIBAL 332Z10					

	CED	BW	WW	YW	MILK	SC	REA	IMF	HPreg	STAY	MCW
EPDs	3.9	2.1	43	83	11	0.73	0.65	0.09	2.60	0.64	-6.86
Acc	.34	.44	.36	.32	.28	.33	.38	.31	.11	.02	.06
%Rank	80%	85%	10%	10%	30%	25%	10%	40%	15%	70%	25%

He is a Never Surrender son out of a \$10,500, Stonewall donor we really like from T3. He is moderate in kind and thick made. He writes 10 EPD traits ranking in the breed's top 30% or greater led by top 10% WW, YW, REA and Fertility Index with top 15% Terminal Index and 30% Milk.

43

QVF KENNESAW 35H

R10438631 • 35H • P • GEN: 4 • 4/8/2020 • N • QVF

Term Idx	3.29	15%	Fert Idx	0.90	35%	Act BW	81
KENNESAW OF SALACOA 803Y7		HANNIBAL OF BRINKS 784T6		MS BRINKS CEO 803S17			
SALACOA KENNESAW 23C72		LEDoux OF BRINKS 541U28		MS SVF R532 23X24			
R10305400		MS SALACOA LEDoux 23Z29		MC BOULDER 889Z14		MS BRINKS LOMBARDI 803S25	
NEVER SURRENDER OF SALACOA		QVF MS NEVER SURRENDER 35F2		PATTON OF BRINKS 30T22		CB MS AFFIRMED 35U	
803D9		R10405897		CB MS PATTON 35Y			

	CED	BW	WW	YW	MILK	SC	REA	IMF	HPreg	STAY	MCW
EPDs	4.2	1.7	38	73	14	0.49	0.64	0.11	1.37	0.09	-5.82
Acc	.34	.47	.37	.28	.25	.31	.36	.27	.06	.01	.03
%Rank	75%	75%	15%	15%	10%	45%	15%	35%	60%	85%	30%

He is a Kennesaw son out of a first calf, Never Surrender daughter. He posts 10 EPD traits ranking in the breed's top 35% or greater paced by top 10% Milk, 15% WW, YW, REA and Terminal Index and top 35% IMF and Fertility Index.

44

MCD TRINITY 541H

R10443001 • 541H • P • GEN: 5 • 2/9/2020 • A • MB

OHF

Term Idx	2.60	35%	Fert Idx	0.75	45%	Act BW	80
TJM THREE D 302A		CB FINAL CUT 924X		OAKS MS PATTON 302X3			
SUHN'S CN TRINITY 919E2		CRC NORTH STAR 9U8W3		SUHN'S MISS LTD 919Y13			
R10349620		SUHN'S MISS NORTH STAR 919A3		CRC NORTH STAR 9U8W3		MS BRINKS CSONKA 406T24	
COMMANDER 406B20		CRC NORTH STAR 9U8W3		MS BRINKS CSONKA 406T24			
CN MS COMMANDER 541F		OAKS-BC ESCALANTE 1302X2		WAT MS ALYDAR 541W3			
R10384310		CN MS ESCALANTE 541B		WAT MS ALYDAR 541W3			

	CED	BW	WW	YW	MILK	SC	REA	IMF	HPreg	STAY	MCW
EPDs	5.2	0.5	28	57	8	0.78	0.36	0.11	2.01	0.70	-0.24
Acc	.35	.48	.38	.29	.25	.37	.42	.32	.08	.01	.03
%Rank	45%	50%	40%	30%	60%	20%	50%	35%	35%	65%	55%

He is a moderate Trinity son out of a Commander daughter. He records EPDs ranking in the top 20% SC, 30% YW and top 35% REA and Terminal Index.

46

QVF 000D6 THREE D 000H

R10446327 • 000H • P • GEN: 5 • 6/2/2020 • N • QVF

Term Idx	3.22	20%	Fert Idx	0.93	35%	Act BW	78
TJM THREE D 302A		CB FINAL CUT 924X		OAKS MS PATTON 302X3			
MB BANKS 000D6		CONNEALY FREIGHTLINER		MC MS 189/4-000J22			
R10341776		MC MS FREIGHTLINER 000M20		MC NUFF SAID 889T50		BWCC MS REVELATION 192W8	
BWCC BIG TOWN 192B16		BWCC MS REVELATION 192W8		HANNIBAL OF BRINKS 784T6			
MB MS BIG TOWN 000E7		HANNIBAL OF BRINKS 784T6		MB MS RUGER 000Z3			
R10362720		MB MS HANNIBAL 000B7		MB MS RUGER 000Z3			

	CED	BW	WW	YW	MILK	SC	REA	IMF	HPreg	STAY	MCW
EPDs	4.9	1.9	41	74	11	0.87	0.60	0.07	2.66	1.33	5.70
Acc	.34	.47	.34	.29	.25	.31	.37	.28	.09	.02	.03
%Rank	50%	80%	10%	15%	30%	15%	15%	45%	15%	45%	90%

His sire is a Three D son going back to the dam of Bear Bryant. His dam is a Big Town daughter. He projects EPDs in the top 10% WW, 15% YW, SC and REA, 20% Terminal Index and top 35% Fertility Index.

48

QVF BROADWAY 535H7

R10438695 • 535H7 • P • GEN: 5 • 4/4/2020 • E • QVF

Term Idx	3.07	20%	Fert Idx	1.74	10%	Act BW	60
HOLLYWOOD OF SALACOA 23A53		NEW VISION OF SALACOA 209Y2		MS SVF PATTON 23Y66			
T3 BROADWAY 30E		ATLANTA OF SALACOA 488Z		MS BRINKS UNITAS 30T94			
R10367402		MS SALACOA ATLANTA 30B5		MC NUFF SAID 889T50		BWCC MS REVELATION 192W8	
BWCC BIG TOWN 192B16		BWCC MS REVELATION 192W8		STONEMALL OF RRR 222W6			
MS SALACOA BIG TOWN 535D25		STONEMALL OF RRR 222W6		MS BRINKS LAMBERT 535U9			
R10356331		MS SALACOA STONEMALL 535Z32		MS BRINKS LAMBERT 535U9			

	CED	BW	WW	YW	MILK	SC	REA	IMF	HPreg	STAY	MCW
EPDs	4.8	0.2	31	58	5	0.98	0.49	0.27	2.46	0.27	-12.68
Acc	.33	.44	.36	.29	.26	.31	.36	.28	.07	.01	.04
%Rank	55%	40%	30%	30%	90%	10%	30%	15%	20%	80%	10%

He is a full brother to 535H6 who also sells. They are out of the \$45,000 Big Town daughter, 535D25. He records EPDs ranking in the breed's top 30% for 10 EPD traits. He posts top 10% Fertility index with big carcass and growth with pleasing BW and CED.

45

QVF BIG TOWN 23H8

R10438709 • 23H8 • P • GEN: 4 • 4/9/2020 • E • QVF

Term Idx	3.22	20%	Fert Idx	1.13	25%	Act BW	84
MC NUFF SAID 889T50		MC JOHN WAYNE 165N3		MC MS EXTRAVAGANT 889P4			
BWCC BIG TOWN 192B16		MC REVELATION 129T		MISS 4C LEAD GUN 192P4			
R10266676		BWCC MS REVELATION 192W8		CSONKA OF BRINKS 30R4		MS BRINKS ALI 30P26	
PATTON OF BRINKS 30T22		NEW ERA OF BRINKS 541J37		SALACOA PINE LASS 23D2			
MS SVF PATTON 23Y66		NEW ERA OF BRINKS 541J37		SALACOA PINE LASS 23D2			
R10200828		SVF MS 23M28		SALACOA PINE LASS 23D2			

	CED	BW	WW	YW	MILK	SC	REA	IMF	HPreg	STAY	MCW
EPDs	5.6	0.2	31	61	6	0.64	0.60	0.26	2.79	0.37	-3.14
Acc	.37	.46	.39	.34	.31	.36	.41	.34	.18	.04	.07
%Rank	35%	40%	30%	25%	80%	30%	15%	15%	10%	80%	40%

He is the second full brother to sell out of this mating and his maternal brother, Never Ever, is one of the lead off bulls. He writes EPDs ranking in the breed's top 15% REA and IMF, 20% Terminal Index, 25% Fertility Index and YW, 30% WW and top 35% CED.

47

QVF BIG TOWN 392H6

R10438687 • 392H6 • P • GEN: 4 • 4/2/2020 • E • QVF

Term Idx	2.76	30%	Fert Idx	1.50	15%	Act BW	78
MC NUFF SAID 889T50		MC JOHN WAYNE 165N3		MC MS EXTRAVAGANT 889P4			
BWCC BIG TOWN 192B16		MC REVELATION 129T		MISS 4C LEAD GUN 192P4			
R10266676		BWCC MS REVELATION 192W8		CSONKA OF BRINKS 30R4		MS BRINKS BRIGHT SIDE 415P5	
LTD OF BRINKS 415T28		CAPTAIN OF BRINKS 541L34		MISS BRINKS COWBOY 392G8			
MS SVF LTD 392Y22		CAPTAIN OF BRINKS 541L34		MISS BRINKS COWBOY 392G8			
R10200855		MS BRINKS CAPTAIN 392P74		MISS BRINKS COWBOY 392G8			

	CED	BW	WW	YW	MILK	SC	REA	IMF	HPreg	STAY	MCW
EPDs	6.8	-0.6	24	47	13	0.56	0.51	0.25	2.16	0.68	-8.22
Acc	.36	.45	.39	.35	.32	.36	.41	.34	.17	.04	.08
%Rank	15%	25%	55%	50%	15%	40%	25%	15%	30%	65%	20%

This calving ease specialist is sired by Big Town. His dam has earned over \$90,000 in progeny sales for us and his 3 full sisters have averaged \$8,833 in past sales. He records 10 EPD traits ranking in the breed's top 35% or greater led by top 15% CED, Milk, IMF and Fertility Index, top 25% BW and REA and top 30% Terminal Index.



Lot 48 Full Sib

QVF Ms Broadway 535H5

49

MCD HIGH STEAKS 468H6

R10443008 • 468H6 • P • GEN: 5 • 3/24/2020 • N • MB

OHF

	CB PASSPORT 803Y11	CB HOMBRE 541T3
Term Idx	OAKS HIGH STEAKS 209B50	MS BRINKS LAMBERT 803T6
2.31	R10277703	BRIGHT SIDE OF BRINKS 789G5
45%	MS BRINKS BRIGHT SIDE 209L11	MISS BRINKS NEWSDAY 209G9
Fert Idx	HOOVER OF MAJESTIK 535Z4	BRAZILE OF BRINKS 535U13
0.53		MS SVF R532 535X4
60%	MS MAJESTIK HOOVER 468D17	
Act BW	R10334196	IKE OF BRINKS 504P31
82	MS BRINKS IKE 468T81	MS BRINKS BRIGHT SIDE 468K8

	CED	BW	WW	YW	MILK	SC	REA	IMF	HPreg	STAY	MCW
EPDs	5.4	0.9	30	52	5	0.91	0.57	0.03	0.76	0.62	-3.88
Acc	.36	.48	.39	.31	.27	.37	.42	.33	.11	.02	.06
%Rank	40%	60%	30%	40%	90%	15%	20%	55%	85%	70%	40%

He is a High Steaks son who writes EPDs in the top 15% SC, 20% REA and top 30% WW. His dam posts 2 @ 112 WR.

50

MCD 803D10 TRADITION 894H

R10443011 • 894H • P • GEN: 6 • 4/10/2020 • N • MB

	CB TRADITION 63A	CB HOMBRE 541T3
Term Idx	CB TRADITION 803D10	CB CADENCE 63R
2.46	R10326934	CONKA OF BRINKS 30R4
40%	CCC MS CONKA 803W3	MS BRINKS ALI 803M
Fert Idx	CRC GUARDIAN 9U8U5	CONKA OF BRINKS 30R4
0.30		MISS 4L BEST BET 9U8P5
70%	SUHN'S MISS GUARDIAN 894C21	
Act BW	R10292689	SUHN'S DISTINCTION 331T48
76	SUHN'S MS DISTINCTION 894X3	SUHN'S MISS GARRETT 894U13

	CED	BW	WW	YW	MILK	SC	REA	IMF	HPreg	STAY	MCW
EPDs	6.6	0.4	27	51	8	0.88	0.53	0.07	1.82	0.19	-3.85
Acc	.34	.47	.34	.29	.26	.31	.37	.28	.09	.03	.06
%Rank	15%	45%	40%	40%	60%	15%	25%	45%	40%	85%	40%

Calving Ease looks great with top 15% EPDs in this Tradition son. He also posts top 15% SC and 25% REA and plenty of growth.

51

MCD TRIBUTE 541H6

R10443054 • 541H6 • P • GEN: 6 • 4/9/2020 • E • MB

	CONKA OF BRINKS 30R4	LEAD GUN OF BRINKS 222K14
Term Idx	DMR TRIBUTE 415Z46	MISS BRINKS UPPERCUT 30L18
2.02	R10216858	BRINKS BRIGHT SIDE 607L11
55%	MS BRINKS BRIGHT SIDE 415R23	MISS BRINKS VAQUERO 415G
Fert Idx	SUHN'S ALYDAR 416N3	ALI OF BRINKS 209J2
0.10		MISS CC NEWS DAY 416E
80%	WAT MS ALYDAR 541W3	
Act BW	R10172006	GOOD FORTUNE OF BRINKS 14H3
82	MS BRINKS GD FORTUNE 541P103	MS BRINKS TRANSFORMER 541M40

	CED	BW	WW	YW	MILK	SC	REA	IMF	HPreg	STAY	MCW
EPDs	7.8	0.5	23	44	4	1.36	0.20	0.09	1.37	-0.42	-4.60
Acc	.36	.46	.39	.35	.32	.36	.41	.34	.17	.06	.08
%Rank	10%	50%	55%	55%	95%	2%	75%	40%	60%	95%	35%

He is a moderate Tribute son and his donor dam, by Alydar, is a daughter of the \$42,000, 541P103. He records top 10% CED and top 2% SC EPDs.

52

GBF BOCEPHUS 468E14 23H10

R10449083 • 23H10 • P • GEN: 1 • 3/6/2020 • N • GBF

	BWCC BOCEPHUS 111C2	S A V REWARD 3198
Term Idx	BWCC BOCEPHUS 468E14	BWCC MS RIGHTEOUS 111A10
3.98	UB10359939	MC ROCK STAR 924U6
10%	BWCC MS ROCK STAR 468Y14	MISS BRINKS CADENCE 468G15
Fert Idx	MC GRANITE 834B	MC BOULDER 889Z14
1.74		MC MS 778 TRAVELER 834Z
10%	GBF MISS GRANITE 23F	
Act BW	R10380526	TCB CATAWBA WARRIOR R532
81	MS SALACOA WARRIOR 23Y91	SVF LEAD GUN 23 U151

	CED	BW	WW	YW	MILK	SC	REA	IMF	HPreg	STAY	MCW
EPDs	6.4	-0.7	43	82	9	0.51	0.79	0.18	2.91	1.74	0.87
Acc	.25	.34	.27	.15	.11	.10	.16	.13	.08	.02	.02
%Rank	20%	25%	10%	10%	45%	45%	3%	25%	10%	35%	70%

He is a calving ease specialist with 11 EPD traits ranking in the breed's top 35% or greater including top 20% CED and 25% BW with top 3% REA, 10% WW, YW, Terminal and Fertility Indexes and top 25% IMF.

53

QVF NEVER SURRENDER 263G4

R10440752 • 263G4 • P • GEN: 4 • 12/20/2019 • E • QVF

	MC BOULDER 889Z14	MC SOMETHING SPECIAL 129W14
Term Idx	NEVER SURRENDER OF SALACOA 803D9	MC MS EXTRAVAGANT 889X4
3.16	R10318183	LOMBARDI OF BRINKS 468N10
20%	MS BRINKS LOMBARDI 803S25	MISS BRINKS KO 803J
Fert Idx	TJM THREE D 302A	CB FINAL CUT 924X
0.90		OAKS MS PATTON 302X3
35%	CN MS THREE D 263E5	
Act BW	R10345172	CONKA OF BRINKS 30R4
76	MS CRC CONKA 263U3	MS HD BRIGHT SIDE 263L

	CED	BW	WW	YW	MILK	SC	REA	IMF	HPreg	STAY	MCW
EPDs	4.1	2.9	42	77	9	0.77	0.63	0.03	2.57	0.91	4.08
Acc	.35	.44	.37	.33	.29	.34	.39	.31	.12	.02	.05
%Rank	75%	95%	10%	10%	45%	20%	15%	55%	15%	60%	85%

Two full sisters averaged \$10,000 last June. He records EPDs ranking in the breed's top 10% WW and YW, 15% REA, 20% Terminal Index and top 35% Fertility Index. We selected his dam from Cross N at the Genetic Edge sale in Houston in 2018.

54

QVF BIG TOWN 392H

R10438661 • 392H • P • GEN: 4 • 3/4/2020 • E • QVF

	MC NUFF SAID 889T50	MC JOHN WAYNE 165N3
Term Idx	BWCC BIG TOWN 192B16	MC MS EXTRAVAGANT 889P4
2.62	R10266676	MC REVELATION 129T
35%	BWCC MS REVELATION 192W8	MISS 4C LEAD GUN 192P4
Fert Idx	LTD OF BRINKS 415T28	CONKA OF BRINKS 30R4
1.43		MS BRINKS BRIGHT SIDE 415P5
15%	MS SVF LTD 392Y22	
Act BW	R10200855	CAPTAIN OF BRINKS 541L34
78	MS BRINKS CAPTAIN 392P74	MISS BRINKS COWBOY 392G8

	CED	BW	WW	YW	MILK	SC	REA	IMF	HPreg	STAY	MCW
EPDs	6.0	-0.1	23	43	12	0.45	0.58	0.25	2.16	0.68	-8.22
Acc	.36	.45	.39	.35	.32	.36	.41	.34	.17	.04	.08
%Rank	25%	35%	55%	55%	20%	50%	20%	15%	30%	65%	20%

Like his brother, 392H6 who also sells, he is a calving ease specialist who writes 11 EPD traits ranking in the breed's top 35% or greater. He features top 15% Fertility Index and IMF, 20% Milk and REA, 25% CED and top 35% BW and Terminal Index.

55

QVF KENNESAW 589H2

R10438628 • 589H2 • P • GEN: 6 • 3/21/2020 • N • QVF

Term Idx 3.00 25%	SALACOA KENNESAW 23C72 R10305400	KENNESAW OF SALACOA 803Y7 MS SALACOA LEDOUX 23Z29	HANNIBAL OF BRINKS 784T6 MS BRINKS CEO 803S17
Fert Idx 0.77 45%		MR JLS ODYSSEY 157B9	LEDoux OF BRINKS 541U28 MS SVF R532 23X24 ODYSSEY OF JLS MISS JLS PRESIDENTE 157Y12
Act BW 80	QVF 157B9 ODYSSEY 589F R10389418	L&W MS NUFF SAID 589B	L&W MR NUFF SAID 412Z MF MISS TERRELL 589Z

	CED	BW	WW	YW	MILK	SC	REA	IMF	HPreg	STAY	MCW
EPDs	3.1	2.7	38	71	12	0.54	0.52	0.08	1.02	-0.01	-8.67
Acc	.33	.47	.36	.27	.24	.36	.40	.29	.04	.01	.03
%Rank	90%	90%	15%	15%	20%	40%	25%	40%	80%	90%	20%

He is another powerful yet moderate Never Surrender son. He posts top 15% WW and YW EPDs with top 25% REA and Terminal Index.

56

G&R BOCEPHUS 468E14 803H8

R10449094 • 803H8 • P • GEN: 1 • 3/18/2020 • N • G&R

Term Idx 3.36 15%	BWCC BOCEPHUS 468E14 UB10359939	BWCC BOCEPHUS 111C2 BWCC MS ROCK STAR 468Y14	S A V REWARD 3198 BWCC MS RIGHTEOUS 111A10
Fert Idx 1.50 15%		T3 HERITAGE 415C5	MC ROCK STAR 924U6 MISS BRINKS CADENCE 468G15 DMR HERITAGE 894Y MS DMR CSONKA 415Z9
Act BW 67	G&R MS HERITAGE 415C5 803F R10380524	MS SOUTHERN REAL DEAL 803W16	MC REAL DEAL 541R3 MS BRINKS LOMBARDI 803S25

	CED	BW	WW	YW	MILK	SC	REA	IMF	HPreg	STAY	MCW
EPDs	4.8	1.9	41	77	7	0.71	0.67	0.09	3.16	1.36	2.89
Acc	.31	.42	.34	.28	.24	.29	.35	.26	.06	.02	.03
%Rank	55%	80%	10%	10%	75%	25%	10%	40%	5%	45%	80%

He records top 10% WW, YW and REA EPDs with top 15% Fertility and Terminal Indexes.

57

QVFCOMplete 535H2

R10438641 • 535H2 • P • GEN: 4 • 3/30/2020 • N • QVF

Term Idx 3.16 20%	OAKS COMPLETE 541D27 R10334822	ATLANTA OF SALACOA 488Z OAKS MS CSONKA 541B37	LAMBERT OF BRINKS 317R3 MS SVF CADENCE 488X11
Fert Idx 1.21 25%		BLANDA OF BRINKS 535R54	CSONKA OF BRINKS 30R4 CB MS NSR 541Y61 SUNDANCE OF BRINKS 392G9 MISS BRINKS TROOPER 535F61
Act BW 79	MS 5K CSR BLANDA 535X30 R10193821	MS BRINKS NEW ERA 535N60	NEW ERA OF BRINKS 541J37 MISS BB KANSAS JACK 535C21

	CED	BW	WW	YW	MILK	SC	REA	IMF	HPreg	STAY	MCW
EPDs	2.8	2.8	36	71	13	1.42	0.62	0.11	1.69	0.69	-10.69
Acc	.36	.50	.40	.31	.27	.38	.43	.33	.09	.03	.06
%Rank	95%	95%	20%	15%	15%	2%	15%	35%	45%	65%	15%

He is another Complete son and out of one of our Calyx Star donors. He writes 10 EPD traits ranking in the top 355 or greater. Take note of hit top 15% Milk with big growth, carcass and Indexes.

58

COMMERCIAL BULL

Commercial • 129H • GEN: • 2/29/2020 • N • QVF

Term Idx 3.16 20%	PROGRESS OF SALACOA 468D33 R10321622	BRIGHTON OF SALACOA 392A3 MS BRINKS 607LL11 468S78	LAMBERT OF BRINKS 317R3 MS BRINKS NEW ERA 392P51
Fert Idx 1.21 25%		BRINKS BRIGHT SIDE 607L11 MISS BRINKS LEAD TIME 468L	
Act BW 85	COMMERCIAL		

	CED	BW	WW	YW	MILK	SC	REA	IMF	HPreg	STAY	MCW
EPDs											
Acc											
%Rank											

He is sired by Progress of Salacoa 468D33 and out of a commercial cow. He had an 85 lbs. birth weight, a 687 lbs. adjusted 205, 1157 adjusted 365 day weight, scanned a 13.6 REA and 7.88 IMF.

59

QVF BIG TOWN 23H2

R10438634 • 23H2 • P • GEN: 4 • 3/7/2020 • A • QVF

Term Idx 3.43 15%	BWCC BIG TOWN 192B16 R10266676	MC NUFF SAID 889T50 BWCC MS REVELATION 192W8	MC JOHN WAYNE 165N3 MC MS EXTRAVAGANT 889P4
Fert Idx 1.22 25%		TCB CATAWBA WARRIOR R532	MC REVELATION 129T MISS 4C LEAD GUN 192P4 SR CADENCE WARRIOR H823 SR WARRIOR PRINCESS N332
Act BW 70	MS SVF WARRIOR 23Y45 R10189645	SVF 820R8 23 U211	SVF MR 820R8 SVF MS 23R28

	CED	BW	WW	YW	MILK	SC	REA	IMF	HPreg	STAY	MCW
EPDs	5.6	0.7	32	65	20	0.55	0.62	0.25	2.45	0.95	-1.25
Acc	.38	.50	.42	.35	.31	.40	.44	.35	.16	.03	.05
%Rank	35%	55%	25%	25%	1%	40%	15%	15%	20%	55%	50%

This calving ease prospect records top 35% CED and 11 EPD traits ranking in the breed's top 35% or greater. Not top 1% Milk, big growth, carcass and Indexes.

60

QVF PARAGON 129H23

R10462511 • 129H23 • P • GEN: 5 • 10/5/2020 • E • QVF

Term Idx 3.70 10%	TC PARAGON 30D4 R10336252	TJM THREE D 302A TC MS NEW VISION 30A3	CB FINAL CUT 924X OAKS MS PATTON 302X3
Fert Idx 0.62 55%		MB YELLOWSTONE 17Y2	NEW VISION OF SALACOA 209Y2 TC MS NIMITZ 30X MC JETHRO 00S3 MB MS NEW DIRECTION 17R5
Act BW R10324851	MB MS YELLOWSTONE 129A2	MB MS NIMITZ 129T9	NIMITZ OF BRINKS 75L12 MB MS NEWS MAN 129P

	CED	BW	WW	YW	MILK	SC	REA	IMF	HPreg	STAY	MCW
EPDs	4.8	1.4	40	76	12	0.16	0.81	0.19	2.02	0.68	0.80
Acc	.34	.44	.36	.30	.26	.32	.38	.30	.08	.02	.04
%Rank	55%	70%	10%	10%	20%	75%	3%	20%	35%	65%	70%

He is a big powerful Paragon son out of the \$40,000, 129A2 donor. He is thick and good with a world of rib. He boasts EPDs ranking in the breed's top 3% REA, 10% WW, YW and Terminal Index with top 20% Milk and IMF.

61

QVF BIG TOWN 23H12

R10462491 • 23H12 • P • GEN: 4 • 10/7/2020 • E • QVF

Term Idx	3.17	20%	MC NUFF SAID 889T50	MC JOHN WAYNE 165N3
Fert Idx	1.01	30%	MC MS EXTRAVAGANT 889P4	
Act BW				
			BWCC BIG TOWN 192B16	MC REVELATION 129T
			R10266676	MISS 4C LEAD GUN 192P4
			BWCC MS REVELATION 192W8	CSONKA OF BRINKS 30R4
			PATTON OF BRINKS 30T22	MS BRINKS ALI 30P26
			MS SVF PATTON 23Y66	
			R10200828	NEW ERA OF BRINKS 541J37
			SVF MS 23M28	SALACOA PINE LASS 23D2

	CED	BW	WW	YW	MILK	SC	REA	IMF	HPreg	STAY	MCW
EPDs	4.2	1.2	32	62	7	0.60	0.50	0.27	2.79	0.37	-3.14
Acc	.37	.46	.39	.34	.31	.36	.41	.34	.18	.04	.07
%Rank	75%	65%	25%	25%	75%	35%	25%	15%	10%	80%	40%

He is sired by Big Town whose sons have sold for \$160,000, \$50,000, \$26,000 and \$23,500 last spring at Mound Creek. He is a full brother to 23H17 who sells and a maternal brother to Never Ever who also sells. He projects top 15% IMF, 25% WW, YW and REA with top 20% Terminal and 30% Fertility Indexes.



Lot 61

QVF Big Town 23H12

62

QVF PARAGON 23H10

R10462447 • 23H10 • P • GEN: 6 • 10/1/2020 • E • QVF

Term Idx	2.84	25%	TJM THREE D 302A	CB FINAL CUT 924X
Fert Idx	-0.10	85%	OAKS MS PATTON 302X3	
Act BW				
			TC PARAGON 30D4	NEW VISION OF SALACOA 209Y2
			R10336252	TC MS NIMITZ 30X
			TC MS NEW VISION 30A3	CSONKA OF BRINKS 30R4
			PATTON OF BRINKS 30T22	MS BRINKS ALI 30P26
			MS SVF PATTON 23Y66	
			R10200828	NEW ERA OF BRINKS 541J37
			SVF MS 23M28	SALACOA PINE LASS 23D2

	CED	BW	WW	YW	MILK	SC	REA	IMF	HPreg	STAY	MCW
EPDs	4.4	0.9	34	62	-2	0.28	0.47	0.13	1.49	0.00	-4.84
Acc	.35	.45	.37	.31	.27	.33	.39	.31	.12	.03	.07
%Rank	70%	60%	20%	25%	>95%	65%	30%	30%	55%	90%	35%

His dam is 23Y66, the dam of Hollywood and the recent purchase of Phillips ranch in our June Elite sale for \$12,000. She has generated over \$100,000 in her lifetime with more to come. He is sired by Paragon. This thick made bull projects top 20% WW, 25% YW and Terminal Index with top 30% REA and IMF EPDs.

63

QVF BIG TOWN 468H2

R10460267 • 468H2 • P • GEN: 4 • 10/1/2020 • A • QVF

Term Idx	3.68	10%	MC NUFF SAID 889T50	MC JOHN WAYNE 165N3
Fert Idx	1.46	15%	MC MS EXTRAVAGANT 889P4	
Act BW	75			
			BWCC BIG TOWN 192B16	MC REVELATION 129T
			R10266676	MISS 4C LEAD GUN 192P4
			BWCC MS REVELATION 192W8	CSONKA OF BRINKS 30R4
			LEGACY 302A4	MS BRINKS BRIGHT SIDE 302L9
			MS SALACOA LEGACY 468D43	
			R10329743	NEW ERA OF BRINKS 541J37
			MS BRINKS NEW ERA 468P22	MISS BRINKS CADENCE 468G15

	CED	BW	WW	YW	MILK	SC	REA	IMF	HPreg	STAY	MCW
EPDs	5.1	1.4	40	78	18	0.82	0.67	0.16	3.44	1.02	1.48
Acc	.38	.50	.41	.33	.30	.34	.40	.32	.16	.03	.05
%Rank	45%	70%	10%	10%	2%	20%	10%	25%	3%	55%	75%

We got your Milk here! He is sired by Big Town and out of the \$31,000 choice heifer from Salacoa Valley who is a maternal sister to Tinseltown and Perfect Fit. He posts 10 EPD traits ranking in the breed's top 20% led by top 2% Milk, 10% WW, YW, REA and Terminal Index, top 15% Fertility Index and top 25% IMF.

64

QVF BROADWAY 535H21

R10470771 • 535H21 • P • GEN: 5 • 9/19/2020 • E • QVF

Term Idx	3.95	10%	HOLLYWOOD OF SALACOA 23A53	NEW VISION OF SALACOA 209Y2
Fert Idx	1.85	10%	MS SVF PATTON 23Y66	
Act BW				
			T3 BROADWAY 30E	ATLANTA OF SALACOA 488Z
			R10367402	MS BRINKS UNITAS 30T94
			MS SALACOA ATLANTA 30B5	MC NUFF SAID 889T50
			BWCC BIG TOWN 192B16	BWCC MS REVELATION 192W8
			MS SALACOA BIG TOWN 535D25	
			R10356331	STONEWALL OF RRR 222W6
			MS SALACOA STONEWALL 535Z32	MS BRINKS LAMBERT 535U9

	CED	BW	WW	YW	MILK	SC	REA	IMF	HPreg	STAY	MCW
EPDs	4.3	1.0	42	81	10	1.07	0.64	0.27	2.46	0.27	-12.68
Acc	.33	.44	.36	.29	.26	.31	.36	.27	.07	.01	.04
%Rank	70%	60%	10%	10%	35%	10%	15%	15%	20%	80%	10%

He is a powerful son of the \$65,000 Broadway and out of the \$45,000 535D25 donor. His full sister sold for \$10,000 last June. He records 12 EPD traits ranking in the breed's top 35% or greater including top 10% WW, YW, Terminal and Fertility Indexes, 15% REA and IMF and top 35% Milk.

Lot 64
Full Sib

QVF Ms Broadway 535H5

65

QVF PARAGON 541H10

R10462455 • 541H10 • P • GEN: 5 • 10/6/2020 • E • QVF

Term Idx
3.00
25%

Fert Idx
0.04
80%

Act BW

TJM THREE D 302A
TC PARAGON 30D4
R10336252
TC MS NEW VISION 30A3
CSONKA OF BRINKS 30R4
T3 MS CSONKA 541B21
R10257749
MS BRINKS TRANSFORMER 541M40

CB FINAL CUT 924X
OAKS MS PATTON 302X3
NEW VISION OF SALACOA 209Y2
TC MS NIMITZ 30X
LEAD GUN OF BRINKS 222K14
MISS BRINKS UPPERCUT 30L18
TRANSFORMER OF BRINKS
MISS BRINKS KO 541J33

	CED	BW	WW	YW	MILK	SC	REA	IMF	HPreg	STAY	MCW
EPDs	5.4	2.0	34	66	5	0.64	0.69	0.07	1.93	0.02	-2.93
Acc	.35	.45	.37	.30	.27	.33	.39	.31	.11	.04	.06
%Rank	40%	85%	20%	20%	90%	30%	10%	45%	35%	90%	45%

He is a big powerful Paragon son. His dam is the \$23,000, 541B21 donor now residing at Phillips Ranch. He projects top 10% REA, 20% WW and YW EPDs with top 25% Terminal Index.



Lot 65
Dam

T3 Ms Csonka 541B21

66

QVF BROADWAY 803H27

R10470745 • 803H27 • P • GEN: 6 • 9/19/2020 • E • QVF

Term Idx
3.15
20%

Fert Idx
0.86
40%

Act BW

HOLLYWOOD OF SALACOA 23A53
T3 BROADWAY 30E
R10367402
MS SALACOA ATLANTA 30B5
BIG CYPRESS OF SALACOA 99A3
MS SALACOA BIG CYPRESS 803D6
R10317969
MS BRINKS LOMBARDI 803S25

NEW VISION OF SALACOA 209Y2
MS SVF PATTON 23Y66
ATLANTA OF SALACOA 488Z
MS BRINKS UNITAS 30T94
STONEWALL OF RRR 222W6
SVF MS 99P21
LOMBARDI OF BRINKS 468N10
MISS BRINKS KO 803J

	CED	BW	WW	YW	MILK	SC	REA	IMF	HPreg	STAY	MCW
EPDs	4.6	0.6	35	65	5	0.54	0.53	0.20	1.69	-0.16	-7.75
Acc	.34	.44	.36	.29	.26	.31	.37	.28	.09	.02	.05
%Rank	65%	50%	20%	25%	90%	40%	25%	20%	45%	95%	20%

This deep sided Broadway son writes EPDs ranking in the breed's top 20% WW, IMF and Terminal Index with top 25% YW and REA. His maternal brother sold last fall for \$7,500.

68

QVF BROADWAY 30H16

R10462499 • 30H16 • P • GEN: 6 • 10/3/2020 • E • QVF

Term Idx
3.43
15%

Fert Idx
0.69
50%

Act BW

HOLLYWOOD OF SALACOA 23A53
T3 BROADWAY 30E
R10367402
MS SALACOA ATLANTA 30B5
TJM THREE D 302A
T3 MS THREE D 30D
R10337797
MS SALACOA ATLANTA 30B5

NEW VISION OF SALACOA 209Y2
MS SVF PATTON 23Y66
ATLANTA OF SALACOA 488Z
MS BRINKS UNITAS 30T94
CB FINAL CUT 924X
OAKS MS PATTON 302X3
ATLANTA OF SALACOA 488Z
MS BRINKS UNITAS 30T94

	CED	BW	WW	YW	MILK	SC	REA	IMF	HPreg	STAY	MCW
EPDs	4.4	0.6	37	68	0	0.81	0.47	0.30	1.65	0.07	-7.96
Acc	.33	.43	.35	.29	.25	.30	.38	.29	.08	.01	.04
%Rank	70%	50%	15%	20%	>95%	20%	30%	10%	50%	90%	20%

He is sired by Broadway and his full sister sold for \$30,000 last June. He records top 10% IMF, 15% WW and Terminal Index, 20% YW and 30% REA EPDs.

67

QVF ATLANTA 392H16

R10470759 • 392H16 • P • GEN: 2 • 10/4/2020 • E • QVF

Term Idx
2.98
25%

Fert Idx
1.80
10%

Act BW

LAMBERT OF BRINKS 317R3
ATLANTA OF SALACOA 488Z
R10210625
MS SVF CADENCE 488X11
MC GRANITE 834B
OAKS MS GRANITE 392E9
R10368434
OAKS MS CSONKA 392B8

LEAD GUN OF BRINKS 222K14
MS BRINKS GOOD FORTUNE 317M
CADENCE OF BRINKS
MS BRINKS LEAD TIME 488N
MC BOULDER 889Z14
MC MS 778 TRAVELER 834Z
CSONKA OF BRINKS 30R4
MS BRINKS CAPTAIN 392P74

	CED	BW	WW	YW	MILK	SC	REA	IMF	HPreg	STAY	MCW
EPDs	3.6	0.4	33	57	3	0.32	0.57	0.24	2.16	0.65	-12.31
Acc	.35	.44	.37	.33	.30	.34	.38	.31	.16	.03	.09
%Rank	85%	45%	25%	30%	95%	60%	20%	15%	30%	70%	10%

Sired by the Super Star of Balance, Atlanta, he is out of a Granite daughter who was our \$9,500 selection from The Oaks. He records top 10% Fertility Index with top 15% IMF, 20% REA, 25% Terminal Index and WW and top 30% YW EPDs.

69

QVF NEVER SURRENDER 392H15

R10470743 • 392H15 • P • GEN: 2 • 9/18/2020 • E • QVF

Term Idx
3.35
15%

Fert Idx
1.55
15%

Act BW

MC BOULDER 889Z14
NEVER SURRENDER OF SALACOA 803D9
R10318183
MS BRINKS LOMBARDI 803S25
MC GRANITE 834B
OAKS MS GRANITE 392E9
R10368434
OAKS MS CSONKA 392B8

MC SOMETHING SPECIAL 129W14
MC MS EXTRAVAGANT 889X4
LOMBARDI OF BRINKS 468N10
MISS BRINKS KO 803J
MC BOULDER 889Z14
MC MS 778 TRAVELER 834Z
CSONKA OF BRINKS 30R4
MS BRINKS CAPTAIN 392P74

	CED	BW	WW	YW	MILK	SC	REA	IMF	HPreg	STAY	MCW
EPDs	4.3	2.3	41	75	10	0.43	0.61	0.15	2.42	1.65	0.15
Acc	.35	.44	.37	.31	.27	.33	.38	.30	.11	.02	.04
%Rank	70%	85%	10%	15%	35%	50%	15%	25%	20%	40%	65%

This moderate and thick Never Surrender son projects 10 EPD traits ranking in the breed's top 35% or greater led by top 10% WW, 15% YW, REA, Terminal and Fertility Indexes, 25% IMF and top 35% Milk.



Lot 71

QVF Broadway 803H28

70

QVF ATLANTA 392H17

R10470761 • 392H17 • P • GEN: 2 • 9/18/2020 • E • QVF

Term Idx	2.86	25%	ATLANTA OF SALACOA 488Z	R10210625	MS SVF CADENCE 488X11	LEAD GUN OF BRINKS 222K14	MS BRINKS GOOD FORTUNE 317M
Fert Idx	1.82	10%	MC GRANITE 834B			CADENCE OF BRINKS	MS BRINKS LEAD TIME 488N
Act BW	R10368434		OAKS MS GRANITE 392E9			MC BOULDER 889Z14	MC MS 778 TRAVELER 834Z
			OAKS MS CSONKA 392B8			CSONKA OF BRINKS 30R4	MS BRINKS CAPTAIN 392P74

	CED	BW	WW	YW	MILK	SC	REA	IMF	HPreg	STAY	MCW
EPDs	3.6	0.4	32	53	3	0.25	0.61	0.25	2.16	0.65	-12.31
Acc	.35	.44	.37	.33	.30	.34	.38	.31	.16	.03	.09
%Rank	85%	45%	25%	40%	95%	70%	15%	15%	30%	70%	10%

He is a full brother to the leadoff bull in this pen and a maternal sib to the previous lot. He posts top 10% Fertility Index, top 15% REA and IMF EPDs and top 25% WW and Terminal Index.

71

QVF BROADWAY 803H28

R10470753 • 803H28 • P • GEN: 6 • 9/18/2020 • E • QVF

Term Idx	2.95	25%	T3 BROADWAY 30E	R10367402	MS SALACOA ATLANTA 30B5	NEW VISION OF SALACOA 209Y2	MS SVF PATTON 23Y66
Fert Idx	0.95	35%	BIG CYPRESS OF SALACOA 99A3			ATLANTA OF SALACOA 488Z	MS BRINKS UNITAS 30T94
Act BW	R10317969		MS SALACOA BIG CYPRESS 803D6			STONEWALL OF RRR 222W6	SVF MS 99P21
			MS BRINKS LOMBARDI 803S25			LOMBARDI OF BRINKS 468N10	MISS BRINKS KO 803J

	CED	BW	WW	YW	MILK	SC	REA	IMF	HPreg	STAY	MCW
EPDs	4.1	0.7	35	63	1	0.51	0.44	0.18	1.69	-0.16	-7.75
Acc	.34	.44	.36	.29	.26	.31	.37	.28	.09	.02	.05
%Rank	75%	55%	20%	25%	>95%	45%	35%	25%	45%	95%	20%

This Broadway son is moderate in his kind with top 20% WW, 25% YW, IMF and Terminal Index and top 35% REA and Fertility index. His maternal brother sold last fall for \$7,500.

72

QVF BIG TOWN 129H13

R10462459 • 129H13 • P • GEN: 4 • 10/14/2020 • E • QVF

Term Idx	3.56	15%	BWCC BIG TOWN 192B16	R10266676	BWCC MS REVELATION 192W8	MC NUFF SAID 889T50	MC MS EXTRAVAGANT 889P4
Fert Idx	1.61	15%	MB YELLOWSTONE 129A2			MC REVELATION 129T	MISS 4C LEAD GUN 192P4
Act BW	R10324851		MB MS NIMITZ 129T9			MC JETHRO 00S3	MB MS NEW DIRECTION 17R5
						NIMITZ OF BRINKS 75L12	MB MS NEWS MAN 129P

	CED	BW	WW	YW	MILK	SC	REA	IMF	HPreg	STAY	MCW
EPDs	4.4	1.7	37	73	19	0.57	0.62	0.22	3.26	1.04	2.50
Acc	.35	.45	.38	.33	.30	.34	.40	.32	.14	.03	.05
%Rank	70%	75%	15%	15%	2%	40%	15%	20%	5%	55%	80%

He is another big Milk, Big Town son out of the \$40,000, 129A2. He records top 2% Milk EPD with top 20% IMF and top 15% WW, YW, REA and Terminal and Fertility Indexes.

73

QVF ATLANTA 392H20

R10470747 • 392H20 • P • GEN: 2 • 10/4/2020 • E • QVF

Term Idx	2.80	30%	ATLANTA OF SALACOA 488Z	R10210625	MS SVF CADENCE 488X11	LEAD GUN OF BRINKS 222K14	MS BRINKS GOOD FORTUNE 317M
Fert Idx	1.73	10%	MC GRANITE 834B			CADENCE OF BRINKS	MS BRINKS LEAD TIME 488N
Act BW	R10368434		OAKS MS GRANITE 392E9			MC BOULDER 889Z14	MC MS 778 TRAVELER 834Z
			OAKS MS CSONKA 392B8			CSONKA OF BRINKS 30R4	MS BRINKS CAPTAIN 392P74

	CED	BW	WW	YW	MILK	SC	REA	IMF	HPreg	STAY	MCW
EPDs	3.8	0.3	29	49	7	0.10	0.56	0.28	2.16	0.65	-12.31
Acc	.35	.44	.37	.33	.30	.34	.38	.31	.16	.03	.09
%Rank	80%	45%	35%	45%	75%	85%	20%	15%	30%	70%	10%

He is the third full brother of this mating in this pen of prospects, including the leadoff bull. He boasts top 10% Fertility Index, 15% IMF, 20% REA, 30% Terminal Index and top 35% WW EPDs.

74

QVF STRATEGY 535H15

R10460830 • 535H15 • P • GEN: 5 • 10/19/2020 • E • QVF

Term Idx	2.83	30%	DMR STRATEGY 263C6	R10318980	MS CRC CSONKA 263U	TJM CORONADO 535X	CB HOMBRE 541T3
Fert Idx	1.41	20%	MS SALACOA BIG TOWN 535D21			MS HD BRIGHT SIDE 263L	CSONKA OF BRINKS 30R4
Act BW	R10335378		MS SALACOA STONEWALL 535Z34			MC NUFF SAID 889T50	BWCC MS REVELATION 192W8
						STONEWALL OF RRR 222W6	MS BRINKS LAMBERT 535U9

	CED	BW	WW	YW	MILK	SC	REA	IMF	HPreg	STAY	MCW
EPDs	4.5	0.7	31	54	14	0.97	0.53	0.19	2.33	0.32	-8.25
Acc	.34	.44	.37	.32	.29	.33	.39	.32	.13	.02	.04
%Rank	65%	55%	30%	35%	10%	15%	25%	20%	25%	80%	20%

He is sired by Strategy and his dam is the 535D21 donor that sold last June for \$20,000. He posts and incredible 11 EPD traits ranking in the breed's top 35% or greater led by top 10% Milk and including big carcass, big growth, big indexes and near breed average BW. A maternal brother sold last fall for \$8,250.

75 QVF NEVER SURRENDER 803H9

R10462475 • 803H9 • P • GEN: 4 • 10/12/2020 • E • QVF

MC BOULDER 889Z14
MC SOMETHING SPECIAL 129W14
MC MS EXTRAVAGANT 889X4
MC MS SOMETHING SPECIAL 129W14
MC MS EXTRAVAGANT 889X4

Term Idx 2.79
30%

Fert Idx 0.90
35%

Act BW R811116

NEVER SURRENDER OF SALACOA 803D9
R10318183
MS BRINKS LOMBARDI 803S25
LOMBARDI OF BRINKS 468N10
MISS BRINKS KO 803J
KO OF BRINKS 392F10
MISS BRINKS TROOPER 209G

MS BRINKS ALI 803M
R811116
MISS BRINKS TRANSFORMER 803G
TRANSFORMER OF BRINKS
WB MS RITO 2100-803Y23

	CED	BW	WW	YW	MILK	SC	REA	IMF	HPreg	STAY	MCW
EPDs	5.0	1.3	32	57	11	0.26	0.63	0.12	1.45	1.52	-5.02
Acc	.39	.47	.40	.36	.33	.37	.42	.35	.17	.05	.08
%Rank	50%	70%	25%	30%	30%	65%	15%	35%	55%	40%	35%

He is sired by Never Surrender and out of the \$50,000 dam of Griese, 803M. He boasts 10 EPD traits ranking in the breed's top 35% or greater including top 30% milk with big growth, carcass and indexes.

76 QVF PARAGON 129H22

R10462507 • 129H22 • P • GEN: 5 • 10/1/2020 • E • QVF

TJM THREE D 302A
CB FINAL CUT 924X
OAKS MS PATTON 302X3

Term Idx 3.47
15%

Fert Idx 0.70
50%

Act BW R10324851

TC PARAGON 30D4
R10336252
TC MS NEW VISION 30A3
NEW VISION OF SALACOA 209Y2
TC MS NIMITZ 30X
MC JETHRO 00S3
MB MS NEW DIRECTION 17R5

MB MS YELLOWSTONE 129A2
R10324851
MB MS NIMITZ 129T9
NIMITZ OF BRINKS 75L12
MB MS NEWS MAN 129P

	CED	BW	WW	YW	MILK	SC	REA	IMF	HPreg	STAY	MCW
EPDs	3.9	1.7	38	72	11	0.21	0.71	0.20	2.02	0.68	0.80
Acc	.34	.44	.36	.30	.26	.32	.38	.30	.08	.02	.04
%Rank	80%	75%	15%	15%	30%	70%	10%	20%	35%	65%	70%

This thick made Paragon son records top 10% REA, 15% WW, YW and Terminal Index with top 20% IMF and 30% Milk EPDs.

Reading the Data Santa Gertrudis

79 QVF CHOSEN ONE 82H7

20200398 • 82H7 • 3/26/2020 • • QVF

Lot Number → 79

Registered Name ← GGP followed by Registration# / Animal ID / Horn-Polled Status / Date of Birth / Category

Indexes → C/C Idx 2%
Balance / Cow-Calf / Terminal

Act BW → Act BW 75
Animal's actual birth weight

Three Generation Pedigree ←

SGBI Expected Progeny Differences: EPD / EPD Accuracy / EPD % Ranking within breed

Footnotes → 82H11 is full brother to 82H11 and Gulf Tide 82H8 and 82H10. He ranks in the 40% for 11 EPD traits.
Adj. REA/CWT 1.25, Adj. %IMF 5.4, Adj. SC 36

	BW	WW	YW	MILK	TM	SC	HCW	REA	MARB	TEND
EPDs	-0.43	12.77	13.46	4.41	10.79	0.47	10.54	0.21	0.22	0.01
Acc	.36	.40	.36	.26	--	.40	.27	.34	.47	.21
%Rank	50%	10%	15%	10%	--	10%	3%	1%	1%	75%

September 2021 Percentile Chart

%	BW	WW	YW	MILK	SC	HCW	REA	MARB	FT	TEND
Best	-10.379	54.650	97.616	29.8421	2.360	53.707	0.7965	0.9136	-0.1590	-0.6399
Top 1%	-2.990	22.528	29.171	8.8537	0.805	13.951	0.1685	0.1760	-0.0227	-0.0745
Top 2%	-2.482	19.279	24.851	7.4836	0.677	11.300	0.1325	0.1226	-0.0158	-0.0533
Top 3%	-2.168	17.278	22.179	6.7345	0.606	9.755	0.1120	0.0959	-0.0130	-0.0439
Top 4%	-1.966	15.791	20.225	6.1064	0.559	8.660	0.0984	0.0809	-0.0113	-0.0378
Top 5%	-1.833	14.610	18.715	5.6303	0.526	7.836	0.0875	0.0695	-0.0101	-0.0324
Top 10%	-1.393	10.728	13.547	4.1694	0.456	5.315	0.0567	0.0423	-0.0065	-0.0164
Top 20%	-0.963	6.240	7.724	2.5851	0.443	2.832	0.0317	0.0370	-0.0031	-0.0040
Top 30%	-0.896	3.163	3.784	1.5655	0.425	1.421	0.0172	0.0319	-0.0012	0.0007
Top 40%	-0.659	0.650	0.580	0.8001	0.392	0.404	0.0080	0.0214	0.0002	0.0036
Top 50%	-0.385	-1.635	-2.273	0.6660	0.361	-0.506	0.0071	0.0118	0.0015	0.0057
Top 60%	-0.081	-3.786	-4.791	-0.0454	0.329	-1.137	-0.0015	0.0009	0.0026	0.0062
Top 70%	0.263	-5.760	-6.637	-0.8850	0.292	-1.405	-0.0127	-0.0122	0.0031	0.0070
Top 80%	0.674	-6.120	-7.439	-1.9930	0.240	-2.404	-0.0288	-0.0287	0.0033	0.0110
Top 90%	1.282	-9.103	-11.144	-3.7825	0.155	-4.153	-0.0572	-0.0570	0.0064	0.0194

All EPDs and footnotes in the Santa Gertrudis bulls are based off of the September 2021 Santa Gertrudis Breeders International (SGBI) EPD run. SGBI updates EPDs and percentiles on a monthly basis (please visit www.santagertrudis.com for the most up to date information).

QUAIL VALLEY FARMS

Santa Gertrudis Bull Offering

LOTS 77 - 143

We can't tell you how proud of this set of Santa Gertrudis Bulls we are in offering them for sale to the industry. Our hard work of selection allows commercial buyers to come in and select from the top ranking genetics in the entire breed as well as across breeds.

Our Santa Gertrudis cattle grade along with English breeds of cattle. For instance in this sale we have bulls with %IMF of over 8% and 9%. That it is unheard of in most herds of cattle, especially less with indicus derived cattle.

With all that said, Quail Valley Santa Gertrudis bulls allow commercial cattlemen to buy a breed of bull that maximizes maternal and carcass quality through quality and heterocyst and at the same time allows them to keep the so required percent EAR in their herd.

*Quail Valley
Farms*





Lot 77

QVF Chosen One 82H11

77

QVF CHOSEN ONE 82H11



20200393 • 82H11 • 4/10/2020 • • QVF

Bal Idx	1%	KR1195/15	KR545/12
		KR651/18(CHOSEN ONE)	KR245/10 F1
C/C Idx	4%	20183702	DSR CHERRY 923 1B
			DS PHOENIX 611
Term Idx	1%	FC PISTOL 28/0	DEAN-HARRIS 022/4 (ET) 022/4
			GUNSLINGER 13/5
Act BW	80	HARRIS 82/4	HOLLY 20/3
		20145298	SILVA 498/4
		CSC 7-7	CSC COWGIRL 071/0

	BW	WW	YW	MILK	TM	SC	HCW	REA	MARB	TEND
EPDs	-0.25	13.84	21.96	0.91	7.83	0.35	13.19	0.24	0.44	0.01
Acc	.36	.40	.36	.26	--	.39	.27	.33	.47	.21
%Rank	55%	10%	4%	40%	--	55%	2%	1%	1%	50%

82H11 is a full flush mate to 82H who is the highest scanning Santa Gertrudis in history, scanning an adjusted 10.4 %IMF. He is also a flush mate to QVF Gulf Tide 82H8 who is a collecting herd sire for Wiley Ranch and who scanned a 9.8% IMF which is the highest Santa Gertrudis bull % IMF scan in history as well. 82H11 ranks in the top 40% for 9 EPD traits.

Selling 1/2 Semen Interest and Full Possession.

Adj. REA/CWT 1.25, Adj. %IMF 8.0, Adj. SC 37



Lot 78

QVF Chosen One 82H10

78

QVF CHOSEN ONE 82H10



20200392 • 82H10 • 4/8/2020 • • QVF

Bal Idx	1%	KR1195/15	KR545/12
		KR651/18(CHOSEN ONE)	KR245/10 F1
C/C Idx	2%	20183702	DSR CHERRY 923 1B
			DS PHOENIX 611
Term Idx	1%	FC PISTOL 28/0	DEAN-HARRIS 022/4 (ET) 022/4
			GUNSLINGER 13/5
Act BW	80	HARRIS 82/4	HOLLY 20/3
		20145298	SILVA 498/4
		CSC 7-7	CSC COWGIRL 071/0

	BW	WW	YW	MILK	TM	SC	HCW	REA	MARB	TEND
EPDs	-0.31	13.38	14.79	3.70	10.39	0.58	11.21	0.21	0.38	0.00
Acc	.36	.40	.36	.26	--	.39	.27	.33	.47	.21
%Rank	55%	10%	10%	15%	--	4%	3%	1%	1%	45%

82H11 is full brother to 82H10 and Gulf Tide 82H8 and 82H7. He ranks in the 50% for 11 EPD traits.

Adj. REA/CWT 1.26 Adj. %IMF 7.3. Adj. SC 39

79

QVF CHOSEN ONE 82H7



20200398 • 82H7 • 3/26/2020 • • QVF

Bal Idx	1%	KR1195/15	KR 545/12
		KR651/18(CHOSEN ONE)	KR 245/10 F1
C/C Idx	2%	20183702	DS PHOENIX 611
		DSR CHERRY 923 1B	DEAN-HARRIS 022/4 (ET) 022/4
Term Idx	1%	FC PISTOL 28/0	GUNSLINGER 13/5
		HARRIS 82/4	HOLLY 20/3
Act BW	75	20145298	SILVA 498/4
		CSC 7-7	CSC COWGIRL 071/0

	BW	WW	YW	MILK	TM	SC	HCW	REA	MARB	TEND
EPDs	-0.43	12.77	13.46	4.41	10.79	0.47	10.54	0.21	0.22	0.01
Acc	.36	.40	.36	.26	--	.40	.27	.34	.47	.21
%Rank	50%	10%	15%	10%	--	10%	3%	1%	1%	75%

82H11 is full brother to 82H11 and Gulf Tide 82H8 and 82H10. He ranks in the 40% for 11 EPD traits.

Adj. REA/CWT 1.25, Adj. %IMF 5.4, Adj. SC 36



Lot 77, 78,
79 & 80 Sire

KR651/18(Chosen One)

80

QVF CHOSEN ONE 45H



20200355 • 45H • 3/3/2020 • • QVF

Bal Idx	1%	KR1195/15	KR 545/12
		KR651/18(CHOSEN ONE)	KR 245/10 F1
C/C Idx	2%	20183702	DS PHOENIX 611
		DSR CHERRY 923 1B	DEAN-HARRIS 022/4 (ET) 022/4
Term Idx	1%	KR CATALYST 531/15	KR 225/10
		SR T45	KR 310/12 2YO
Act BW	79	20175632	SR 444
		SR 837	SR 613

	BW	WW	YW	MILK	TM	SC	HCW	REA	MARB	TEND
EPDs	-1.23	9.61	19.85	0.15	4.96	0.18	16.26	0.26	0.39	-0.02
Acc	.34	.38	.35	.24	--	.39	.27	.33	.47	.21
%Rank	15%	15%	5%	60%	--	90%	1%	1%	1%	10%

45H's dam SR T45 is the #2 cow in the entire breed for Marbling. SR T45 as a 4 year old cow has already generated over \$56,000 in revenue. QVF 45H ranks in the top 50% for 9 EPD traits.

Adj. REA/CWT 1.2, Adj. %IMF 5.5, Adj. SC 36



Lot 80

QVF Chosen One 45H

81

QVF PROFIT PROVEN 260H2



20200347 • 260H2 • 2/25/2020 • • QVF

Bal Idx	1%	KR 570/12	KR 626N/10
		KR1541/17	KR 316/08 3A
C/C Idx	2%	20175755	KR 320/03
		KR 384/07 3B	KR 33/04 3A
Term Idx	1%	LJV MASON 0/72	SR 710
		QVF MS MASON 260F2	LJV DOLLY 8/48
Act BW	75	20180216	WENDT GERONIMO 3983
		MISS GRANDVIEW 260	BRIGGS 003/99

	BW	WW	YW	MILK	TM	SC	HCW	REA	MARB	TEND
EPDs	0.54	15.09	28.89	-4.59	2.96	0.83	9.71	0.11	0.12	-0.01
Acc	.40	.45	.33	.24	--	.37	.28	.29	.44	.21
%Rank	80%	5%	2%	95%	--	1%	4%	4%	3%	20%

260H2 is out of a Mason daughter out of the donor dam, full sister Ms. Grandview 260, who is a full sister to CVF 2022. Ms. Grandview 260 is a donor now owned by Crescent Bar Ranch. 260H2 combines our King Ranch phenotype sire Profit Proven KR 1541. 260H2 ranks 9 EPD traits in the top 20%.

Adj. REA/CWT 1.09, Adj. %IMF 5.7, Adj. SC 39



Lot 81

QVF Profit Proven 260H2

82

QVF CHOSEN ONE 448H3



20200352 • 448H3 • 4/15/2020 • QVF

Bal Idx	3%	KR1195/15	KR 545/12
C/C Idx	11%	20183702	KR 245/10 F1
Term Idx	2%	DSR CHERRY 923 1B	DS PHOENIX 611
Act BW	82	HATCHET 150	DEAN-HARRIS 022/4 (ET) 022/4
		GRAY OAKS 448	BULL DOG 236
		20144009	LUCY 157
		CIRCLE A MAGGIE ET 110	MAGNUM 357
			MISS LEGACY 10

	BW	WW	YW	MILK	TM	SC	HCW	REA	MARB	TEND
EPDs	0.11	13.17	23.56	-1.56	5.03	0.36	14.45	0.21	0.10	0.00
Acc	.34	.38	.34	.23	--	.38	.27	.31	.45	.21
%Rank	70%	10%	3%	80%	--	50%	1%	1%	3%	25%

448H3 is by Chosen One KR 651/18. He ranks in the top 50% for 7 EPD traits.

Adj. REA/CWT 1.21, Adj. %IMF 5.2, Adj. SC 38



Lot 82 & 88
Dam

Gray Oaks 448

83

QVF PROFIT PROVEN 514H



20200360 • 514H • 2/4/2020 • QVF

Bal Idx	1%	KR 570/12	KR 626N/10
C/C Idx	1%	20175755	KR 316/08 3A
Term Idx	1%	KR 384/07 3B	KR 320/03
Act BW	82	MR CVF 2022	KR 33/04 3A
		QVF MS 2022 514F1	WENDT GERONIMO 3983
		20180202	BRIGGS 003/99
		TINNEY FARM 514	OVERDRIVE 774
			2M 99/0

	BW	WW	YW	MILK	TM	SC	HCW	REA	MARB	TEND
EPDs	1.54	29.54	33.83	-0.40	14.37	0.74	6.61	0.03	0.06	0.00
Acc	.39	.42	.30	.24	--	.33	.27	.27	.41	.21
%Rank	95%	1%	1%	65%	--	2%	10%	25%	10%	40%

514H is by KR1541 Profit Proven and out of 514F who is an own daughter of CVF 2022. He ranks in the top 45% for 10 EPD traits.

Adj. REA/CWT 1.06, Adj. %IMF 5.4, Adj. SC 40



Lot 83

QVF Profit Proven 514H

84

QVF CAPONE 1452H4



20200146 • 1452H4 • 2/9/2020 • QVF

Bal Idx	1%	FC PISTOL 28/0	GUNSLINGER 13/5
C/C Idx	2%	20167545	HOLLY 20/3
Term Idx	1%	HARCO 1220	HARCO T956 (ET) T956
Act BW	84	HARCO T956 (ET) T956	HARCO T618 (ET) T618
		1452	PCR AVALANCHE 95/5 (ET) 95/5
		20143872	MISS WINROCK M253
		HARCO T720 (ET) T720	WENDT **ALL STAR 5876** 5876
			HARCO T142/5 (ET) T142/5

	BW	WW	YW	MILK	TM	SC	HCW	REA	MARB	TEND
EPDs	2.14	21.27	46.89	1.76	12.40	0.75	20.45	0.18	-0.06	-0.01
Acc	.43	.47	.35	.27	--	.39	.27	.32	.46	.21
%Rank	99%	2%	1%	30%	--	2%	1%	1%	95%	15%

1452H4 is by Capone 253D3 and out of HARCO 1452 who is a trait leader for YW ranking as 15th in the entire breed. 1452 is currently owned by Mattingly Farms. 1452H4 ranks as a young sire trait leader for YW as the 17th bull in the breed. He also post 10 EPD traits in the top 40%.

Adj. REA/CWT 1.07, Adj. %IMF 5.2, Adj. SC 40

85

QVF CHOSEN ONE 117H10



20200318 • 117H10 • 4/21/2020 • QVF

Bal Idx	4%	KR1195/15	KR 545/12
C/C Idx	13%	20183702	KR 245/10 F1
Term Idx	2%	DSR CHERRY 923 1B	DS PHOENIX 611
Act BW	79	FC PISTOL 28/0	DEAN-HARRIS 022/4 (ET) 022/4
		HARRIS 117C	GUNSLINGER 13/5
		20157880	HOLLY 20/3
		HARCO 1249	HARCO T956 (ET) T956
			HARCO T505 (ET) T505

	BW	WW	YW	MILK	TM	SC	HCW	REA	MARB	TEND
EPDs	0.04	10.52	23.36	4.83	10.09	0.22	14.04	0.24	0.05	0.01
Acc	.35	.39	.33	.22	--	.35	.26	.30	.43	.21
%Rank	65%	15%	3%	10%	--	85%	1%	1%	10%	75%

117H10 is by KR Chosen One 651/18 and out of 117C who is owned by Lou Al Tuck Farms. He ranks in the top 10% for 7 EPD traits.

Adj. REA/CWT 1.24, Adj. %IMF 5.2, Adj. SC 37

86

QVF DATA DRIVEN 117H3



20200139 • 117H3 • 3/4/2020 • • QVF

Bal Idx	11%	KR CATALYST 531/15	KR 225/10
C/C Idx	24%	20172997 KR 301/06 1A	KR 310/12 2YO
Term Idx	7%	FC PISTOL 28/0	KR 339/03
Act BW	71	HARRIS 117C	KR 252/02
		20157880 HARCO 1249	GUNSLINGER 13/5
			HOLLY 20/3
			HARCO T956 (ET) T956
			HARCO T505 (ET) T505

	BW	WW	YW	MILK	TM	SC	HCW	REA	MARB	TEND
EPDs	0.05	7.58	20.73	1.69	5.48	0.82	13.76	0.16	-0.04	0.01
Acc	.40	.37	.29	.23	--	.30	.26	.27	.39	.21
%Rank	65%	20%	4%	30%	--	1%	2%	2%	85%	75%

117H3 is by KR Data Driven 143/17 and out of 117C who is owned by Lou Al Tuck Farms. He ranks in the top 50% for 8 EPD traits.
Adj. REA/CWT 1.12, Adj. %IMF 6.3, Adj. SC 42

87

QVF PISTOLERO 748H



20200390 • 748H • 4/11/2020 • • QVF

Bal Idx	3%	FC PISTOL 28/0	GUNSLINGER 13/5
C/C Idx	9%	20157885 HARCO 1247	HOLLY 20/3
Term Idx	2%	RICARDAS PRIDE 9K201	HARCO T958 (ET) T958
Act BW	79	C-P MISS CO-OP 748C24	HARCO T883 (ET) T883
		20152250 JHL ABBEY 129	DB 134/8
			HANELINE 407/9
			JHL ROBERTO (ET) 156
			JHL AMELIA 123

	BW	WW	YW	MILK	TM	SC	HCW	REA	MARB	TEND
EPDs	0.23	16.15	34.76	2.86	10.94	0.40	21.20	0.36	-0.07	-0.02
Acc	.41	.45	.31	.25	--	.33	.26	.29	.43	.21
%Rank	70%	4%	1%	20%	--	40%	1%	1%	95%	10%

748H is by Pistollero 64/3. He ranks in the top 35% for 7 EPD traits.
Adj. REA/CWT 1.27, Adj. %IMF 4.9 Adj. SC 37

88

QVF CHOSEN ONE 448H4



20200353 • 448H4 • 4/19/2020 • • QVF

Bal Idx	2%	KR1195/15	KR 545/12
C/C Idx	9%	20183702 DSR CHERRY 923 1B	KR 245/10 F1
Term Idx	1%	HATCHET 150	DS PHOENIX 611
Act BW	82	GRAY OAKS 448	DEAN-HARRIS 022/4 (ET) 022/4
		20144009 CIRCLE A MAGGIE ET 110	BULL DOG 236
			LUCY 157
			MAGNUM 357
			MISS LEGACY 10

	BW	WW	YW	MILK	TM	SC	HCW	REA	MARB	TEND
EPDs	0.04	11.58	22.32	-1.10	4.68	0.53	13.03	0.19	0.22	0.00
Acc	.34	.38	.34	.23	--	.38	.27	.31	.45	.21
%Rank	65%	10%	3%	75%	--	5%	2%	1%	1%	25%

448H4 is by KR Chosen One 651/18. He ranks in the top 20% for 7 EPD traits.
Adj. REA/CWT 1.15, Adj. %IMF 6, Adj. SC 41



Lot 88

QVF Chosen One 448H4

89

QVF PISTOLERO 52H



20200363 • 52H • 3/29/2020 • • QVF

Bal Idx	3%	FC PISTOL 28/0	GUNSLINGER 13/5
C/C Idx	4%	20157885 HARCO 1247	HOLLY 20/3
Term Idx	3%	B.S.C. WRANGLER (ET) 128/6	HARCO T958 (ET) T958
Act BW	86	C-P MISS WRANGLER 085C1	HARCO T883 (ET) T883
		20161369 CROSSBREED	TOP GUN 244
			KR 7/118
			CROSSBREED
			CROSSBREED

	BW	WW	YW	MILK	TM	SC	HCW	REA	MARB	TEND
EPDs	1.28	21.74	37.22	3.65	14.52	0.57	20.38	0.39	-0.13	-0.01
Acc	.41	.46	.34	.26	--	.38	.27	.31	.45	.21
%Rank	90%	2%	1%	15%	--	4%	1%	1%	99%	20%

085H is by Pistollero 64/3. He ranks in the top 20% for 7 EPD traits.
Adj. REA/CWT 1.16, Adj. %IMF 4.9, Adj. SC 37

90

QVF PISTOLERO 637H



20200381 • 637H • 3/21/2020 • • QVF

Bal Idx	4%	FC PISTOL 28/0	GUNSLINGER 13/5
C/C Idx	9%	20157885 HARCO 1247	HOLLY 20/3
Term Idx	3%	GRANDVIEW 209	HARCO T958 (ET) T958
Act BW	78	QUAIL VALLEY FARMS 637	HARCO T883 (ET) T883
		20160589 MISS GRANDVIEW 3124	RED HOT 4010
			BRIGGS 003/99
			PUSHER 804
			MISS GRANDVIEW 954

	BW	WW	YW	MILK	TM	SC	HCW	REA	MARB	TEND
EPDs	0.53	18.25	33.63	4.35	13.47	0.36	20.53	0.27	-0.12	0.00
Acc	.42	.38	.28	.25	--	.29	.25	.26	.38	.21
%Rank	80%	3%	1%	10%	--	55%	1%	1%	99%	45%

637H is by Pistollero 64/3. He ranks the top 45% for 6 EPD traits.
Adj. REA/CWT 1.2, Adj. %IMF 6.1, Adj. SC 35

91

QVF 90/5 65H5



20200562 • 65H5 • 5/9/2020 • QVF

Bal Idx	1%	SR GENESIS 75/3	LJV MASON 0/72
C/C Idx	1%	SR 90/5 20157838	SR ARKOMA 30/0
Term Idx	1%	TF 384	4B-MR. BILLY RAY 337
Act BW	65	KR CATALYST 531/15	TF 407
		SR 65/F4 20181929	KR 225/10
		SR 65/3	KR 310/12 2Y0
			LJV MASON 0/72
			WELDER 4/445

	BW	WW	YW	MILK	TM	SC	HCW	REA	MARB	TEND
EPDs	0.19	16.61	17.51	-3.14	5.17	0.57	9.32	0.17	0.25	0.00
Acc	.30	.36	.24	.23	--	.27	.25	.23	.35	.21
%Rank	70%	4%	10%	90%	--	4%	4%	2%	1%	30%

65H5 is by SR 90/5 and out of Catalyst x 65/3. He ranks in the top 30% for 9 EPD traits.

Adj. REA/CWT 1.22, Adj. %IMF 5.5, Adj. SC 37



Lot 91
Dam

SR 65/F4

92

QVF CHOSEN ONE 45H5



20200359 • 45H5 • 3/16/2020 • QVF

Bal Idx	1%	KR1195/15	KR 545/12
C/C Idx	1%	KR651/18(CHOSEN ONE) 20183702	KR 245/10 F1
Term Idx	1%	DSR CHERRY 923 1B	DS PHOENIX 611
Act BW	75	KR CATALYST 531/15	DEAN-HARRIS 022/4 (ET) 022/4
		SR T45 20175632	KR 225/10
		SR 837	KR 310/12 2Y0
			SR 444
			SR 613

	BW	WW	YW	MILK	TM	SC	HCW	REA	MARB	TEND
EPDs	-0.93	12.10	19.24	-0.12	5.93	0.25	14.73	0.29	0.50	-0.02
Acc	.34	.38	.31	.24	--	.31	.27	.29	.40	.21
%Rank	25%	10%	5%	65%	--	80%	1%	1%	1%	10%

45H5 is by KR Chosen One 651/18 and out of T45 who is the #2 Marbling cow in the entire Santa Gertrudis breed. 45H5 ranks in top 20% for 9 EPD traits.

Adj. REA/CWT 1.19, Adj. %IMF 8.4, Adj. SC 37



Lot 92

QVF Chosen One 45H5

93

QVF CHOSEN ONE 6H6



20200383 • 6H6 • 3/25/2020 • QVF

Bal Idx	1%	KR1195/15	KR 545/12
C/C Idx	6%	KR651/18(CHOSEN ONE) 20183702	KR 245/10 F1
Term Idx	1%	DSR CHERRY 923 1B	DS PHOENIX 611
Act BW	81	LJV MASON 0/72	DEAN-HARRIS 022/4 (ET) 022/4
		SR 6/5 20154737	SR 710
		CREEL 825	LJV DOLLY 8/48
			LIBERTY RANCH 53/414
			W H CREEL 812

	BW	WW	YW	MILK	TM	SC	HCW	REA	MARB	TEND
EPDs	-0.73	6.80	17.32	3.36	6.76	0.80	13.24	0.23	0.32	-0.01
Acc	.35	.40	.35	.25	--	.38	.27	.32	.47	.21
%Rank	40%	20%	10%	15%	--	2%	2%	1%	1%	20%

6H6 is by KR Chosen One 651/18 and out of SR 6/5 donor dam now owned by T&S Farms. 6H6 ranks in the top 35% for 10 EPD traits.

Adj. REA/CWT 1.25, Adj. %IMF 6.4, Adj. SC 39

94

QVF MS DATA DRIVEN 20H3



20200341 • 20H3 • 4/2/2020 • QVF

Bal Idx	7%	KR CATALYST 531/15	KR 225/10
C/C Idx	9%	KR143/17 DATA DRIVEN 20172997	KR 310/12 2Y0
Term Idx	6%	KR 301/06 1A	KR 339/03
Act BW	71	HARRIS FARM 12/8(WAVE MAKER) 12/8	KR 252/02
		CANDY 201301000524	HARCO T158/5 (ET) T158/5
		FC GIPSY 12/1	HARCO T255/5 (ET) T255/5
			GUNSLINGER 13/5
			FLYING C 7/4

	BW	WW	YW	MILK	TM	SC	HCW	REA	MARB	TEND
EPDs	-0.03	9.48	17.37	-3.76	0.97	0.44	11.14	0.17	0.01	0.01
Acc	.32	.38	.33	.24	--	.29	.27	.30	.46	.21
%Rank	65%	15%	10%	90%	--	30%	3%	1%	55%	85%

20H3 is by KR Data Driven 143/17 and SJ Candy 20/3 currently owned by Lively Ranch. 20H3 ranks in the top 45% for 8 EPD traits.

Adj. REA/CWT 1.2, Adj. %IMF 5.1, Adj. SC 37

95

QVF PISTOLERO 128H



20200555 • 128H • 5/17/2020 • QVF

Bal Idx	7%	FC PISTOL 28/0	GUNSLINGER 13/5
C/C Idx	30%	HARCO 1247	HOLLY 20/3
Term Idx	3%	MR CVF 2022	HARCO T958 (ET) T958
Act BW	79	BRIGGS 773/8	HARCO T883 (ET) T883
			WENDT GERONIMO 3983
			BRIGGS 003/99
			BRIGGS 025/5
			BRIGGS 667/5

	BW	WW	YW	MILK	TM	SC	HCW	REA	MARB	TEND
EPDs	0.91	21.59	35.31	5.00	15.79	0.16	19.35	0.28	-0.11	-0.02
Acc	.40	.40	.28	.26	--	.30	.26	.26	.37	.21
%Rank	85%	2%	1%	10%	--	90%	1%	1%	99%	10%

128H is by Pistolero 64/3. He ranks in the top 10% for 6 EPD traits.
Adj. REA/CWT 1.33, Adj. %IMF 5.5 Adj. SC 44



Lot 95 Sire Pistolero

96

QVF CHOSEN ONE 45H3



20200357 • 45H3 • 3/5/2020 • QVF

Bal Idx	1%	KR1195/15	KR 545/12
C/C Idx	2%	DSR CHERRY 923 1B	KR 245/10 F1
Term Idx	1%	KR CATALYST 531/15	DS PHOENIX 611
Act BW	79	SR 837	DEAN-HARRIS 022/4 (ET) 022/4
			KR 225/10
			KR 310/12 2YO
			SR 444
			SR 613

	BW	WW	YW	MILK	TM	SC	HCW	REA	MARB	TEND
EPDs	-1.39	12.06	18.96	-0.15	5.88	0.08	18.51	0.33	0.48	-0.02
Acc	.34	.38	.35	.24	--	.39	.27	.33	.47	.21
%Rank	15%	10%	5%	65%	--	95%	1%	1%	1%	10%

45H3 is by KR Chosen One 651/18 and out of T45 who is the #2 Marbling donor cow in the entire Santa Gertrudis breed. 45H3 ranks in the top 40% for 10 EPD traits.
Adj. REA/CWT 1.26, Adj. %IMF 6.4 Adj. SC 35



Lot 96 QVF Chosen One 45H3

97

QVF 97/10 20H4



20200342 • 20H4 • 4/22/2020 • QVF

Bal Idx	18%	RDF 8052	KR 659/06
C/C Idx	16%	KR N2/5 4A	RDF 6-76
Term Idx	21%	HARRIS FARM 12/8(WAVE MAKER) 12/8	SUDDEN IMPACT 3R
Act BW	80	FC GIPSY 12/1	KR 58/001
			HARCO T158/5 (ET) T158/5
			HARCO T255/5 (ET) T255/5
			GUNSLINGER 13/5
			FLYING C 7/4

	BW	WW	YW	MILK	TM	SC	HCW	REA	MARB	TEND
EPDs	0.51	11.58	11.51	-9.34	-3.55	0.13	6.03	0.09	-0.03	0.02
Acc	.35	.40	.35	.29	--	.38	.32	.32	.46	.21
%Rank	80%	10%	15%	99%	--	95%	10%	5%	85%	90%

20H4 is by KR 97/10 and out of SJ Candy 20/3 currently by Lively Ranch. He ranks in the top 10% for 5 EPD traits.
Adj. REA/CWT 1.23, Adj. %IMF 5.1 Adj. SC 42



Lot 97 QVF 97/10 20H4

98

QVF CAPONE 99H



20200420 • 99H • 3/21/2020 • • QVF

Bal Idx	FC PISTOL 28/0	GUNSLINGER 13/5
2%	HARRIS FARMS 253D3	HOLLY 20/3
C/C Idx	20167545 HARCO 1220	HARCO T956 (ET) T956
2%		HARCO T618 (ET) T618
Term Idx	LF REN TEN TEN TEN X19	SOMBREIRO 394
5%	QUAIL VALLEY FARM 99	LF MAGNOLIA 100
Act BW	20167848 ANNIE	LF TRUCHIEF Y11
83		MISS GRANDVIEW 208

	BW	WW	YW	MILK	TM	SC	HCW	REA	MARB	TEND
EPDs	0.44	18.16	22.56	0.09	9.17	1.13	9.59	0.08	-0.06	-0.01
Acc	.40	.44	.31	.23	--	.36	.26	.28	.44	.21
%Rank	75%	3%	3%	60%	--	1%	4%	10%	95%	20%

99H is by Capone 253D3. He ranks in the top 20% for 8 EPD traits.
Adj. REA/CWT 1.16, Adj. %IMF 5. Adj. SC 39

100

QVF CAPONE 253H



20200344 • 253H • 3/8/2020 • • QVF

Bal Idx	FC PISTOL 28/0	GUNSLINGER 13/5
9%	HARRIS FARMS 253D3	HOLLY 20/3
C/C Idx	20167545 HARCO 1220	HARCO T956 (ET) T956
4%		HARCO T618 (ET) T618
Term Idx	777 411 VEGAS	SJ HIGH ROLLER 005
21%	HARRIS FARMS 253D15	HARRIS FARMS 17/0
Act BW	20167532 HARCO 1220	HARCO T956 (ET) T956
79		HARCO T618 (ET) T618

	BW	WW	YW	MILK	TM	SC	HCW	REA	MARB	TEND
EPDs	0.52	5.32	14.13	6.16	8.82	0.80	5.53	0.02	-0.06	-0.03
Acc	.42	.46	.34	.25	--	.38	.27	.30	.45	.21
%Rank	80%	25%	10%	4%	--	2%	10%	35%	95%	10%

253H is by Capone 253D3 and out of 253D15 who is a maternal sib to Capone. 253H ranks in the top 25% for 8 EPD traits.
Adj. REA/CWT 1.10, Adj. %IMF 5.5 Adj. SC 37

101

QVF PISTOLERO 1425H3



20200560 • 1425H3 • 5/6/2020 • • QVF

Bal Idx	FC PISTOL 28/0	GUNSLINGER 13/5
1%	PISTOLERO	HOLLY 20/3
C/C Idx	20157885 HARCO 1247	HARCO T958 (ET) T958
1%		HARCO T883 (ET) T883
Term Idx	HARCO T956 (ET) T956	PCR AVALANCHE 95/5 (ET) 95/5
1%	1425	MISS WINROCK M253
Act BW	20143862 C3 RANCH 811	PCR AVALANCHE 95/5 (ET) 95/5
80		C 3 RANCH 2/16

	BW	WW	YW	MILK	TM	SC	HCW	REA	MARB	TEND
EPDs	1.12	27.40	41.42	8.90	22.60	0.20	26.02	0.45	-0.10	-0.01
Acc	.42	.46	.33	.26	--	.35	.27	.30	.44	.21
%Rank	90%	1%	1%	1%	--	90%	1%	1%	99%	20%

1425H3 is by Pistolero 64/3. He ranks in the top 15% for 6 EPD traits.
Adj. REA/CWT 1.32, Adj. %IMF 4.6 Adj. SC 37

99

QVF PROFIT PROVEN 183H



20200338 • 183H • 3/8/2020 • • QVF

Bal Idx	KR 570/12	KR 626N/10
4%	KR1541/17	KR 316/08 3A
C/C Idx	20175755 KR 384/07 3B	KR 320/03
2%		KR 33/04 3A
Term Idx	TF 4103	HATCHET 150
9%	QVF MS AXEMAN 183E1	SOUTHERN Y 8 775/5
Act BW	20174917 SILER 183	FIVE OAKS V 8/1 V8/1
74		SILER 80/5

	BW	WW	YW	MILK	TM	SC	HCW	REA	MARB	TEND
EPDs	0.06	11.18	14.10	-0.49	5.10	0.75	2.05	-0.02	0.00	0.00
Acc	.38	.45	.32	.23	--	.36	.27	.29	.45	.21
%Rank	65%	10%	10%	70%	--	2%	25%	75%	60%	45%

183H is by KR 1541 Profit Proven. He ranks in the top 45% for 8 EPD traits.
Adj. REA/CWT 1.12, Adj. %IMF 5.1 Adj. SC 37



Lot 100

QVF Capone 253H



Lot 101 & 102 Sire

Pistolero

102

QVF PISTOLERO 915H19



20206238 • 915H19 • 11/6/2020 • • QVF

Bal Idx	FC PISTOL 28/0	GUNSLINGER 13/5
4%		HOLLY 20/3
C/C Idx	PISTOLERO	HARCO T958 (ET) T958
12%	20157885	HARCO T883 (ET) T883
Term Idx	HARCO 1247	BRIGGS 580/0
2%	ROBERTO BRIGGS 072/13	BRIGGS 092/10
Act BW	C-P MS ROBERTO 915C11	RDF SANCHO 7-216
	20152566	SILVA 634/7
	SILVA 915/3	

	BW	WW	YW	MILK	TM	SC	HCW	REA	MARB	TEND
EPDs	1.05	20.22	38.72	2.06	12.17	0.31	20.31	0.29	-0.07	0.00
Acc	.34	.38	.34	.24	--	.39	.26	.31	.45	.21
%Rank	90%	2%	1%	25%	--	65%	1%	1%	95%	30%

915H19 is by Pistolero 64/3 and out of donor cow 915C11 is currently owned by Vesper Ranches.

Adj. REA/CWT 1.27, Adj. %IMF 4.6 Adj. SC 35



Lot 102

QVF Pistolero 915H19

103

QVF PARADIGM 017H2



20205628 • 017H2 • 10/19/2020 • • QVF

Bal Idx	KR CATALYST 531/15	KR 225/10
11%		KR 310/12 2YO
C/C Idx	SR PARADIGM 135/7	P H WELDER 9/413
22%	20175656	MISS GRANDVIEW 545
Term Idx	P H WELDER 7/342	WENDT GERONIMO 3983
7%	MR CVF 2022	BRIGGS 003/99
Act BW	C-P MS 2022 017 D 10	HARCO T158/5 (ET) T158/5
	20160149	HARRIS FARMS 493/6
	HARRIS FARMS 017/9 (ET) T017/9	

	BW	WW	YW	MILK	TM	SC	HCW	REA	MARB	TEND
EPDs	0.73	9.20	7.41	-6.05	-1.45	-0.09	0.67	0.01	0.22	0.01
Acc	.32	.36	.27	.24	--	.29	.26	.25	.37	.21
%Rank	85%	15%	25%	99%	--	99%	40%	35%	1%	70%

017H2 is by SR Paradigm 135/7 and out of donor cow 017D10 who is an own daughter of CVF 2022.

Adj. REA/CWT 1.34, Adj. %IMF 4.7 Adj. SC 35



Lot 103

QVF Paradigm 017H2

104

QVF 97/10 20H7



20206107 • 20H7 • 11/10/2020 • • QVF

Bal Idx	RDF 8052	KR 659/06
29%		RDF 6-76
C/C Idx	KR 97/10	SUDDEN IMPACT 3R
37%	1288482	KR 58/001
Term Idx	KR N2/5 4A	HARCO T158/5 (ET) T158/5
23%	HARRIS FARM 12/8(WAVE MAKER) 12/8	HARCO T255/5 (ET) T255/5
Act BW	CANDY	GUNSLINGER 13/5
	201301000524	FLYING C 7/4
	FC GIPSY 12/1	

	BW	WW	YW	MILK	TM	SC	HCW	REA	MARB	TEND
EPDs	0.09	10.81	7.89	-10.63	-5.22	0.22	1.72	0.02	-0.08	0.01
Acc	.35	.40	.35	.29	--	.38	.32	.32	.46	.21
%Rank	70%	10%	20%	99%	--	85%	30%	35%	95%	55%

20H7 by KR 97/10 and SJ Candy 20/13 who is currently owned by Lively Ranch.

Adj. REA/CWT 1.28, Adj. %IMF 4.6 Adj. SC 37



Lot 104
Dam

Candy

105

QVF CHOSEN ONE 82H19



20206112 • 82H19 • 11/8/2020 • • QVF



Lot 105

QVF Chosen One 82H19

Bal Idx 1% KR1195/15 KR 545/12 KR 245/10 F1
 1% KR651/18(CHOSEN ONE)
 C/C Idx 20183702 DSR CHERRY 923 1B DS PHOENIX 611 DEAN-HARRIS 022/4 (ET) 022/4
 4% HATCHET 150 BULL DOG 236 LUCY 157
 Term Idx 1% HATCHET 150
 1% QVF MS HATCHET 82F9 ET
 Act BW 20181866 HARRIS 82/4 FC PISTOL 28/0 CSC 7-7

	BW	WW	YW	MILK	TM	SC	HCW	REA	MARB	TEND
EPDs	0.58	16.13	32.50	1.01	9.08	0.35	20.15	0.42	0.33	0.02
Acc	.35	.39	.35	.23	--	.30	.27	.32	.46	.21
%Rank	80%	4%	1%	40%	--	55%	1%	1%	1%	90%

82H19 is by KR Chosen One 651/18 out 82F9 who is a own daughter of Harris 82/4. This mating is very similar to the "10% IMF"

Adj. REA/CWT 1.26, Adj. %IMF5.4 Adj. SC 38

106

QVF PARADIGM 264H



20205417 • 264H • 9/23/2020 • • QVF



Lot 106

QVF Paradigm 264H

Bal Idx 2% KR CATALYST 531/15 KR 225/10 KR 310/12 2YO
 2% SR PARADIGM 135/7
 C/C Idx 20175656 P H WELDER 7/342 P H WELDER 9/413 MISS GRANDVIEW 545
 7% FC PISTOL 28/0 GUNSLINGER 13/5 HOLLY 20/3
 Term Idx 1% HARRIS 264E2
 Act BW 20173831 HARCO1208 HARCO T958 (ET) T958 HARCO T156/5 (ET) T156/5

	BW	WW	YW	MILK	TM	SC	HCW	REA	MARB	TEND
EPDs	2.37	23.43	32.40	-3.19	8.52	0.13	13.63	0.15	0.24	0.00
Acc	.34	.43	.32	.24	--	.36	.27	.30	.44	.21
%Rank	99%	1%	1%	90%	--	95%	2%	2%	1%	20%

264H is by Paradigm 135/17 out of a Pistol daughter.

Adj. REA/CWT 1.14, Adj. %IMF 5.1 Adj. SC 34

107

KORBAN CATTLE 225 ET

20202406 • 225 • 9/11/2020 • • KC



Lot 107

Korban Cattle 225ET

Bal Idx 1% FC PISTOL 28/0 GUNSLINGER 13/5 HOLLY 20/3
 1% HARRIS 8/5
 C/C Idx 20152735 NAVIDAD RANCH NR607 WENDT **ALL STAR 5876** 5876 NAVIDAD RANCH 220
 1% LJV MASON 0/72 SR 710 LJV DOLLY 8/48
 Term Idx 2% SR 6/5
 Act BW 20154737 CREEL 825 LIBERTY RANCH 53/414 W H CREEL 812

	BW	WW	YW	MILK	TM	SC	HCW	REA	MARB	TEND
EPDs	0.00	20.56	26.37	-3.91	6.37	0.73	12.42	0.15	0.00	0.00
Acc	.22	.25	.21	.17	--	.17	.09	.19	.24	.00
%Rank	65%	2%	2%	95%	--	2%	2%	2%	65%	30%

225ET is by Navidad 8/5 and out of the SR 6/5 donor dam currently owned by T&S Farms.

Adj. REA/CWT 1.17, Adj. %IMF 4.4 Adj. SC 34

108

QVF CHOSEN ONE 119H2



20206113 • 119H2 • 10/21/2020 • • QVF

Bal Idx	1%	KR1195/15	KR 545/12
			KR 245/10 F1
C/C Idx	3%	20183702	DS PHOENIX 611
		DSR CHERRY 923 1B	DEAN-HARRIS 022/4 (ET) 022/4
Term Idx	1%	KR CATALYST 531/15	KR 225/10
			KR 310/12 2YO
Act BW		20186883	LJV MASON 0/72
		SR 119/5	TG 004

	BW	WW	YW	MILK	TM	SC	HCW	REA	MARB	TEND
EPDs	-0.71	12.52	17.01	-2.93	3.33	0.35	12.18	0.29	0.42	0.00
Acc	.34	.38	.34	.23	--	.38	.27	.31	.45	.21
%Rank	40%	10%	10%	90%	--	55%	2%	1%	1%	25%

119H2 is by Chosen One 651/18 and out of 119F who is a Catalyst daughter.

Adj. REA/CWT 1.32, Adj. %IMF 5.8 Adj. SC 35

109

QVF PARADIGM 60H11



20206110 • 60H11 • 11/6/2020 • • QVF

Bal Idx	1%	KR CATALYST 531/15	KR 225/10
			KR 310/12 2YO
C/C Idx	2%	20175656	P H WELDER 9/413
		P H WELDER 7/342	MISS GRANDVIEW 545
Term Idx	1%	KR 921/15	KR 800/11
			KR 110N/09 110/09 N6
Act BW		20190547	LJV MASON 0/72
		SR 60/3	SR 10.0 10/0

	BW	WW	YW	MILK	TM	SC	HCW	REA	MARB	TEND
EPDs	0.69	15.39	17.26	-2.86	4.84	0.06	9.06	0.15	0.46	-0.01
Acc	.33	.38	.34	.23	--	.37	.27	.31	.46	.21
%Rank	85%	5%	10%	90%	--	99%	4%	2%	1%	20%

60H11 is by Paradigm 135/17 and out of 60G2 who is out of MS Yancey 60/3 and KR 921/15.

Adj. REA/CWT 1.36, Adj. %IMF 6.2 Adj. SC 32

110

QVF PARADIGM 34H3



20205633 • 34H3 • 10/19/2020 • • QVF

Bal Idx	1%	KR CATALYST 531/15	KR 225/10
			KR 310/12 2YO
C/C Idx	2%	20175656	P H WELDER 9/413
		P H WELDER 7/342	MISS GRANDVIEW 545
Term Idx	1%	LJV MASON 0/72	SR 710
			LJV DOLLY 8/48
Act BW	70	20164699	GUNSLINGER 13/5
		SR 76/0	P H WELDER 2/154

	BW	WW	YW	MILK	TM	SC	HCW	REA	MARB	TEND
EPDs	1.03	17.40	23.28	-0.07	8.63	-0.09	13.75	0.23	0.27	-0.02
Acc	.32	.38	.33	.24	--	.38	.27	.30	.45	.21
%Rank	90%	3%	3%	65%	--	99%	2%	1%	1%	10%

34H3 is by SR Paradigm 135/17 and out of Mason daughter SR 34/6

Adj. REA/CWT 1.28, Adj. %IMF 5.3 Adj. SC 31



Lot 110

QVF Paradigm 34H3

111

KORBAN CATTLE 216 ET

20202393 • 216 • 9/1/2020 • • KC

Bal Idx	2%	RDF LAURELES149/03	MULTIPLE SIRE
			KR 5/812
C/C Idx	3%	1269953	MOUNTAIN GRIZZLY 7316
		CB 1509	CB 7347
Term Idx	2%	FC PISTOL 28/0	GUNSLINGER 13/5
			HOLLY 20/3
Act BW	70	20145298	SILVA 498/4
		CSC 7-7	CSC COWGIRL 071/0

	BW	WW	YW	MILK	TM	SC	HCW	REA	MARB	TEND
EPDs	0.85	13.39	22.22	0.39	7.09	0.25	10.89	0.16	0.22	0.01
Acc	.25	.26	.22	.23	--	.17	.11	.21	.25	.01
%Rank	85%	10%	3%	55%	--	80%	3%	2%	1%	70%

216ET is out of Sancho 7-216 and out Red Doc's donor Harris 82/4 who has produced the highest scanning bull and female in the breed. Scanning over 10%.

Adj. REA/CWT 1.16, Adj. %IMF 4.4 Adj. SC 35

112

KORBAN CATTLE 215 ET

20202392 • 215 • 9/1/2020 • • KC

Bal Idx	2%	RDF LAURELES149/03	MULTIPLE SIRE
			KR 5/812
C/C Idx	3%	1269953	MOUNTAIN GRIZZLY 7316
		CB 1509	CB 7347
Term Idx	2%	FC PISTOL 28/0	GUNSLINGER 13/5
			HOLLY 20/3
Act BW	88	20145298	SILVA 498/4
		CSC 7-7	CSC COWGIRL 071/0

	BW	WW	YW	MILK	TM	SC	HCW	REA	MARB	TEND
EPDs	0.85	13.39	22.22	0.39	7.09	0.25	10.89	0.16	0.22	0.01
Acc	.25	.26	.22	.23	--	.17	.11	.21	.25	.01
%Rank	85%	10%	3%	55%	--	80%	3%	2%	1%	70%

215ET is out of Sancho 7-216 and out Harris 82/4 donor dam currently owned by Red Doc Farms. 82/4 is the dam of several herd sire prospects in this sale and also is the dam to the high marbling scanning bull and female in the Santa Gertrudis breed.

Adj. REA/CWT 1.14, Adj. %IMF 6.1 Adj. SC 32

113

KORBAN CATTLE 222 ET

20202039 • 222 • 9/9/2020 • • KC

Bal Idx	3%	KR 1255R/14	HXC BIG IRON 0024X
			KR 246/02 F2
C/C Idx	7%	20183520 KR 62/09 2A	KR 1058/05 (ET) 1058/05
			KR A8/417
Term Idx	2%	KR 191/13	KR 97/10
			KR 517/04 1A
Act BW	68	20163510 KR 379/06 2B	KR 245/03
			KR 7/177

	BW	WW	YW	MILK	TM	SC	HCW	REA	MARB	TEND
EPDs	-0.62	9.27	15.75	1.86	6.49	0.76	9.07	0.13	0.11	0.00
Acc	.14	.20	.13	.11	--	.11	.10	.12	.16	.00
%Rank	45%	15%	10%	30%	--	2%	4%	3%	3%	25%

222 ET is by KR Trifecta 395/18 and out of KR 624/16 who is sired by KR 191/13

Adj. REA/CWT 1.18, Adj. %IMF 5 Adj. SC 34

114

KORBAN CATTLE 245 ET

20202621 • 245 • 10/6/2020 • • KC

Bal Idx	1%	KR 1255R/14	HXC BIG IRON 0024X
			KR 246/02 F2
C/C Idx	2%	20183520 KR 62/09 2A	KR 1058/05 (ET) 1058/05
			KR A8/417
Term Idx	1%	59/3	LF CHUCKIE BOY X2
			SR 74/0
Act BW	78	20174081 RED DOC 3069	KR 720/11
			RDF 0439

	BW	WW	YW	MILK	TM	SC	HCW	REA	MARB	TEND
EPDs	1.01	24.61	33.65	-0.19	12.12	0.91	14.34	0.20	0.15	0.00
Acc	.19	.19	.13	.08	--	.09	.07	.11	.17	.00
%Rank	90%	1%	1%	65%	--	1%	1%	1%	2%	40%

245 ET is by KR Trifecta 395/18 and out of RDF 7415

Adj. REA/CWT 1.22, Adj. %IMF 5.3 Adj. SC 34

115

KORBAN CATTLE 218 ET

20202038 • 218 • 9/5/2020 • • KC

Bal Idx	3%	KR 1255R/14	HXC BIG IRON 0024X
			KR 246/02 F2
C/C Idx	7%	20183520 KR 62/09 2A	KR 1058/05 (ET) 1058/05
			KR A8/417
Term Idx	2%	KR 191/13	KR 97/10
			KR 517/04 1A
Act BW	68	20163510 KR 379/06 2B	KR 245/03
			KR 7/177

	BW	WW	YW	MILK	TM	SC	HCW	REA	MARB	TEND
EPDs	-0.62	9.27	15.75	1.86	6.49	0.76	9.07	0.13	0.11	0.00
Acc	.14	.20	.13	.11	--	.11	.10	.12	.16	.00
%Rank	45%	15%	10%	30%	--	2%	4%	3%	3%	25%

218 ET is by KR Trifecta 395/18 and out of KR 624/16 who is sired by KR 191/13

Adj. REA/CWT 1.16, Adj. %IMF 3.6 Adj. SC 37

116

KORBAN CATTLE 242 ET

20202618 • 242 • 10/3/2020 • • KC

Bal Idx	1%	KR 1195/15	KR 545/12
			KR 245/10 F1
C/C Idx	2%	20183702 DSR CHERRY 923 1B	DS PHOENIX 611
			DEAN-HARRIS 022/4 (ET) 022/4
Term Idx	1%	RED DOC 3150	RDF QUIEN SABE 0120
			RDF 9020
Act BW	78	20176774 RED DOC ET 3298	RDF SANCHO 7-216
			OLIVAREZ RANCHES 1/921

	BW	WW	YW	MILK	TM	SC	HCW	REA	MARB	TEND
EPDs	-0.53	15.86	24.44	2.43	10.35	0.52	16.64	0.25	0.23	0.00
Acc	.21	.18	.17	.08	--	.13	.08	.16	.18	.00
%Rank	45%	4%	3%	25%	--	10%	1%	1%	1%	30%

242 ET is by KR Chosen One 651/18 and RDF 7495 Martina

Adj. REA/CWT 1.26, Adj. %IMF 5.1 Adj. SC 30

117

QVF CAPONE 95H3

20200417 • 95H3 • 2/16/2020 • • QVF



Bal Idx	4%	FC PISTOL 28/0	GUNSLINGER 13/5
			HOLLY 20/3
C/C Idx	3%	20167545 HARRIS FARMS 253D3	HARCO T956 (ET) T956
		HARCO 1220	HARCO T618 (ET) T618
Term Idx	9%	TF 110 RED SOLO CUP	(O.U.) SUPER STAR 33/5
			HARRIS FARMS T002/8 (ET) T002/8
Act BW	79	20167847 QUAIL VALLEY 95	SUPER STAR I 318
		JADE 210	ICEY 81

	BW	WW	YW	MILK	TM	SC	HCW	REA	MARB	TEND
EPDs	1.12	12.85	22.42	1.45	7.87	1.02	6.68	0.02	-0.08	-0.01
Acc	.41	.44	.31	.24	--	.36	.26	.28	.44	.21
%Rank	90%	10%	3%	35%	--	1%	10%	30%	95%	15%

95H3 is by Capone 253D3. He ranks in the top 25% for 10 EPD traits.

Adj. REA/CWT 1.04, Adj. %IMF 5 .4, Adj. SC 40

118

QVF CAPONE 602H

20200371 • 602H • 2/22/2020 • • QVF



Bal Idx	4%	FC PISTOL 28/0	GUNSLINGER 13/5
			HOLLY 20/3
C/C Idx	6%	20167545 HARRIS FARMS 253D3	HARCO T956 (ET) T956
		HARCO 1220	HARCO T618 (ET) T618
Term Idx	4%	JERNIGAN 4/14	BRIGGS 055/9
			323 V24/9
Act BW	73	20168271 QUAIL VALLEY FARM 602	BRIGGS 580/0
		BRIGGS 086/13	BRIGGS 656/10

	BW	WW	YW	MILK	TM	SC	HCW	REA	MARB	TEND
EPDs	0.40	14.82	18.17	2.73	10.14	0.75	8.42	0.08	0.03	-0.01
Acc	.42	.45	.33	.24	--	.37	.26	.29	.45	.21
%Rank	75%	5%	10%	20%	--	2%	5%	10%	35%	15%

602H is by Capone 253D3. He ranks in the top 35% for 10 EPD traits.

Adj. REA/CWT 1.18, Adj. %IMF 6.1, Adj. SC 36

119

QVF 2022 82H15



20200387 • 82H15 • 2/24/2020 • • QVF

Bal Idx	10%	WENDT GERONIMO 3983	WENDT 3277
C/C Idx	13%	MR CVF 2022 1227182	BRIGGS 023/91
Term Idx	9%	HARRIS 82/4	HOLLY 20/3
Act BW	65	20145298	SILVA 498/4
		CSC 7-7	CSC COWGIRL 071/0

	BW	WW	YW	MILK	TM	SC	HCW	REA	MARB	TEND
EPDs	0.21	5.62	5.19	3.04	5.84	0.05	0.55	0.02	0.13	0.01
Acc	.37	.41	.33	.32	--	.33	.28	.30	.41	.22
%Rank	70%	25%	30%	20%	--	99%	40%	25%	2%	85%

82H15 is by CVF 2022. He ranks in the top 50% for 8 EPD traits.
Adj. REA/CWT 1.18, Adj. %IMF 7.3, Adj. SC 34

120

QVF 729/16 54G



20196039 • 54G • 12/24/2019 • • QVF

Bal Idx	3%	KR 380/14	KR 293R/09
C/C Idx	2%	KR729/16 20163672	RDF WOMANIZER 0038
Term Idx	5%	HEFTE RANCH F54	HEFTE W82
Act BW	78	20180566	LMR DANDY 024
		HEFTE RANCH C54	LIZZY 54/06

	BW	WW	YW	MILK	TM	SC	HCW	REA	MARB	TEND
EPDs	-0.74	8.79	11.04	5.84	10.24	0.63	10.01	0.17	0.00	0.00
Acc	.31	.38	.25	.22	--	.26	.26	.23	.37	.21
%Rank	40%	15%	15%	5%	--	3%	3%	2%	60%	40%

54G is by KR 729/16 and out of a Hefte D10 daughter, Hefte F54. He ranks in the top 40% for 10 EPD traits.
Adj. REA/CWT 1.05, Adj. %IMF 5, Adj. SC 40

121

QVF PISTOLERO 915H11



20200404 • 915H11 • 4/18/2020 • • QVF

Bal Idx	1%	FC PISTOL 28/0	GUNSLINGER 13/5
C/C Idx	3%	PISTOLERO 20157885	HARCO T958 (ET) T958
Term Idx	1%	C-P MISS COPPERHEAD 915C5	TINNEY 923
Act BW	85	20151423	RDF SANCHO 7-216
		SILVA 915/3	SILVA 634/7

	BW	WW	YW	MILK	TM	SC	HCW	REA	MARB	TEND
EPDs	1.81	27.45	46.33	4.04	17.77	0.51	26.82	0.38	0.02	-0.02
Acc	.42	.40	.30	.27	--	.31	.26	.28	.40	.21
%Rank	95%	1%	1%	15%	--	10%	1%	1%	45%	10%

915H11 is by Pistolero 64/5 and out of 915C5 currently owned by Wendt Ranches and Huvar Cattle Company. 915H11 ranks in the top 50% for 8 EPD traits.
Adj. REA/CWT 1.21, Adj. %IMF 5, Adj. SC 39

122

QVF DATA DRIVEN 915H



20200402 • 915H • 1/3/2020 • • QVF

Bal Idx	2%	KR CATALYST 531/15	KR 225/10
C/C Idx	10%	KR143/17 DATA DRIVEN 20172997	KR 310/12 2Y0
Term Idx	1%	SILVA 915/3	CB 1509
Act BW	78	20133917	LR CODE RED 45/353
		SILVA 634/7	SILVA 2X257/1

	BW	WW	YW	MILK	TM	SC	HCW	REA	MARB	TEND
EPDs	0.64	14.69	30.72	-2.15	5.20	0.07	17.54	0.19	0.15	0.00
Acc	.34	.39	.36	.27	--	.39	.28	.33	.47	.21
%Rank	80%	5%	1%	85%	--	95%	1%	1%	2%	45%

915H is by KR Data Driven 143/17 and out of the \$300,000 revenue generating donor dam Silva 915/3 currently owned by Corparron Acres. 915H ranks the top 25% for 8 EPD traits.
Adj. REA/CWT 1.26, Adj. %IMF 5.4 Adj. SC 39

123

QVF CHOSEN ONE 915H7



20200410 • 915H7 • 3/27/2020 • • QVF

Bal Idx	1%	KR1195/15	KR 545/12
C/C Idx	5%	KR651/18(CHOSEN ONE) 20183702	KR 245/10 F1
Term Idx	1%	SILVA 915/3	CB 1509
Act BW	85	20133917	LR CODE RED 45/353
		SILVA 634/7	SILVA 2X257/1

	BW	WW	YW	MILK	TM	SC	HCW	REA	MARB	TEND
EPDs	-0.13	19.22	32.61	0.69	10.30	-0.16	22.21	0.33	0.17	0.00
Acc	.37	.41	.37	.26	--	.40	.28	.34	.48	.21
%Rank	60%	3%	1%	45%	--	99%	1%	1%	2%	20%

915H7 is by KR Chosen One 651/18 and out of the \$300,000 revenue generating donor dam Silva 915/3 currently owned by Corparron Acres. 915H7 ranks in the top 25% for 8 EPD traits.
Adj. REA/CWT 1.22, Adj. %IMF 5.3 Adj. SC 37



Lot 123

QVF Chosen One 915H7



Lot 124

QVF Chosen One 5369H2

124

QVF CHOSEN ONE 5369H2



20200365 • 5369H2 • 3/26/2020 • QVF

Bal Idx	1%	KR1195/15	KR 545/12
		KR651/18(CHOSEN ONE)	KR 245/10 F1
C/C Idx	5%	20183702	DS PHOENIX 611
		DSR CHERRY 923 1B	DEAN-HARRIS 022/4 (ET) 022/4
Term Idx	1%	36/3	JHL JOSEPH 049
		RED DOC 5369	HINNANT-FULBRIGHT 9/153
Act BW	72	20158465	RDF SANCHO 7-216
		RDF 0035	RDF OLD SCHOOL 8083

	BW	WW	YW	MILK	TM	SC	HCW	REA	MARB	TEND
EPDs	-2.19	8.99	20.52	-0.22	4.27	0.30	19.14	0.28	0.71	0.00
Acc	.36	.40	.36	.26	--	.40	.27	.33	.47	.21
%Rank	3%	15%	4%	65%	--	70%	1%	1%	1%	40%

5369H2 is by KR Chosen One 651/18 and out of RDF 5369 who is the #1 Marbling cow in the entire Santa Gertrudis breed. 5369H2 post 9 EPD traits in the top 40% including a .70 Marbling EPD.

Selling 1/2 Semen Interest and Full Possession.

Adj. REA/CWT 1.2, Adj. %IMF 7.8 Adj. SC 38



Lot 125

QVF Chosen One 5369H3

125

QVF CHOSEN ONE 5369H3



20200366 • 5369H3 • 4/6/2020 • QVF

Bal Idx	1%	KR1195/15	KR 545/12
		KR651/18(CHOSEN ONE)	KR 245/10 F1
C/C Idx	10%	20183702	DS PHOENIX 611
		DSR CHERRY 923 1B	DEAN-HARRIS 022/4 (ET) 022/4
Term Idx	1%	36/3	JHL JOSEPH 049
		RED DOC 5369	HINNANT-FULBRIGHT 9/153
Act BW	81	20158465	RDF SANCHO 7-216
		RDF 0035	RDF OLD SCHOOL 8083

	BW	WW	YW	MILK	TM	SC	HCW	REA	MARB	TEND
EPDs	-2.41	4.66	8.87	0.40	2.73	0.26	11.92	0.24	0.60	0.00
Acc	.36	.40	.36	.26	--	.39	.27	.33	.47	.21
%Rank	3%	25%	20%	55%	--	80%	2%	1%	1%	35%

5369H3 is by KR Chosen One 651/18 and out of RDF 5369 who is the #1 Marbling cow in the entire Santa Gertrudis breed. 5369H3 ranks in the top 35% for 9 EPD traits.

Adj. REA/CWT 1.31, Adj. %IMF 6.3 Adj. SC 38

126

QVF DATA DRIVEN 414H



20200350 • 414H • 3/4/2020 • • QVF

Bal Idx	83%	KR CATALYST 531/15	KR 225/10
C/C Idx	95%	20172997	KR 310/12 2Y0
Term Idx	46%	MC INDY 423/0	KR 339/03
Act BW	78	20165044	KR 252/02
		HISS 514/0	MC 423/6
			MC 423
			MC 423/6
			CIRCLE A SUNDANCE 52
			DMR109/06

	BW	WW	YW	MILK	TM	SC	HCW	REA	MARB	TEND
EPDs	0.38	-6.95	-1.93	-3.50	-6.97	-0.43	-0.33	-0.03	0.13	-0.01
Acc	.38	.43	.31	.23	--	.36	.27	.28	.44	.21
%Rank	75%	85%	50%	90%	--	99%	50%	85%	2%	20%

414H is by KR Data Driven 143/17. He ranks in the top 35% for 4 EPD traits.

Adj. REA/CWT 1.21, Adj. %IMF 5.9 Adj. SC 27

127

QVF CAPONE 6050H



20200563 • 6050H • 4/28/2020 • • QVF

Bal Idx	2%	FC PISTOL 28/0	GUNSLINGER 13/5
C/C Idx	3%	20167545	HOLLY 20/3
Term Idx	2%	HARRIS FARMS 253D3	HARCO T956 (ET) T956
Act BW	79	20165204	HARCO T618 (ET) T618
		RED DOC DINERO 4088	KR 189/11
		RED DOC 6050	RDF BONITA 8017
		RED DOC SANCH A 3017	RDF SANCHO 7-216
			RDF 1014

	BW	WW	YW	MILK	TM	SC	HCW	REA	MARB	TEND
EPDs	0.98	20.38	30.76	0.69	10.88	1.01	14.02	0.15	-0.05	0.00
Acc	.35	.39	.28	.24	--	.28	.26	.25	.37	.21
%Rank	90%	2%	1%	45%	--	1%	1%	2%	90%	25%

6050H is by Capone 253D3 and out of RDF 6050. He ranks in the top 40% for 9 EPD traits.

Adj. REA/CWT 1.15, Adj. %IMF 5.6 Adj. SC 39

128

QVF PROFIT PROVEN 60H5



20200376 • 60H5 • 3/28/2020 • • QVF

Bal Idx	1%	KR 570/12	KR 626N/10
C/C Idx	1%	20175755	KR 316/08 3A
Term Idx	1%	KR 384/07 3B	KR 320/03
Act BW	83	LJV MASON 0/72	KR 33/04 3A
		SR 10.0 10/0	SR 710
			LJV DOLLY 8/48
			LR CODE RED 45/353
			BRIGGS 553

	BW	WW	YW	MILK	TM	SC	HCW	REA	MARB	TEND
EPDs	1.36	27.20	41.13	-2.17	11.43	1.28	14.58	0.18	0.19	0.00
Acc	.35	.40	.35	.28	--	.39	.28	.32	.46	.21
%Rank	95%	1%	1%	85%	--	1%	1%	1%	1%	30%

60H5 is by KR Profit Proven 1541 and out MS Yancey 60/3. He ranks in top 25% for 9 EPD traits.

Adj. REA/CWT 1.2, Adj. %IMF 7.1 Adj. SC 42



Lot 128

QVF Profit Proven 60H5

129

QVF DATA DRIVEN 65H



20200382 • 65H • 1/4/2020 • • QVF

Bal Idx	5%	KR CATALYST 531/15	KR 225/10
C/C Idx	12%	20172997	KR 310/12 2Y0
Term Idx	3%	KR 301/06 1A	KR 339/03
Act BW	81	LJV MASON 0/72	KR 252/02
		SR 65/3	SR 710
		WELDER 4/445	LJV DOLLY 8/48
			P H WELDER 1/64
			MISS GRANDVIEW 545

	BW	WW	YW	MILK	TM	SC	HCW	REA	MARB	TEND
EPDs	0.06	5.93	8.99	-1.02	1.94	0.51	5.30	0.10	0.24	0.00
Acc	.32	.38	.28	.26	--	.28	.27	.26	.38	.21
%Rank	65%	25%	20%	75%	--	10%	15%	4%	1%	25%

65H is by KR Data Driven 143/17 and out of SR 65/3. 65H ranks in the top 30% for 9 EPD traits.

Adj. REA/CWT 1.1, Adj. %IMF 5.8 Adj. SC 40



Lot 129
Dam

SR 65/3

130

QVF SON OF A GUN 60H9



20200380 • 60H9 • 4/10/2020 • QVF



Lot 130

QVF Son of a Gun 60H9

Bal Idx	FC PISTOL 28/0	GUNSLINGER 13/5
4%	HARRIS 30/5	HOLLY 20/3
C/C Idx	20155506 HARCO 1201	HARCO T956 (ET) T956
2%		HARCO T720 (ET) T720
Term Idx	LJV MASON 0/72	SR 710
11%		LJV DOLLY 8/48
Act BW	SR 60/3	LR CODE RED 45/353
76	20130823 SR 10.0 10/0	BRIGGS 553

	BW	WW	YW	MILK	TM	SC	HCW	REA	MARB	TEND
EPDs	2.16	17.76	26.86	2.20	11.08	1.12	10.20	0.11	-0.02	0.00
Acc	.38	.41	.34	.28	--	.37	.27	.32	.44	.21
%Rank	99%	3%	2%	25%	--	1%	3%	4%	80%	30%

60H9 is by Harris Son of Gun 30/5 and out MS Yancey 60/3. He ranks in the top 30% for 9 EPD traits.

Adj. REA/CWT 1.23, Adj. %IMF 4.9 Adj. SC 43



Lot 131

QVF Data Driven 1524H

131

QVF DATA DRIVEN 1524H



20200335 • 1524H • 1/6/2020 • QVF

1524H is by KR Data Driven 143/17 and out of Harris Farms 1524 who is the dam of Harris Farms 190E who is the leading AI sire in the entire Santa Gertrudis breed, owned by Vesper Ranch. 1524H ranks in the top 30% for 10 EPD traits.

Selling 1/2 Semen Interest and Full Possession.
Adj. REA/CWT 1.2, Adj. %IMF 7.1 Adj. SC 37

Bal Idx	KR CATALYST 531/15	KR 225/10
1%	KR143/17 DATA DRIVEN	KR 310/12 2Y0
C/C Idx	20172997 KR 301/06 1A	KR 339/03
2%		KR 252/02
Term Idx	HARCO T956 (ET) T956	PCR AVALANCHE 95/5 (ET) 95/5
1%		MISS WINROCK M253
Act BW	HARRIS FARMS 1524	KR RICARDO 182/02
77	20155577 HARCO T190/5 (ET) T190/5	FIVE OAKS 62/0

	BW	WW	YW	MILK	TM	SC	HCW	REA	MARB	TEND
EPDs	0.34	10.87	17.87	5.54	10.97	0.41	10.10	0.13	0.37	-0.02
Acc	.33	.38	.34	.23	--	.38	.27	.31	.45	.21
%Rank	75%	10%	10%	10%	--	35%	3%	3%	1%	15%

Selling 1/2 Semen Interest and Full Possession.

132

QVF SON OF A GUN 457H



20200354 • 457H • 3/16/2020 • • QVF

Bal Idx	8%	FC PISTOL 28/0	GUNSLINGER 13/5
			HOLLY 20/3
C/C Idx	8%	HARRIS 30/5	HARCO T956 (ET) T956
		20155506	HARCO T720 (ET) T720
Term Idx	8%	KR 921/15	KR 800/11
			KR 110N/09 110/09 N6
Act BW	86	DSR 457E2	BILLY III 207
		20175674	NAVIDAD RANCH 457
			NAVIDAD RANCH 214

	BW	WW	YW	MILK	TM	SC	HCW	REA	MARB	TEND
EPDs	1.00	10.77	17.05	5.21	10.59	0.54	10.06	0.10	0.07	0.01
Acc	.34	.39	.34	.23	--	.37	.26	.30	.45	.21
%Rank	90%	10%	10%	10%	--	5%	3%	4%	5%	50%

457H is by Harris Son of Gun 30/5. He ranks in the top 45% for 9 EPD traits.

Adj. REA/CWT 1.28, Adj. %IMF 5.5 Adj. SC 41

133

QVF TRIFECTA 6H4



20200388 • 6H4 • 4/13/2020 • • QVF

Bal Idx	3%	KR 1255R/14	HXC BIG IRON 0024X
			KR 246/02 F2
C/C Idx	9%	KR395/18	KR 1058/05 (ET) 1058/05
		20183520	KR A8/417
Term Idx	2%	KR 62/09 2A	SR 710
			LJV DOLLY 8/48
Act BW	85	LJV MASON 0/72	LIBERTY RANCH 53/414
			W H CREEL 812
		SR 6/5	
		20154737	
		CREEL 825	

	BW	WW	YW	MILK	TM	SC	HCW	REA	MARB	TEND
EPDs	-0.48	12.23	21.12	-1.01	5.10	1.07	9.85	0.15	0.07	0.00
Acc	.34	.39	.33	.25	--	.28	.27	.30	.45	.21
%Rank	50%	10%	4%	75%	--	1%	3%	2%	5%	30%

6H4 is by KR Trifecta 395/18. Is out of the donor cow SR 6/5 owned by T&S Farms. He ranks in the top 30% for 7 EPD traits.

Adj. REA/CWT 1.18, Adj. %IMF 5.2 Adj. SC 34

134

QVF CHOSEN ONE 117H5



20200321 • 117H5 • 4/13/2020 • • QVF

Bal Idx	2%	KR1195/15	KR 545/12
			KR 245/10 F1
C/C Idx	5%	KR651/18(CHOSEN ONE)	DS PHOENIX 611
		20183702	DEAN-HARRIS 022/4 (ET) 022/4
Term Idx	1%	DSR CHERRY 923 1B	GUNSLINGER 13/5
			HOLLY 20/3
Act BW	83	FC PISTOL 28/0	HARCO T956 (ET) T956
			HARCO T505 (ET) T505
		HARRIS 117C	
		20157880	
		HARCO 1249	

	BW	WW	YW	MILK	TM	SC	HCW	REA	MARB	TEND
EPDs	0.05	14.71	34.77	5.57	12.93	0.61	22.15	0.33	0.04	0.00
Acc	.35	.39	.35	.22	--	.38	.27	.32	.46	.21
%Rank	65%	5%	1%	10%	--	4%	1%	1%	15%	35%

117H5 is by KR Chosen One 651/18 and out of 117C donor that is currently owned by Lou Al Tuck Farms. He ranks in the top 30% for 8 EPD traits.

Adj. REA/CWT 1.18, Adj. %IMF 5.1 Adj. SC 38

135

QVF DATA DRIVEN 117H2



20200319 • 117H2 • 1/12/2020 • • QVF

Bal Idx	9%	KR CATALYST 531/15	KR 225/10
			KR 310/12 2Y0
C/C Idx	12%	KR143/17 DATA DRIVEN	KR 339/03
		20172997	KR 252/02
Term Idx	9%	KR 301/06 1A	GUNSLINGER 13/5
			HOLLY 20/3
Act BW	88	FC PISTOL 28/0	HARCO T956 (ET) T956
			HARCO T505 (ET) T505
		HARRIS 117C	
		20157880	
		HARCO 1249	

	BW	WW	YW	MILK	TM	SC	HCW	REA	MARB	TEND
EPDs	0.94	11.18	30.94	5.32	10.91	0.69	14.76	0.15	-0.17	0.01
Acc	.32	.37	.34	.23	--	.38	.27	.31	.46	.21
%Rank	90%	10%	1%	10%	--	2%	1%	2%	99%	55%

117H2 is by KR Data Driven 143/17 and out of 117C donor that is currently owned by Lou Al Tuck Farms. He ranks in the top 40% for 8 EPD traits.

Adj. REA/CWT 1.14, Adj. %IMF 4.4 Adj. SC 38

136

QVF 921/15 1452G6



20193325 • 1452G6 • 10/14/2019 • • QVF

Bal Idx	13%	KR 800/11	RDF 8052
			KR 307/06 4B
C/C Idx	35%	KR 921/15	WAUKARAU GOLD MINE 6151
		20154201	KR 23/001
Term Idx	6%	KR 110N/09 110/09 N6	PCR AVALANCHE 95/5 (ET) 95/5
			MISS WINROCK M253
Act BW	76	HARCO T956 (ET) T956	WENDT **ALL STAR 5876** 5876
			HARCO T142/5 (ET) T142/5
		1452	
		20143872	
		HARCO T720 (ET) T720	

	BW	WW	YW	MILK	TM	SC	HCW	REA	MARB	TEND
EPDs	1.00	1.57	20.81	2.44	3.23	-0.18	14.30	0.11	0.13	0.01
Acc	.44	.46	.35	.28	--	.38	.28	.32	.46	.21
%Rank	90%	40%	4%	25%	--	99%	1%	3%	2%	85%

1452G6 is by KR 921/15 and out of the 1452 donor. He ranks in top 40% for 7 EPD traits. FULL 2 YEAR OLD

Adj. REA/CWT 1.13, Adj. %IMF 4.6 Adj. SC 33



Lot 136

QVF 921/15 1452G6

137 **QVF 75/3 1452G3** **GGP**
 20193326 • 1452G3 • 10/24/2019 • • QVF

Bal Idx	LJV MASON 0/72	SR 710
5%		LJV DOLLY 8/48
C/C Idx	SR GENESIS 75/3	MR WINROCK N127
9%	20132516 SR ARKOMA 30/0	PERNER D 931
Term Idx	HARCO T956 (ET) T956	PCR AVALANCHE 95/5 (ET) 95/5
4%		MISS WINROCK M253
Act BW	1452	WENDT **ALL STAR 5876** 5876
83	20143872 HARCO T720 (ET) T720	HARCO T142/5 (ET) T142/5

	BW	WW	YW	MILK	TM	SC	HCW	REA	MARB	TEND
EPDs	1.26	8.44	26.33	-3.47	0.75	0.28	12.61	0.15	0.10	0.01
Acc	.44	.46	.35	.29	-.38	.27	.32	.46	.21	
%Rank	90%	15%	2%	90%	--	75%	2%	2%	3%	75%



Lot 137

QVF 75/3 1452G3

138 **QVF CHOSEN ONE 017H5** **GGP**
 20206236 • 017H5 • 10/15/2020 • • QVF

Bal Idx	KR1195/15	KR 545/12
3%		KR 245/10 F1
C/C Idx	KR651/18(CHOSEN ONE)	DS PHOENIX 611
4%	20183702 DSR CHERRY 923 1B	DEAN-HARRIS 022/4 (ET) 022/4
Term Idx	KJ PHILLIP'S POCKET 3/1	57
2%		BRIGGS 060/97
Act BW	BRIGGS 017/6	SONS OF 023/91 MS
1260720	BRIGGS 037/3	BRIGGS 007/1

	BW	WW	YW	MILK	TM	SC	HCW	REA	MARB	TEND
EPDs	-1.28	7.61	8.98	3.41	7.22	0.34	8.44	0.14	0.11	0.01
Acc	.34	.40	.34	.26	--	.38	.27	.31	.46	.22
%Rank	15%	20%	20%	15%	--	60%	5%	2%	3%	85%

139 **QVF PARADIGM 7150H2** **GGP**
 20205619 • 7150H2 • 10/24/2020 • • QVF

Bal Idx	KR CATALYST 531/15	KR 225/10
4%		KR 310/12 2YO
C/C Idx	SR PARADIGM 135/7	P H WELDER 9/413
6%	20175656 P H WELDER 7/342	MISS GRANDVIEW 545
Term Idx	RED DOC 3150	RDF QUIEN SABE 0120
4%		RDF 9020
Act BW	RED DOC 7150	RDF SANCHO 7-216
20174108	RDF 0087	RDF 8141

	BW	WW	YW	MILK	TM	SC	HCW	REA	MARB	TEND
EPDs	0.62	10.01	17.15	-0.54	4.47	0.06	9.60	0.07	0.17	-0.01
Acc	.33	.36	.32	.23	--	.36	.27	.30	.46	.21
%Rank	80%	15%	10%	70%	--	99%	4%	10%	2%	15%

140 **QVF TRIFECTA 117H12** **GGP**
 20205620 • 117H12 • 10/20/2020 • • QVF

Bal Idx	KR 1255R/14	HXC BIG IRON 0024X
3%		KR 246/02 F2
C/C Idx	KR395/18	KR 1058/05 (ET) 1058/05
6%	20183520 KR 62/09 2A	KR A8/417
Term Idx	FC PISTOL 28/0	GUNSLINGER 13/5
2%		HOLLY 20/3
Act BW	HARRIS 117C	HARCO T956 (ET) T956
20157880	HARCO 1249	HARCO T505 (ET) T505

	BW	WW	YW	MILK	TM	SC	HCW	REA	MARB	TEND
EPDs	0.09	14.92	33.90	2.67	10.13	1.02	16.52	0.24	-0.15	0.00
Acc	.34	.38	.33	.22	--	.37	.26	.29	.45	.21
%Rank	70%	5%	1%	20%	--	1%	1%	1%	99%	50%

141 **KORBAN CATTLE 221 ET**
 20202404 • 221 • 9/7/2020 • • KC

Bal Idx	RDF LAURELES149/03	MULTIPLE SIRE
1%		KR 5/812
C/C Idx	RDF SANCHO 7-216	MOUNTAIN GRIZZLY 7316
2%	1269953 CB 1509	CB 7347
Term Idx	LJV MASON 0/72	SR 710
1%		LJV DOLLY 8/48
Act BW	SR 6/5	LIBERTY RANCH 53/414
20154737	CREEL 825	W H CREEL 812

	BW	WW	YW	MILK	TM	SC	HCW	REA	MARB	TEND
EPDs	0.33	14.43	27.82	-1.81	5.41	0.51	14.03	0.18	0.15	0.00
Acc	.22	.25	.20	.22	--	.14	.10	.19	.23	.00
%Rank	75%	10%	2%	80%	--	10%	1%	1%	2%	35%

117H12 is by KR Trifecta 395/18 and out of 117C2 that is currently owned by Lou Al Tuck Farms.
 Adj. REA/CWT 1.17, Adj. %IMF 4.7 Adj. SC 37

221ET is by Sancho 72-16 and SR 6/5 donor that is currently owned by T&S Cattle Company.
 Adj. REA/CWT 1.19, Adj. %IMF 3.2 Adj. SC 36

142

KORBAN CATTLE 224 ET

20202405 • 224 • 9/10/2020 • KC

Bal Idx	1%	RDF LAURELES149/03	MULTIPLE SIRE
			KR 5/812
C/C Idx	2%	1269953	MOUNTAIN GRIZZLY 7316
		CB 1509	CB 7347
Term Idx	1%	LJV MASON 0/72	SR 710
			LJV DOLLY 8/48
Act BW	76	SR 6/5	LIBERTY RANCH 53/414
		20154737	WH CREEL 812
		CREEL 825	

	BW	WW	YW	MILK	TM	SC	HCW	REA	MARB	TEND
EPDs	0.33	14.43	27.82	-1.81	5.41	0.51	14.03	0.18	0.15	0.00
Acc	.22	.25	.20	.22	--	.14	.10	.19	.23	.00
%Rank	75%	10%	2%	80%	--	10%	1%	1%	2%	35%

224ET is by Sancho 72-16 and SR 6/5 donor that is currently owned by T&S Cattle Company.

Adj. REA/CWT 1.15, Adj. %IMF 3.8 Adj. SC 36

143

KORBAN CATTLE 228 ET

20202395 • 228 • 9/12/2020 • KC

Bal Idx	3%	RDF LAURELES149/03	MULTIPLE SIRE
			KR 5/812
C/C Idx	4%	1269953	MOUNTAIN GRIZZLY 7316
		CB 1509	CB 7347
Term Idx	3%	HARCO T956 (ET) T956	PCR AVALANCHE 95/5 (ET) 95/5
			MISS WINROCK M253
Act BW	88	HARCO 1201	WENDT **ALL STAR 5876** 5876
		1298688	HARCO T142/5 (ET) T142/5
		HARCO T720 (ET) T720	

	BW	WW	YW	MILK	TM	SC	HCW	REA	MARB	TEND
EPDs	1.42	11.44	28.44	1.78	7.50	0.16	14.11	0.15	0.12	0.01
Acc	.24	.25	.20	.22	--	.15	.10	.19	.23	.00
%Rank	95%	10%	2%	30%	--	90%	1%	2%	3%	80%

228ET is by Sancho 72-16 and out of HARCO 1201 who is the dam Harris Son of Gun 30/5

Adj. REA/CWT 1.15, Adj. %IMF 4.5 Adj. SC 33

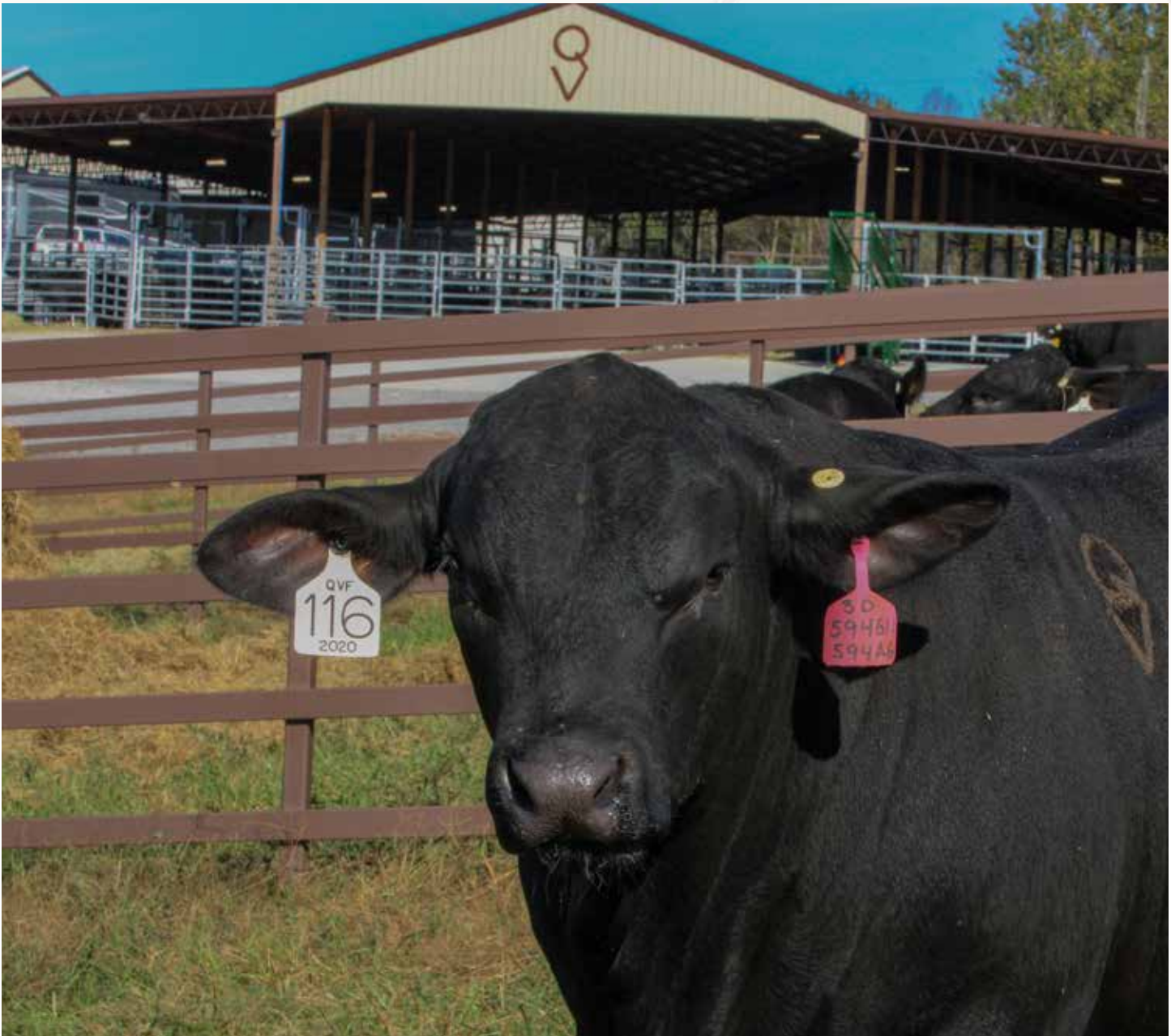

QUAIL VALLEY FARMS

Santa Gertrudis Open Heifers

LOTS 144 - 174

We are very proud of our genetic breeding program that we have built at Quail Valley Farms. Our goal is to accumulate the best genetics available across the breed and strategically and statistically use tools and methods like DNA, EPDs, along with AI and ET to make cutting edge animals. We are so proud of our Fall Yearling heifers that we wanted the public to appreciate them as well with us. In order to do that we thought, well lets sell them! Crazy Huh?? People think we are crazy we know. To say we do things a little different is very true, but our real objective is to prove with any doubt that the cattle you purchase from Quail Valley Farms are OUR VERY BEST!!



144

QVF MS PARADIGM 017H



20205630 • 017H • 10/19/2020 • • QVF • Fall Open Hfr

	KR CATALYST 531/15	KR 225/10
Bal Idx 13%	SR PARADIGM 135/7 20175656	KR 310/12 2YO
C/C Idx 26%	P H WELDER 7/342	P H WELDER 9/413
Term Idx 8%	MR CVF 2022	MISS GRANDVIEW 545
	C-P MS 2022 017 D 10 20160149	WENDT GERONIMO 3983
	HARRIS FARMS 017/9 (ET) T017/9	BRIGGS 003/99
		HARCO T158/5 (ET) T158/5
		HARRIS FARMS 493/6



Lot 144

QVF Ms Paradigm 017H

	BW	WW	YW	MILK	TM	SC	HCW	REA	MARB	TEND
EPDs	0.95	4.97	5.96	-4.00	-1.51	-0.03	1.11	0.02	0.27	0.00
Acc	.32	.37	.32	.24	--	.29	.29	.29	.44	.21
%Rank	90%	25%	25%	95%	--	99%	35%	25%	1%	35%

017H is sired by SR Paradigm 135/7 and out of 017D10 which is a CVF 2022 daughter and out 017/9 who is owned Pitchford Cattle.

017H ranks in the top 40% for 8 EPD traits

REA/CWT 1.15 %IMF 5.1

145

QVF MS CHOSEN ONE 017H4



20206235 • 017H4 • 10/15/2020 • • QVF • Fall Open Hfr

	KR1195/15	KR 545/12
Bal Idx 4%	KR651/18(CHOSEN ONE) 20183702	KR 245/10 F1
C/C Idx 9%	DSR CHERRY 923 1B	DS PHOENIX 611
Term Idx 3%	KJ PHILLIP'S POCKET 3/1	DEAN-HARRIS 022/4 (ET) 022/4
	BRIGGS 017/6 1260720	57
	BRIGGS 037/3	BRIGGS 060/97
		SONS OF 023/91 MS
		BRIGGS 007/1



Lot 145

QVF Ms Chosen One 017H4

	BW	WW	YW	MILK	TM	SC	HCW	REA	MARB	TEND
EPDs	-1.02	7.74	8.14	3.04	6.91	0.17	5.37	0.10	0.08	0.01
Acc	.34	.40	.34	.26	--	.30	.27	.31	.46	.22
%Rank	20%	20%	20%	20%	--	90%	10%	5%	4%	85%

017H4 is sired by KR Chosen One 651/18 and out of 017/6 who is AI sire Dream Boat 037/2's dam.

017H4 ranks in the top 20% for 9 EPD traits

REA/CWT 1.12 %IMF 4.10

146

QVF MS CHOSEN ONE 017H6



20206237 • 017H6 • 10/23/2020 • • QVF • Fall Open Hfr

	KR1195/15	KR 545/12
Bal Idx	KR651/18(CHOSEN ONE)	KR 245/10 F1
3%	20183702	DS PHOENIX 611
C/C Idx	DSR CHERRY 923 1B	DEAN-HARRIS 022/4 (ET) 022/4
14%	KJ PHILLIP'S POCKET 3/1	57
Term Idx	BRIGGS 017/6	BRIGGS 060/97
1%	1260720	SONS OF 023/91 MS
	BRIGGS 037/3	BRIGGS 007/1

	BW	WW	YW	MILK	TM	SC	HCW	REA	MARB	TEND
EPDs	-0.94	10.17	13.50	1.32	6.41	0.24	8.92	0.17	0.12	0.02
Acc	.34	.40	.34	.26	--	.30	.27	.31	.46	.22
%Rank	25%	15%	15%	35%	--	80%	4%	1%	3%	95%

017H6 is sired by KR Chosen One 651/18 and out of 017/6 who is AI sire Dream Boat 037/2's dam.

017H6 ranks in the top 40% for 8 EPD traits

REA/CWT 1.17 %IMF 4.4



Lot 146

QVF Ms Chosen One 017H6

147

QVF MS PARADIGM 29H



20205413 • 29H • 9/21/2020 • • QVF • Fall Open Hfr

	KR CATALYST 531/15	KR 225/10
Bal Idx	SR PARADIGM 135/7	KR 310/12 2YO
5%	20175656	P H WELDER 9/413
C/C Idx	P H WELDER 7/342	MISS GRANDVIEW 545
13%	BRIGGS 069/13	BRIGGS 580/0
Term Idx	069 BRIGGS 29E2	BRIGGS 035/0
3%	20170666	BRIGGS MULTIPLE SIRE MS
	BRIGGS 593/11	BRIGGS 010/6

	BW	WW	YW	MILK	TM	SC	HCW	REA	MARB	TEND
EPDs	0.32	15.11	23.03	0.35	7.91	0.40	10.59	0.07	0.05	0.02
Acc	.31	.43	.31	.24	--	.28	.27	.29	.43	.21
%Rank	75%	5%	3%	55%	--	40%	3%	10%	10%	90%

29H is sired by SR Paradigm 135/7 and out Briggs 29E2 who we purchased as an elite female from the 2017 Tristar sale.

29H ranks in the top 10% for 6 EPD traits

REA/CWT 1.1 %IMF 4.2



Lot 147

QVF Ms Paradigm 29H

148

QVF MS PARADIGM 34H5



20205623 • 34H5 • 10/26/2020 • • QVF • Fall Open Hfr

	KR CATALYST 531/15	KR 225/10
Bal Idx	SR PARADIGM 135/7	KR 310/12 2YO
1%	20175656	P H WELDER 9/413
C/C Idx	P H WELDER 7/342	MISS GRANDVIEW 545
1%	LJV MASON 0/72	SR 710
Term Idx	SR 34/6	LJV DOLLY 8/48
2%	20164699	GUNSLINGER 13/5
	SR 76/0	P H WELDER 2/154

	BW	WW	YW	MILK	TM	SC	HCW	REA	MARB	TEND
EPDs	0.88	19.17	20.12	-1.05	8.53	0.11	9.75	0.16	0.26	-0.02
Acc	.32	.38	.33	.24	--	.30	.27	.30	.45	.21
%Rank	85%	3%	5%	75%	--	95%	4%	2%	1%	15%

34H5 is sired by SR Paradigm 135/7 and out of our Mason donor SR 34/6.

34H5 ranks in the top 10% for 8 EPD traits

REA/CWT 1.1 %IMF 5



Lot 144,147 & 148 Sire

SR Paradigm 135/7

149

QVF MS PARADIGM 60H10



20206109 • 60H10 • 11/6/2020 • QVF • Fall Open Hfr

Bal Idx 1% **SR PARADIGM 135/7**
 20175656 P H WELDER 7/342
 C/C Idx 3% KR 921/15
 Term Idx 1% **QVF MS 921/15 60G2**
 20190547 SR 60/3

KR CATALYST 531/15
 KR 225/10
 KR 310/12 2YO
 P H WELDER 9/413
 MISS GRANDVIEW 545
 KR 800/11
 KR 110N/09 110/09 N6
 LJV MASON 0/72
 SR 10.0 10/0

	BW	WW	YW	MILK	TM	SC	HCW	REA	MARB	TEND
EPDs	0.52	14.64	13.47	-1.40	5.93	0.26	7.80	0.11	0.37	-0.01
Acc	.33	.38	.34	.23	--	.29	.27	.31	.46	.21
%Rank	80%	5%	15%	75%	--	80%	10%	3%	1%	20%

60H10 is sired by SR Paradigm 135/7 and 60G2 who is out of MS Yancey 60/3 and KR 921/15.

60H10 ranks in the top 50% for 10 EPD traits

REA/CWT 1.23 %IMF 4.9



Lot 149

QVF Ms Paradigm 60H10

150

QVF MS MASTERPIECE 60H14



20206244 • 60H14 • 11/14/2020 • QVF • Fall Open Hfr

Bal Idx 2% **CIRCLE A MASTERPIECE**
 20141438 MISS GRANDVIEW 21
 C/C Idx 1% LJV MASON 0/72
 Term Idx 4% **SR 60/3**
 20130823 SR 10.0 10/0

MAGNUM 357
 COLT 45/7
 MCTYRE 60/7
 RED HOT 4010
 CIRCLE A ISADORA (ET) 96
 SR 710
 LJV DOLLY 8/48
 LR CODE RED 45/353
 BRIGGS 553

	BW	WW	YW	MILK	TM	SC	HCW	REA	MARB	TEND
EPDs	1.00	20.99	25.91	-1.62	8.88	0.83	8.11	0.06	-0.07	-0.01
Acc	.38	.41	.36	.27	--	.33	.27	.33	.47	.21
%Rank	90%	2%	2%	80%	--	1%	5%	10%	95%	20%

60H14 is sired by Circle A Masterpiece and out of MS Yancey 60/3 making her a full sister to Redemption. Show heifer alert!

60H14 ranks in the top 20% for 8 EPD traits.

REA/CWT 1.15 %IMF 4.5



Lot 150

QVF Ms Masterpiece 60H14

151

BRIGGS 062H9



20202486 • 062H9 • 10/16/2020 • QVF • Fall Open Hfr

Bal Idx 36% **BRIGGS 930E5**
 20176222 BRIGGS 506/0
 C/C Idx 54% HARGIS 5/9
 Term Idx 23% **BRIGGS 062D**
 20164627 BRIGGS 628/11

T3 PASSPORT 2C4
 BRANGUS
 BRANGUS
 BRIGGS 504/8
 BRIGGS 627/7
 FIVE OAKS 9/2
 HARGIS 03
 BRIGGS 120/5
 BRIGGS 130/3

	BW	WW	YW	MILK	TM	SC	HCW	REA	MARB	TEND
EPDs	0.37	2.04	9.05	5.22	6.24	0.88	3.44	0.00	0.04	0.01
Acc	.27	.38	.25	.23	--	.27	.24	.22	.35	.21
%Rank	75%	35%	20%	10%	--	1%	20%	65%	15%	80%

3/4 Santa Gertrudis x 1/4 Brangus. 062H9 is sired by Briggs 930E5 (1/2 SG x 1/2 Brangus). Her dam 062D we paid \$9,000 out of the 2020 Briggs Tristar sale.

062H9 ranks in the top 30% for 7 EPD traits.

REA/CWT 1.14 %IMF 4.9



Lot 151

Briggs 062H9

152

QVF MS CHOSEN ONE 128H2



20205415 • 128H2 • 9/29/2020 • QVF • Fall Open Hfr

	KR1195/15	KR 545/12
Bal Idx	KR651/18(CHOSEN ONE)	KR 245/10 F1
2%	20183702	DSR CHERRY 923 1B
C/C Idx		DS PHOENIX 611
20%	BRIGGS 633/13	DEAN-HARRIS 022/4 (ET) 022/4
Term Idx	QVF MS 633/13 128F	BRIGGS 546/4
1%	20181008	BRIGGS 511/0
	BRIGGS 128/13	MR CVF 2022
		BRIGGS 773/8

	BW	WW	YW	MILK	TM	SC	HCW	REA	MARB	TEND
EPDs	-1.00	11.17	19.50	0.86	6.44	0.64	16.06	0.26	0.31	0.00
Acc	.33	.37	.28	.21	--	.29	.25	.26	.37	.21
%Rank	20%	10%	5%	40%	--	3%	1%	1%	1%	30%

128H2 is sired by SR Chosen One 651/18 and out 128F who we purchased out of the 2017 Briggs Tristar Sale for \$7,000. 128F scanned a huge REA/CWT of 1.35.

128H2 ranks in the top 40% for 10 EPD traits.

REA/CWT 1.13 %IMF 4.5



153

QVF MS PARADIGM 253H10



20205621 • 253H10 • 11/1/2020 • QVF • Fall Open Hfr

	KR CATALYST 531/15	KR 225/10
Bal Idx	SR PARADIGM 135/7	KR 310/12 2YO
5%	20175656	P H WELDER 9/413
C/C Idx	P H WELDER 7/342	MISS GRANDVIEW 545
3%	FC PISTOL 28/0	GUNSLINGER 13/5
Term Idx	HARRIS FARMS 253D8	HOLLY 20/3
10%	20167549	HARCO T956 (ET) T956
	HARCO 1220	HARCO T618 (ET) T618

	BW	WW	YW	MILK	TM	SC	HCW	REA	MARB	TEND
EPDs	1.85	15.54	19.65	1.75	9.52	0.56	6.21	0.04	0.08	-0.02
Acc	.34	.38	.34	.24	--	.30	.27	.31	.45	.21
%Rank	99%	5%	5%	30%	--	4%	10%	20%	5%	10%

253H10 is sired by SR Paradigm 135/7 and out a 253D8 a full sister to Capone 253D3, 253D8 is currently owned by Tyler Cattle Company, , SC.

253H10 ranks in the top 30% for 10 EPD traits

REA/CWT 1.15 %IMF 4.3



Lot 153

QVF Ms Paradigm 253H10

154

QVF MS PARADIGM 253H8



20205626 • 253H8 • 10/19/2020 • QVF • Fall Open Hfr

	KR CATALYST 531/15	KR 225/10
Bal Idx	SR PARADIGM 135/7	KR 310/12 2YO
5%	20175656	P H WELDER 9/413
C/C Idx	P H WELDER 7/342	MISS GRANDVIEW 545
2%	FC PISTOL 28/0	GUNSLINGER 13/5
Term Idx	HARRIS FARMS 253D8	HOLLY 20/3
13%	20167549	HARCO T956 (ET) T956
	HARCO 1220	HARCO T618 (ET) T618

	BW	WW	YW	MILK	TM	SC	HCW	REA	MARB	TEND
EPDs	1.46	15.97	16.79	1.62	9.61	0.43	5.20	0.02	0.00	-0.02
Acc	.34	.38	.34	.24	--	.30	.27	.31	.45	.21
%Rank	95%	4%	10%	30%	--	30%	15%	25%	60%	10%

253H8 is sired by SR Paradigm 135/7 and out a 253D8 a full sister to Capone 253D3, 253D8 is currently owned by Tyler Cattle Company, , SC.

253H8 ranks in the top 25% for 10 EPD traits

REA/CWT 1.1 %IMF 4



Lot 154

QVF Ms Paradigm 253H8

155

QVF MS CHOSEN ONE 260H4



20205416 • 260H4 • 11/15/2020 • QVF • Fall Open Hfr

	KR1195/15	KR 545/12
Bal Idx	KR651/18(CHOSEN ONE)	KR 245/10 F1
2%	20183702	DS PHOENIX 611
C/C Idx	DSR CHERRY 923 1B	DEAN-HARRIS 022/4 (ET) 022/4
10%	TF 4103	HATCHET 150
Term Idx	QVF MS AXEMAN 260F4	SOUTHERN Y 8 775/5
1%	20186197	WENDT GERONIMO 3983
	MISS GRANDVIEW 260	BRIGGS 003/99

	BW	WW	YW	MILK	TM	SC	HCW	REA	MARB	TEND
EPDs	-1.00	7.46	14.08	0.48	4.21	0.38	11.87	0.24	0.26	0.00
Acc	.35	.43	.33	.23	--	.29	.27	.30	.44	.21
%Rank	20%	20%	10%	55%	--	45%	2%	1%	1%	25%

260H4 is sired by KR Chosen One 651/18 and out an own daughter to MS Grandview 260, who is a full sister to CVF 2022.

260H4 ranks in the top 30% for 9 EPD traits
REA/CWT 1.15 %IMF 5.1



Lot 155

QVF Ms Chosen One 260H4

156

QVF MS TRIFECTA 555H4



20206114 • 555H4 • 11/9/2020 • QVF • Fall Open Hfr

	KR 1255R/14	HXC BIG IRON 0024X
Bal Idx	KR395/18	KR 246/02 F2
4%	20183520	KR 1058/05 (ET) 1058/05
C/C Idx	KR 62/09 2A	KR A8/417
19%	WENDT GERONIMO 3983	WENDT 3277
Term Idx	MISS GRANDVIEW 555	WENDT 4909
2%	20150499	BRIGGS 023/91
	BRIGGS 003/99	B.F.STOUT 502

	BW	WW	YW	MILK	TM	SC	HCW	REA	MARB	TEND
EPDs	-0.84	7.58	16.39	-3.45	0.34	0.47	7.02	0.10	0.15	-0.01
Acc	.34	.38	.33	.24	--	.28	.27	.29	.45	.21
%Rank	35%	20%	10%	90%	--	10%	10%	4%	2%	15%

555H4 is sired by KR Trifecta 395/18 and out of MS Grandview 555 who is a full sister to CVF 2022. MS Grandview 555 was the show female of the year as well.

555H4 ranks in the top 45% for 9 EPD traits
REA/CWT 1.13 %IMF 5.1



Lot 156

QVF Ms Trifecta 555H4

157

QVF MS TRIFECTA 555H5



20206115 • 555H5 • 11/17/2020 • QVF • Fall Open Hfr

	KR 1255R/14	HXC BIG IRON 0024X
Bal Idx	KR395/18	KR 246/02 F2
6%	20183520	KR 1058/05 (ET) 1058/05
C/C Idx	KR 62/09 2A	KR A8/417
16%	WENDT GERONIMO 3983	WENDT 3277
Term Idx	MISS GRANDVIEW 555	WENDT 4909
3%	20150499	BRIGGS 023/91
	BRIGGS 003/99	B.F.STOUT 502

	BW	WW	YW	MILK	TM	SC	HCW	REA	MARB	TEND
EPDs	-0.68	7.46	14.23	-2.22	1.51	0.47	5.33	0.08	0.10	-0.01
Acc	.34	.38	.33	.24	--	.28	.27	.29	.45	.21
%Rank	40%	20%	10%	85%	--	10%	15%	10%	3%	15%

555H5 is sired by KR Trifecta 395/18 and out of MS Grandview 555 who is a full sister to CVF 2022. MS Grandview 555 was the show female of the year as well.

555H5 ranks in the top 35% for 8 EPD traits
REA/CWT 1.14 %IMF 4.5



Lot 157

QVF Ms Trifecta 555H5

158

QVF MS 190E 915H14



20205427 • 915H14 • 11/24/2020 • • QVF • Fall Open Hfr

Bal Idx	1%	KR 921/15	KR 800/11
		HARRIS FARMS 190E	KR 110N/09 110/09 N6
C/C Idx	4%	20173826	HARCOS T956 (ET) T956
		HARRIS FARMS 1524	HARCO T190/5 (ET) T190/5
		SR GENESIS 75/3	LJV MASON 0/72
Term Idx	1%	QVF MS 75/3 915G3	SR ARKOMA 30/0
		20190574	RDF SANCHO 7-216
		SILVA 915/3	SILVA 634/7

	BW	WW	YW	MILK	TM	SC	H CW	REA	MARB	TEND
EPDs	0.13	15.04	23.84	1.51	9.03	0.16	17.50	0.21	0.42	-0.02
Acc	.34	.38	.33	.22	--	.30	.26	.31	.46	.21
%Rank	70%	5%	3%	35%	--	90%	1%	1%	1%	15%

915H14 is sired by Harris 190E and out of 915G3 which is an own daughter of Silva 915/3 and SR Genesis 75/3.

915H14 ranks in the top 30% for 8 EPD traits

REA/CWT 1.3 %IMF 5.4



Lot 158 & 159 Sire

Harris Farms 190E

159

QVF MS 190E 915H16



20205428 • 915H16 • 11/29/2020 • • QVF • Fall Open Hfr

Bal Idx	1%	KR 921/15	KR 800/11
		HARRIS FARMS 190E	KR 110N/09 110/09 N6
C/C Idx	4%	20173826	HARCOS T956 (ET) T956
		HARRIS FARMS 1524	HARCO T190/5 (ET) T190/5
		SR GENESIS 75/3	LJV MASON 0/72
Term Idx	1%	QVF MS 75/3 915G3	SR ARKOMA 30/0
		20190574	RDF SANCHO 7-216
		SILVA 915/3	SILVA 634/7

	BW	WW	YW	MILK	TM	SC	H CW	REA	MARB	TEND
EPDs	-0.36	10.66	18.51	2.06	7.39	0.06	14.86	0.14	0.40	-0.02
Acc	.34	.38	.29	.22	--	.30	.26	.27	.39	.21
%Rank	55%	15%	10%	25%	--	99%	1%	2%	1%	10%

915H16 is sired by Harris 190E and out of 915G3 which is an own daughter of Silva 915/3 and SR Genesis 75/3.

915H16 ranks in the top 50% for 9 EPD traits

Buyer Option: Quail Valley Farms will keep at the farm and ultrasound November 9th.



Lot 159

QVF Ms 190E 915H16

160

QVF MS DATA DRIVEN 915H18



20205421 • 915H18 • 9/19/2020 • • QVF • Fall Open Hfr

Bal Idx	13%	KR CATALYST 531/15	KR 225/10
		KR143/17 DATA DRIVEN	KR 310/12 2YO
C/C Idx	25%	20172997	KR 339/03
		KR 301/06 1A	KR 252/02
		FC PISTOL 28/0	GUNSLINGER 13/5
Term Idx	8%	QUAIL VALLEY 915F3 ET	HOLLY 20/3
		20180380	COPPERHEAD 214
		C-P MISS COPPERHEAD 915C5	SILVA 915/3

	BW	WW	YW	MILK	TM	SC	H CW	REA	MARB	TEND
EPDs	1.24	4.04	15.04	2.81	4.83	0.74	7.05	0.07	0.12	0.00
Acc	.31	.43	.33	.24	--	.29	.27	.30	.44	.21
%Rank	90%	30%	10%	20%	--	2%	10%	10%	3%	20%

915H18 is sired by KR Data Driven 143/17 out of 915F3 who is an own daughter of 915C5 who is currently owned by Wendt Ranches and Hugar Farms.

915H18 ranks in the top 30% for 9 EPD traits

REA/CWT 1.1 %IMF 4.6



Lot 160

QVF Ms Data Driven 915H18

161

QVF MS CHOSEN ONE 1230H



20205422 • 1230H • 9/10/2020 • • QVF • Fall Open Hfr

	KR1195/15	KR 545/12
		KR 245/10 F1
Bal Idx	KR651/18(CHOSEN ONE)	
1%	20183702	DS PHOENIX 611
	DSR CHERRY 923 1B	DEAN-HARRIS 022/4 (ET) 022/4
C/C Idx		SJ HIGH ROLLER 005
2%	777 411 VEGAS	HARRIS FARMS 17/0
Term Idx	WENDT 1230	
1%	20171787	LF CHUCKIE BOY X2
	HARRIS 43/3	HARRIS FARMS 208/0

	BW	WW	YW	MILK	TM	SC	HCW	REA	MARB	TEND
EPDs	-0.73	15.94	19.81	4.00	11.97	0.43	15.03	0.24	0.35	0.01
Acc	.34	.44	.33	.24	--	.29	.27	.30	.44	.21
%Rank	40%	4%	5%	15%	--	30%	1%	1%	1%	80%

1230H is sired by Chosen One 651/18 and out of our Vegas 711 Wendt 1230 that we purchased from the "A" pen at Wendt Ranches sale. 1230H recorded 8 EPD traits in the top 10% before scan.

1230H ranks in the top 10% for 8 EPD traits and top 50% for 10 traits
REA/CWT 1.2 %IMF 6



Lot 161

QVF Ms Chosen One 1230H

162

QVF MS CHOSEN ONE 1249H2



20206116 • 1249H2 • 11/5/2020 • • QVF • Fall Open Hfr

	KR1195/15	KR 545/12
		KR 245/10 F1
Bal Idx	KR651/18(CHOSEN ONE)	
3%	20183702	DS PHOENIX 611
	DSR CHERRY 923 1B	DEAN-HARRIS 022/4 (ET) 022/4
C/C Idx		PCR AVALANCHE 95/5 (ET) 95/5
9%	HARCO T956 (ET) T956	MISS WINROCK M253
Term Idx	HARCO 1249	
2%	201201003709	SCC GRID MAKER 820
	HARCO T505 (ET) T505	NAVIDAD RANCH 117

	BW	WW	YW	MILK	TM	SC	HCW	REA	MARB	TEND
EPDs	0.03	8.02	22.67	3.44	7.45	0.33	15.63	0.24	0.13	0.03
Acc	.35	.39	.35	.25	--	.30	.27	.32	.46	.21
%Rank	65%	20%	3%	15%	--	65%	1%	1%	2%	99%

1249H2 is sired by Chosen One 651/18 and out HARCO 1249 who is the dam of the 117C that Pitchford Cattle Company owns. We have generated over \$50,000 of 117 cow family females. When you combine the revenue from others this cow family exceeds \$100,000 in revenues.

1249H2 ranks in the top 20% for 7 EPD traits
REA/CWT 1.1 %IMF 4

163

QVF MS CHOSEN ONE 1249H3



20206117 • 1249H3 • 11/6/2020 • • QVF • Fall Open Hfr

	KR1195/15	KR 545/12
		KR 245/10 F1
Bal Idx	KR651/18(CHOSEN ONE)	
4%	20183702	DS PHOENIX 611
	DSR CHERRY 923 1B	DEAN-HARRIS 022/4 (ET) 022/4
C/C Idx		PCR AVALANCHE 95/5 (ET) 95/5
19%	HARCO T956 (ET) T956	MISS WINROCK M253
Term Idx	HARCO 1249	
1%	201201003709	SCC GRID MAKER 820
	HARCO T505 (ET) T505	NAVIDAD RANCH 117

	BW	WW	YW	MILK	TM	SC	HCW	REA	MARB	TEND
EPDs	0.27	6.78	26.05	6.38	9.77	0.43	17.58	0.25	0.14	0.03
Acc	.35	.39	.35	.25	--	.30	.27	.32	.46	.21
%Rank	75%	20%	2%	4%	--	30%	1%	1%	2%	99%

1249H3 is sired by Chosen One 651/18 and out HARCO 1249 who is the dam of the 117C that Pitchford Cattle Company owns. We have generated over \$50,000 of 117 cow family females. When you combine the revenue from others this cow family exceeds \$100,000 in revenue.

1249H3 ranks in the top 15% for 6 EPD traits
REA/CWT 1.1 %IMF 4.1

164

QVF MS CHOSEN ONE 1249H5



20206119 • 1249H5 • 11/14/2020 • • QVF • Fall Open Hfr

	KR1195/15	KR 545/12
		KR 245/10 F1
Bal Idx	KR651/18(CHOSEN ONE)	
5%	20183702	DS PHOENIX 611
	DSR CHERRY 923 1B	DEAN-HARRIS 022/4 (ET) 022/4
C/C Idx		PCR AVALANCHE 95/5 (ET) 95/5
16%	HARCO T956 (ET) T956	MISS WINROCK M253
Term Idx	HARCO 1249	
2%	201201003709	SCC GRID MAKER 820
	HARCO T505 (ET) T505	NAVIDAD RANCH 117

	BW	WW	YW	MILK	TM	SC	HCW	REA	MARB	TEND
EPDs	0.08	3.48	18.64	3.91	5.65	0.52	14.21	0.22	0.16	0.02
Acc	.35	.39	.35	.25	--	.30	.27	.32	.46	.21
%Rank	65%	30%	10%	15%	--	10%	1%	1%	2%	90%

1249H5 is sired by Chosen One 651/18 and out HARCO 1249 who is the dam of the 117C that Pitchford Cattle Company owns. We have generated over \$50,000 of 117 cow family females. When you combine the revenue from others this cow family exceeds \$100,000 in revenue.

1249H5 ranks in the top 20% for 8 EPD traits
REA/CWT 1.2 %IMF 4.8



Lot 164

QVF Ms Chosen One 1249H5

165

QVF MS CHOSEN ONE 1254H



20205631 • 1254H • 10/20/2020 • QVF • Fall Open Hfr

	KR1195/15	KR 545/12
Bal Idx	KR651/18(CHOSEN ONE)	KR 245/10 F1
2%	20183702	DS PHOENIX 611
C/C Idx	DSR CHERRY 923 1B	DEAN-HARRIS 022/4 (ET) 022/4
8%	HARCO T958 (ET) T958	PCR AVALANCHE 95/5 (ET) 95/5
Term Idx	HARCO 1254	MISS WINROCK M253
1%	201201003712	HARRIS FARMS 130/4
	HARCO T860 (ET) T860	HARCO T265/5 (ET) T265/5

	BW	WW	YW	MILK	TM	SC	HCW	REA	MARB	TEND
EPDs	-0.17	7.08	14.96	5.04	8.58	0.31	15.09	0.27	0.27	-0.02
Acc	.35	.39	.33	.23	--	.30	.27	.31	.45	.21
%Rank	60%	20%	10%	10%	--	70%	1%	1%	1%	15%

1254H is sired by KR Chosen One 651/18 and out of HARCO 1254 donor currently owned by Vesper Ranch.

1254H ranks in the top 20% for 9 EPD traits

REA/CWT 1.22 %IMF 4.8



166

QVF MS PARADIGM 5369H17



20205436 • 5369H17 • 12/21/2020 • QVF • Fall Open Hfr

	KR CATALYST 531/15	KR 225/10
Bal Idx	SR PARADIGM 135/7	KR 310/12 2YO
1%	20175656	P H WELDER 9/413
C/C Idx	P H WELDER 7/342	MISS GRANDVIEW 545
7%	36/3	JHL JOSEPH 049
Term Idx	RED DOC 5369	HINNANT-FULBRIGHT 9/153
1%	20158465	RDF SANCHO 7-216
	RDF 0035	RDF OLD SCHOOL 8083

	BW	WW	YW	MILK	TM	SC	HCW	REA	MARB	TEND
EPDs	-0.90	5.28	8.92	-2.40	0.24	0.05	6.45	0.07	0.64	0.00
Acc	.34	.39	.30	.26	--	.31	.26	.28	.40	.21
%Rank	25%	25%	20%	85%	--	99%	10%	10%	1%	30%

5369H17 is sired by Paradigm 135/7 and out of #1 marbling cow in the entire Santa Gertrudis breed RDF 5369.

5369H17 ranks in the top 35% for 10 EPD traits

Buyer Option: Quail Valley Farms will keep at the farm and ultrasound November 9th.



Lot 166

QVF Ms Paradigm 5369H17

167

QVF MS MASTERPIECE 5369H18



20206121 • 5369H18 • 11/9/2020 • QVF • Fall Open Hfr

	MAGNUM 357	COLT 45/7
Bal Idx	CIRCLE A MASTERPIECE	MCTYRE 60/7
2%	20141438	RED HOT 4010
C/C Idx	MISS GRANDVIEW 21	CIRCLE A ISADORA (ET) 96
4%	36/3	JHL JOSEPH 049
Term Idx	RED DOC 5369	HINNANT-FULBRIGHT 9/153
1%	20158465	RDF SANCHO 7-216
	RDF 0035	RDF OLD SCHOOL 8083

	BW	WW	YW	MILK	TM	SC	HCW	REA	MARB	TEND
EPDs	-0.81	9.10	19.15	-1.87	2.68	0.42	11.35	0.06	0.20	0.00
Acc	.37	.40	.35	.27	--	.32	.27	.32	.47	.21
%Rank	35%	15%	5%	80%	--	30%	3%	10%	1%	25%

5369H18 is sired by Circle A Masterpiece and out of the #1 marbling cow in the entire Santa Gertrudis breed RDF 5369

5369H18 ranks in the top 40% for 11 EPD traits

REA/CWT 1.13 %IMF 4.5



Lot 167

QVF Ms Masterpiece 5369H18

168

QVF MS 190E 5369H5



20205437 • 5369H5 • 12/6/2020 • QVF • Fall Open Hfr



Lot 168 QVF Ms 190E 5369H5

Bal Idx	1%	KR 921/15	KR 800/11
		HARRIS FARMS 190E	KR 110N/09 110/09 N6
C/C Idx	5%	20173826	HARCO T956 (ET) T956
		HARRIS FARMS 1524	HARCO T190/5 (ET) T190/5
		36/3	JHL JOSEPH 049
Term Idx	1%	RED DOC 5369	HINNANT-FULBRIGHT 9/153
		20158465	RDF SANCHO 7-216
		RDF 0035	RDF OLD SCHOOL 8083

	BW	WW	YW	MILK	TM	SC	HCW	REA	MARB	TEND
EPDs	-1.35	5.38	12.65	5.07	7.76	0.18	12.73	0.11	0.73	-0.01
Acc	.36	.39	.30	.25	--	.32	.26	.28	.40	.21
%Rank	15%	25%	15%	10%	--	90%	2%	4%	1%	15%

5369H5 is sired by Harris 190E and out of the #1 marbling cow in the entire Santa Gertrudis breed. 5369H5 is a full sib to QVF Jackpot 5369G8 who is the #1 Young Sire for marbling. 5369H5 ranks in the top 30% for 10 EPD traits
Buyer Option: Quail Valley Farms will keep at the farm and ultrasound November 9th.

169

QVF MS 190E 5369H7



20205439 • 5369H7 • 12/9/2020 • QVF • Fall Open Hfr



Lot 169 QVF Ms 190E 5369H7

Bal Idx	1%	KR 921/15	KR 800/11
		HARRIS FARMS 190E	KR 110N/09 110/09 N6
C/C Idx	6%	20173826	HARCO T956 (ET) T956
		HARRIS FARMS 1524	HARCO T190/5 (ET) T190/5
		36/3	JHL JOSEPH 049
Term Idx	1%	RED DOC 5369	HINNANT-FULBRIGHT 9/153
		20158465	RDF SANCHO 7-216
		RDF 0035	RDF OLD SCHOOL 8083

	BW	WW	YW	MILK	TM	SC	HCW	REA	MARB	TEND
EPDs	-1.06	6.25	12.87	3.86	6.99	0.13	11.88	0.12	0.73	-0.01
Acc	.36	.39	.30	.25	--	.32	.26	.28	.40	.21
%Rank	20%	25%	15%	15%	--	95%	2%	3%	1%	15%

5369H7 is sired by Harris 190E and out of the #1 marbling cow in the entire Santa Gertrudis breed. 5369H5 is a full sib to QVF Jackpot 5369G8 who is the #1 Young Sire for marbling. 5369H7 ranks in the top 25% for 10 EPD traits
Buyer Option: Quail Valley Farms will keep at the farm and ultrasound November 9th.

170

QVF MS PARADIGM 7150H



20205618 • 7150H • 10/27/2020 • QVF • Fall Open Hfr



Lot 170 QVF Ms Paradigm 7150H

Bal Idx	1%	KR CATALYST 531/15	KR 225/10
		SR PARADIGM 135/7	KR 310/12 2YO
C/C Idx	2%	20175656	P H WELDER 9/413
		P H WELDER 7/342	MISS GRANDVIEW 545
		RED DOC 3150	RDF QUIEN SABE 0120
Term Idx	1%	RED DOC 7150	RDF 9020
		20174108	RDF SANCHO 7-216
		RDF 0087	RDF 8141

	BW	WW	YW	MILK	TM	SC	HCW	REA	MARB	TEND
EPDs	0.64	13.31	23.56	-2.01	4.64	0.19	11.32	0.07	0.25	0.00
Acc	.33	.36	.32	.23	--	.28	.27	.30	.45	.21
%Rank	80%	10%	3%	85%	--	90%	3%	10%	1%	25%

7150H is sired by SR Paradigm 135/7 and Red Doc Farm 7150. 7150H ranks in the top 45% for 9 EPD traits
REA/CWT 1.1 %IMF 4.6



Lot 171

QVF Ms Paradigm 7150H3

171 **QVF MS PARADIGM 7150H3** **GGP**
 20205634 • 7150H3 • 10/31/2020 • • QVF • Fall Open Hfr

KR CATALYST 531/15 KR 225/10
 KR 310/12 2YO

Bal Idx 3% **SR PARADIGM 135/7**
 20175656 P H WELDER 7/342 P H WELDER 9/413
 MISS GRANDVIEW 545

C/C Idx 6% RED DOC 3150 RDF QUIEN SABLE 0120
 RDF 9020

Term Idx 3% **RED DOC 7150**
 20174108 RDF 0087 RDF SANCHO 7-216
 RDF 8141

	BW	WW	YW	MILK	TM	SC	HCW	REA	MARB	TEND
EPDs	0.67	8.91	15.74	-1.82	2.64	0.27	7.94	0.06	0.24	0.00
Acc	.33	.36	.27	.23	--	.28	.26	.26	.39	.21
%Rank	80%	15%	10%	80%	--	75%	5%	10%	1%	25%

7150H3 is sired by SR Paradigm 135/7 and Red Doc Farm 7150.

7150H3 ranks in the top 50% for 9 EPD traits

REA/CWT 1.14 %IMF 5.4



Lot 173

Tideland 15H

172 **QVF MS MASON 5369H9** **GGP**
 20205441 • 5369H9 • 11/22/2020 • • QVF • Fall Open Hfr

SR 710 WR CHALLENGER L230
 RBC MISS PARTNER 390

Bal Idx 1% **LJV MASON 0/72**
 1290709 LJV DOLLY 8/48 LJV VAQUERO 4/22
 SR 549

C/C Idx 4% 36/3 JHL JOSEPH 049
 HINNANT-FULBRIGHT 9/153

Term Idx 1% **RED DOC 5369**
 20158465 RDF SANCHO 7-216
 RDF 0035 RDF OLD SCHOOL 8083

	BW	WW	YW	MILK	TM	SC	HCW	REA	MARB	TEND
EPDs	-0.63	11.72	24.04	-2.18	3.68	0.07	13.86	0.17	0.45	-0.01
Acc	.36	.41	.36	.31	--	.33	.28	.33	.47	.21
%Rank	45%	10%	3%	85%	--	95%	2%	2%	1%	20%

5369H9 is sired by LJV Mason 0/72 and out of Red Doc 5369 the #1 Marbling cow in the entire Santa Gertrudis breed. . A mason daughter with a .43 Marbling EPD!

5369H9 ranks in the top 40% for 10 EPD traits

REA/CWT 1.16 %IMF 5.3

173 **TIDELAND 15H** **GGP**
 20201167 • 15H • 6/18/2020 • Polled • QVF • Fall Open Hfr

CB GRIZZLY'S CHUNK 0525 GRIZZLY 3308
 5M 55/2 5M55/2

Bal Idx 31% **QT SHERMAN TANK (ET) 03/4**
 1246091 HARRIS FARMS 466 R B'S CRACKERJACK 5
 BRIGGS 308/89

C/C Idx 28% HARRIS FARMS 014/0 (ET) 014/0 RIVERBEND'S BRAZOS 013
 NAVIDAD RANCH NR607

Term Idx 34% **MYERS 15/92**
 20153278 MYERS CATTLE & LAND 2946 2S RANCH 9126
 HARRIS FARM 646

	BW	WW	YW	MILK	TM	SC	HCW	REA	MARB	TEND
EPDs	0.83	9.21	2.53	-1.92	2.68	0.17	-7.39	-0.13	0.03	0.04
Acc	.34	.37	.25	.25	--	.25	.25	.23	.35	.22
%Rank	85%	15%	35%	80%	--	90%	99%	99%	40%	99%

15H is sired by Sherman Tank 03/4 and out Myers 15/92.

15H ranks in top 35% for 3 EPD traits.

REA/CWT 1.19 %IMF 4.8

174 **QVF MS MASON 5369H10** **GGP**
 20205429 • 5369H10 • 11/26/2020 • • QVF • Fall Open Hfr

SR 710 WR CHALLENGER L230
 RBC MISS PARTNER 390

Bal Idx 1% **LJV MASON 0/72**
 1290709 LJV DOLLY 8/48 LJV VAQUERO 4/22
 SR 549

C/C Idx 6% 36/3 JHL JOSEPH 049
 HINNANT-FULBRIGHT 9/153

Term Idx 1% **RED DOC 5369**
 20158465 RDF SANCHO 7-216
 RDF 0035 RDF OLD SCHOOL 8083

	BW	WW	YW	MILK	TM	SC	HCW	REA	MARB	TEND
EPDs	-0.82	8.70	17.43	-1.38	2.97	0.19	11.43	0.16	0.45	0.00
Acc	.36	.41	.32	.31	--	.33	.28	.30	.41	.21
%Rank	35%	15%	10%	75%	--	90%	2%	2%	1%	30%

5369 is sired by LJV Mason 0/72 and out of Red Doc 5369 the #1 Marbling cow in the entire Santa Gertrudis breed. She ranks in the top 35% for 9 EPD traits before scan.

5369H10 ranks in the top 35% for 9 EPD traits

Buyer Option: Quail Valley Farms will keep at the farm and ultrasound November 9th.

QUAIL VALLEY FARMS

Santa Gertrudis Bred Heifers and Cows

LOTS 175 - 189



175

QVF MS DATA DRIVEN 1201G4



20196037 • 1201G4 • 12/30/2019 • • QVF • Bred Hfr

Bal Idx	6%	KR CATALYST 531/15	KR 225/10
		KR 310/12 2YO	
		KR 339/03	
C/C Idx	17%	KR 301/06 1A	KR 252/02
		HARCO T956 (ET) T956	PCR AVALANCHE 95/5 (ET) 95/5
			MISS WINROCK M253
Term Idx	3%	HARCO 1201	WENDT **ALL STAR 5876** 5876
		1298688	HARCO T142/5 (ET) T142/5

	BW	WW	YW	MILK	TM	SC	HCW	REA	MARB	TEND
EPDs	0.35	1.18	11.24	3.12	3.71	0.43	7.17	0.01	0.28	0.01
Acc	.33	.38	.30	.26	--	.30	.27	.31	.46	.21
%Rank	75%	40%	15%	20%	--	30%	10%	35%	1%	85%

PE 2/1/20-7/31/2021 to KR 651/18 Chosen One (20183702).

1201G4 is by KR Data Driven 143/17 and out of donor dam HARCO 1201, the dam to Harris Son of Gun 30/5. HARCO 1201 is currently owned by Vesper Ranch.

1201G4 ranks in the top 40% for 10 EPD traits.

Adj. REA/CWT 1.04, Adj. %IMF 8.5

176

QVF MS DATA DRIVEN 448H2



20200351 • 448H2 • 3/20/2020 • • QVF • Bred Hfr

Bal Idx	13%	KR CATALYST 531/15	KR 225/10
		KR 310/12 2YO	
		KR 339/03	
C/C Idx	19%	KR 301/06 1A	KR 252/02
		HATCHET 150	BULL DOG 236
			LUCY 157
Term Idx	11%	GRAY OAKS 448	MAGNUM 357
		20144009	MISS LEGACY 10
		CIRCLE A MAGGIE ET 110	

	BW	WW	YW	MILK	TM	SC	HCW	REA	MARB	TEND
EPDs	0.89	8.58	16.27	-3.08	1.21	0.44	6.57	0.08	0.03	0.01
Acc	.31	.36	.33	.24	--	.29	.27	.30	.45	.21
%Rank	85%	15%	10%	90%	--	30%	10%	10%	30%	70%

PE 2/1/20-7/31/2021 to KR 651/18 Chosen One (20183702).

448H2 is by KR Data Driven 143/17 donor Grey Oaks 448 who is currently owned by 777 Farms.

448H2 ranks in the top 50% for 8 EPD traits.

Adj. REA/CWT 1.11, Adj. %IMF 6.8

177

QVF MS 2022 6H2



20200386 • 6H2 • 2/22/2020 • • QVF • Bred Hfr

Bal Idx	19%	WENDT GERONIMO 3983	WENDT 3277
			WENDT 4909
			BRIGGS 023/91
C/C Idx	20%	BRIGGS 003/99	B.F.STOUT 502
		FC PISTOL 28/0	GUNSLINGER 13/5
			HOLLY 20/3
Term Idx	19%	HARRIS 82/4	SILVA 498/4
		20145298	CSC COWGIRL 071/0
		CSC 7-7	

	BW	WW	YW	MILK	TM	SC	HCW	REA	MARB	TEND
EPDs	0.34	5.82	2.66	2.94	5.85	-0.11	-2.25	0.02	0.08	0.00
Acc	.37	.41	.37	.32	--	.33	.29	.33	.47	.22
%Rank	75%	25%	35%	20%	--	99%	80%	30%	5%	45%

PE 2/1/20-7/31/2021 to KR 651/18 Chosen One (20183702).

6H2 is by CVF 2022 and out of Harris 82/4 who is the dam of the highest scanning marbling female and bull in breed history.

6H2 ranks in the top 40% for 8 EPD traits.

Adj. REA/CWT 1.13, Adj. %IMF 6.1



Lot 177

QVF Ms 2022 6H2

178

QVF MS TRIFECTA 6H5



20200389 • 6H5 • 4/13/2020 • • QVF • Bred Hfr

Bal Idx	2%	KR395/18	20183520	KR 1255R/14	KR 246/02 F2	HXC BIG IRON 0024X	KR 1058/05 (ET) 1058/05	SR 710	LJV DOLLY 8/48	LIBERTY RANCH 53/414	W H CREEL 812
C/C Idx	5%			KR 62/09 2A							
Term Idx	1%	SR 6/5	20154737	LJV MASON 0/72							
				CREEL 825							

	BW	WW	YW	MILK	TM	SC	HCW	REA	MARB	TEND
EPDs	-0.83	13.36	22.74	1.38	8.06	0.94	12.21	0.15	0.12	0.01
Acc	.34	.39	.33	.25	--	.28	.27	.30	.46	.21
%Rank	35%	10%	3%	35%	--	1%	2%	2%	3%	70%

PE 2/1/20-7/31/2021 to KR 651/18 Chosen One (20183702).

6H5 is by KR Trifecta 395/18 and out of donor dam SR 6/5 currently owned by T&S Farms.

6H5 ranks in the top 45% for 10 EPD traits.

Adj. REA/CWT 1.23, Adj. %IMF 5.6

180

QVF MS CHOSEN ONE 260J2



20210323 • 260J2 • 3/20/2021 • • QVF • Hfr Calf

Bal Idx	1%	KR651/18(CHOSEN ONE)	20183702	KR 1195/15	KR 245/10 F1	KR 545/12	DS PHOENIX 611	FC PISTOL 28/0	NAVIDAD RANCH NR607	WENDT GERONIMO 3983	BRIGGS 003/99
C/C Idx	2%			DSR CHERRY 923 1B		DEAN-HARRIS 022/4 (ET) 022/4					
Term Idx		QVF MS NAVIDAD 260G8		HARRIS 8/5							
				MISS GRANDVIEW 260							

	BW	WW	YW	MILK	TM	SC	HCW	REA	MARB	TEND
EPDs	-1.27	19.20	21.94	0.23	9.83	0.61	15.40	0.27	0.22	-0.01
Acc	.41	.39	.30	.22	--	.29	.26	.27	.38	.21
%Rank	15%	3%	4%	60%	--	4%	1%	1%	1%	20%

260J2 is by KR Chosen One 651/18

260J2 ranks in the top 20% for 9 EPD traits.

181

MF MISS VEGAS 849



20191181 • 849 • 8/4/2019 • • MF • Bred Hfr

Bal Idx	11%	777 411 VEGAS	20140078	SJ HIGH ROLLER 005	SJ LADY VEGAS 755	HARRIS FARM 12/8(WAVE MAKER) 12/8	QT SHERMAN TANK (ET) 03/4	TF 381	HATCHET 150	SHAKER'S PLAYBOY 720	CHERRY GROVE 6/1 6
C/C Idx	23%			HARRIS FARMS 17/0							
Term Idx	7%	CIRCLE A LADY FAR 121	1293063	SOMBRERO 394							
				FULLINGTON FAR 11/04							

	BW	WW	YW	MILK	TM	SC	HCW	REA	MARB	TEND
EPDs	-0.87	5.02	9.86	-1.73	0.78	-0.18	3.44	-0.02	0.02	0.02
Acc	.34	.37	.27	.25	--	.28	.25	.25	.36	.21
%Rank	35%	25%	20%	80%	--	99%	20%	80%	45%	95%

PE 7/7/21-10/28/21 to QVF Impact 60G25 (20193300) & QVF Gameplan 1254G (20193315).

Miss Vegas 849 is an own daughter of the breed super star 777 Vegas 411. Her stellar phenotype and knowing how Vegas daughters are producing out there, this young heifer sets up nicely to be a very good cow for someone.

Miss Vegas 849 ranks in the top 45% for 5 EPD traits.

179

QVF MS NAVIDAD 260G8



20191378 • 260G8 • 4/8/2019 • • QVF • Hfr Calf Pair

Bal Idx	3%	HARRIS 8/5	20152735	FC PISTOL 28/0	GUNSLINGER 13/5	HOLLY 20/3	WENDT **ALL STAR 5876** 5876	NAVIDAD RANCH 220	WENDT 3277	WENDT 4909	BRIGGS 023/91	B.F.STOUT 502
C/C Idx	4%			NAVIDAD RANCH NR607								
Term Idx	3%	MISS GRANDVIEW 260	20125940	WENDT GERONIMO 3983								
				BRIGGS 003/99								

	BW	WW	YW	MILK	TM	SC	HCW	REA	MARB	TEND
EPDs	0.07	22.13	20.48	-3.63	7.43	0.37	8.25	0.10	-0.05	-0.01
Acc	.39	.48	.36	.29	--	.32	.28	.30	.41	.23
%Rank	65%	2%	4%	90%	--	50%	5%	5%	90%	15%

Al'd 6/22/21 to KR Chosen One 651/18 (20183702). PE 5/22/21 to KR 301/15 "Church Hill" (20153444).

260G8 is by Navidad 8/5 and out the full sister donor dam MS Grandview 260, who is CVF 2022 full sibling. MS Grandview 260 is currently owned by Crescent Bar Ranch. 260G8 full sibs have generated over \$20,000 in revenue.

260G8 ranks in the top 50% 8 EPD traits.

Adj. REA/CWT 1.1, Adj. %IMF 5.4



182

MF CASSIE

20200001 • 130 • 1/3/2020 • Polled • MF • Open Hfr

Bal Idx	22%	MR KC	20141037	TF 110 RED SOLO CUP	(O.U.) SUPER STAR 33/5	HARRIS FARMS T002/8 (ET) T002/8	MR TT DEL RIO 29 29/3	MISS TT 837	MC SCARLET'S BRAVO S23/5	PG W33 6008 (ET) 6008	SOMBRERO 394	FULLINGTON FAR 11/04
C/C Idx	24%			MISS DOUBLE TT 639 639-2								
Term Idx	22%	MF SANGRIA	20161075	CIRCLE A IRONMAN 611								
				CIRCLE A LADY FAR 121								

	BW	WW	YW	MILK	TM	SC	HCW	REA	MARB	TEND
EPDs	0.77	10.80	11.75	-2.87	2.53	0.23	2.06	0.01	-0.06	0.01
Acc	.23	.07	.03	.04	--	.01	.01	.02	.02	.00
%Rank	85%	10%	15%	90%	--	85%	25%	55%	95%	55%

MF Cassie 130 is by or Red Solo Cup son Mr. KC and our of Ironman 611 daughter. Bred in the Purple! Tremendous phenotype for someone wanting to make show winners.

183 **ROCK HILL 532**
 20155958 • 532 • 9/26/2015 • Polled • QVF • Pair

Bal Idx 25%	X-FACTOR 308 308/7 ROCK HILL 406 406/11 1297342	ROCK GERONIMO 29 29/1 TISON FARMS 14/7
C/C Idx 23%	SOUTHERN BREEZ 275/4 PITCHFORD/GRANDVIEW 539T	SOUTHERN BREEZE RANC 20/6 GRAY OAKS 620 WENDT 5823 WHAT-A-COW 404/8
Term Idx 29%	ROCKHILL 325 325/7 1269369 PG LESTER 918-5	YELLOW PINES MONTEZUMA 21 SMITH 10

	BW	WW	YW	MILK	TM	SC	HCW	REA	MARB	TEND
EPDs	1.49	8.75	6.83	1.18	5.55	0.09	-1.18	-0.01	0.04	-0.01
Acc	.30	.31	.05	.15	--	.03	.04	.04	.04	.00
%Rank	95%	15%	25%	40%	--	95%	70%	70%	15%	20%

532 ranks in the top 40% for 8 EPD traits.

183A **QVF 532J**
 • 532J • 3/12/2021 • • QVF • Calf

Bal Idx %	KR CATALYST 531/15 KR143/17 DATA DRIVEN 20172997	KR 225/10 KR 310/12 2YO
C/C Idx %	KR 301/06 1A ROCK HILL 406 406/11	KR 339/03 KR 252/02 X-FACTOR 308 308/7 SOUTHERN BREEZ 275/4
Term Idx %	ROCK HILL 532 20155958 ROCKHILL 325 325/7	PITCHFORD/GRANDVIEW 539T PG LESTER 918-5

	BW	WW	YW	MILK	TM	SC	HCW	REA	MARB	TEND
EPDs										
Acc	%	%	%	%	--	%	%	%	%	%
%Rank	%	%	%	%	--	%	%	%	%	%

184 **MISS QUAIL VALLEY 711**
 20176922 • 711 • 4/1/2017 • • QVF • Hfr Calf Pair

Bal Idx 38%	QT CINNAMON BRAZOS 10/3 SJ PATTON 300 201301000557	POLL BRAZOS 434 CB CINI-MINI 0/820
C/C Idx 20%	HARCO T884 (ET) T884 HARRIS FARM 12/8(WAVE MAKER) 12/8	HARCO T155/5 (ET) T155/5 MISS WINROCK M253 HARCO T158/5 (ET) T158/5 HARCO T255/5 (ET) T255/5
Term Idx 73%	CANDY 201301000524 FC GIPSY 12/1	GUNSLINGER 13/5 FLYING C 7/4

	BW	WW	YW	MILK	TM	SC	HCW	REA	MARB	TEND
EPDs	1.40	14.45	14.40	0.05	7.28	0.10	5.02	0.08	-0.21	0.03
Acc	.35	.38	.26	.28	--	.26	.26	.23	.37	.23
%Rank	95%	10%	10%	60%	--	95%	15%	10%	99%	95%

PE 2/1/21-7/31/21 to Red Doc Never Better 7457 (20174013).

711 is by SJ Patton 300 and out of donor dam SJ 20/13 currently owned by Lively Ranch.

711 ranks in the top 10% for 4 EPD traits.

184A **QVF MS DATA DRIVEN 711J**
 20210314 • 711J • 3/12/2021 • • QVF • Hfr Calf

Bal Idx 15%	KR CATALYST 531/15 KR143/17 DATA DRIVEN 20172997	KR 225/10 KR 310/12 2YO
C/C Idx 14%	KR 301/06 1A SJ PATTON 300	KR 339/03 KR 252/02 QT CINNAMON BRAZOS 10/3 HARCO T884 (ET) T884
Term Idx 17%	MISS QUAIL VALLEY 711 20176922 CANDY	HARRIS FARM 12/8(WAVE MAKER) 12/8 FC GIPSY 12/1

	BW	WW	YW	MILK	TM	SC	HCW	REA	MARB	TEND
EPDs	-0.06	4.73	7.18	0.93	3.3	0.55	4.43	0.07	0.02	0.02
Acc	.39	.36	.26	.22	--	.27	.26	.24	.37	.21
%Rank	65%	25%	25%	40%	--	5%	15%	10%	40%	95%

711J is by KR Data Driven 143/17.

711J ranks in the top top 30% for 7 EPD traits.

185 **WR 358H**
 20198151 • 358H • 11/2/2019 • • WR • Bred Hfr

Bal Idx 2%	KR 570/12 KR1541/17 20175755	KR 626N/10 KR 316/08 3A
C/C Idx 1%	KR 384/07 3B FC PISTOL 28/0	KR 320/03 KR 33/04 3A GUNSLINGER 13/5 HOLLY 20/3
Term Idx 2%	QVF MS PISTOL 9148E4 ET 20176927 C-P/CREEKLINE MS ROBERTO 9148 C5	ROBERTO BRIGGS 072/13 TF 9148

	BW	WW	YW	MILK	TM	SC	HCW	REA	MARB	TEND
EPDs	0.61	16.87	27.06	-2.74	5.7	1.08	7.47	0.02	0.04	0.00
Acc	.32	.37	.26	.23	--	.28	.26	.24	.36	.21
%Rank	80%	4%	2%	85%	--	1%	10%	35%	30%	35%

PE 6/25/21-9/2/21 to QVF Gulf Tide 82H8 (20200399).

WR 358H is an own daughter of Profit Proven KR 1541/17. S She is pal-pated safe 3.5 months to our exciting young herd QVF Gulf Tide 82H8 who is the highest scanning %IMF Santa Gertrudis bull in history, scanning a 9.8% IMF.

358H ranks in the top 35% for 10 EPD traits.

186 **WR 305**
 20198132 • 305 • 9/18/2019 • • WR • Bred Hfr

Bal Idx 4%	RED DOC YOSEMITE 5002 RED DOC CHECKMATE 7069 20174194	RED DOC 3162 RED DOC VISION 3044
C/C Idx 6%	RED DOC 5072 CB WAR HAWK 4/5	SR 58/0 RDF 7-99 FC PISTOL 28/0 HF ROSE 115/8
Term Idx 3%	CB 709 20171602 CB 422	CB BEAR 30/2 ALEXANDER 24/6

	BW	WW	YW	MILK	TM	SC	HCW	REA	MARB	TEND
EPDs	-0.05	12.35	22.69	2.86	9.04	0.88	15.21	0.17	0.02	0.02
Acc	.28	.33	.13	.10	--	.07	.07	.11	.15	.00
%Rank	65%	10%	3%	20%	--	1%	1%	1%	45%	95%

PE 6/25/21-9/2/21 to QVF Gulf Tide 82H8 (20200399).

WR 305 is an own daughter of Red Doc Checkmate 7069 who is also the sire of the lead of bull at the RDF Red Hot sale this year. This unique breeding peace puts together a top 20% milk, top 1% REA and top 1% SC setting her up to improve many bulls that are already set in on growth and carcass. She is safe in calf 4 months to our exciting young herd sire QVF Gulf Storm 003H.

WR 305 ranks in the top 35% for 6 EPD traits.

187

WR 341H

20205755 • 341H • 3/26/2020 • WR • Open Hfr



Bal Idx 7%	FC PISTOL 28/0	GUNSLINGER 13/5 HOLLY 20/3
C/C Idx 5%	PISTOLERO 20157885	HARCO T958 (ET) T958 HARCO T883 (ET) T883 MAGNUM 357 MISS GRANDVIEW 21
Term Idx 12%	QVF MS MASTERPIECE 9148E3 ET 20176926	ROBERTO BRIGGS 072/13 TF 9148
	C-P/CREEKLINE MS ROBERTO 9148 C5	

	BW	WW	YW	MILK	TM	SC	HCW	REA	MARB	TEND
EPDs	0.70	16.63	30.78	3.35	11.66	0.48	17.39	0.22	-0.25	0.00
Acc	.35	.39	.28	.23	--	.29	.25	.26	.37	.21
%Rank	85%	4%	1%	15%	--	10%	1%	1%	99%	30%

WR 341 is an own daughter of Pistolero and out of one of our 9148 cow family females. Her maternal grandsire Masterpiece was National Grand Champion.

WR 341 ranks in the top 35% for 7 EPD traits including a top 1% REA of .21.

188

WR 423H

20205766 • 423H • 5/11/2020 • WR • Open Hfr



Bal Idx 20%	FC PISTOL 28/0	GUNSLINGER 13/5 HOLLY 20/3
C/C Idx 16%	CB WAR HAWK 4/5 20150666	HARCO T155/5 (ET) T155/5 HARRIS FARMS T124/4 (ET) T124/4 LIBERTY RANCH 63/11F LIBERTY RANCH 53/324
Term Idx 25%	CB ZEB'S GINA 409 20140090	ALEXANDER 300/6 ALEXANDER 2/6
	ALEXANDER GINA 048/0	

	BW	WW	YW	MILK	TM	SC	HCW	REA	MARB	TEND
EPDs	2.14	19.05	27.23	0.91	10.43	0.43	9.39	0.07	-0.18	0.01
Acc	.35	.39	.26	.25	--	.25	.25	.23	.36	.21
%Rank	99%	3%	2%	40%	--	30%	4%	10%	99%	80%

WR 423 comes out of the heart of our Cotton Branch herd's breeding. Her donor granddam Gina 048/0 was the base of the rebuild of the Cotton Branch herd.

WR 423 ranks in the top 40% for 6 EPD traits.

189

WR 429H ET

20205741 • 429H • 5/12/2020 • WR • Open Hfr



Bal Idx 26%	RED DOC 3150	RDF QUIEN SABE 0120 RDF 9020
C/C Idx 26%	RED DOC TRUMP 5127 20153098	RDF QUIEN SABE 0120 CA3194 AJH 12/0 HARCO T907 (ET) T907
Term Idx 27%	RED DOC 5372 20158447	KR 384/02 KR 163/02
	RED DOC SABE 3195 HARRIS FARMS 86/2 KR 458/5	

	BW	WW	YW	MILK	TM	SC	HCW	REA	MARB	TEND
EPDs	-0.01	1.90	2.11	4.66	5.61	0.56	3.09	-0.04	0.04	0.01
Acc	.33	.37	.26	.22	--	.26	.26	.24	.36	.21
%Rank	65%	35%	40%	10%	--	4%	20%	85%	15%	75%

WR 429H is an own daughter of Red Doc Trump 5127. This female sets up a nice breeding EPD canvass being posting a low BW, top 4% SC and top 10% milk. She is sure to compliment many of the power, carcass bulls out there.

REA/CWT 1.1, %IMF 4.53



QUAIL VALLEY FARMS

The Flush

LOT 190

Selling the right to Flush any female on Quail Valley Farms including any newly acquired BWCC females whether here or at the Wiley's, any QVF Brangus Female or any QVF Santa Gertrudis Female. Guaranteeing 10 viable embryos. This offering encompasses a host of cattle on their respective breed's cutting edge. It also makes available many never before offered opportunities.

QUAIL VALLEY FARMS

Brangus Females

LOTS 191 - 230

We are selling all our Fall born Brangus females. These yearling heifers are on the cutting edge genetically. Their "look" is equally unsurpassed. You will find a set of big bodied, big topped females who paint 9, 10, 12 EPD traits ranking in the breed's top 30% or greater. They are at the apex of the breed in terms of genetic value.

In addition, we are offering 5 hand selected yearling heifers from our recent Blackwater Cattle Company purchase. This is a one of a kind offering of some of the best and freshest BWCC genetics in the breed.

As you will see, we have also invited some of our friends and neighbors to participate with us in this sale. From them, from us and from the BWCC herd you will find like kind cattle produced by cattlemen striving to impact the breed through our genetics.

We hope you can join us for this one of a kind offering Friday, October 29th at the QVF Sale facility.

**BWCC MS BOULDER 10H9**

UB10472289 • 10H9 • P • GEN: UB2 • 9/1/2020 • A • QVF/WR • Open Hfr

	MC SOMETHING SPECIAL 129W14	MC JETHRO 00S3
		MC MS LEAD GUN 129T12
Term Idx	MC BOULDER 889Z14	
4.52	R10229894	NICHOLS EXTRA H6
1%	MC MS EXTRAVAGANT 889X4	MC MS MADISON 889J6
		S A V TEN SPEED 3022
Fert Idx	BWCC BLACKBELT 192D42	BWCC MS BOULDER 192B66
2.82	BWCC MS BLACKBELT 10F8	
1%	UB10411060	S A V RESOURCE 1441
	BWCC MS RESOURCE 10A3	MS IRON FARM 301J5-10N3



Lot 191

BWCC Ms Boulder 10H9

	CED	BW	WW	YW	MILK	SC	REA	IMF	HPreg	STAY	MCW
EPDs	3.2	3.0	55	102	9	0.86	0.69	0.28	3.36	2.28	-0.53
Acc	.37	.49	.41	.33	.29	.33	.39	.31	.12	.02	.05
%Rank	85%	95%	1%	1%	55%	15%	4%	10%	3%	15%	65%

She is a Boulder daughter and a member of the BWCC 10 tribe. Her dam is a Blackbelt daughter out of a bigger outlined Resource daughter. There were 17 bulls branded 10 in last fall's BWCC sale and the female sale was led off with two members of the 10 family, Resoure's dam, 10A10, and a Cross Fit daughter out of a full sister to 10A10. We felt it would be appropriate to offer this young powerhouse female. She records 10EPD traits ranking in the breed's top 15% or greater led by top 1% WW, YW, Terminal and Fertility Indexes, 3% Heifer Pregnancy, 4% REA and top 10% IMF.

192

QVF MS PARAGON 23H11

R10462489 • 23H11 • P • GEN: 6 • 10/7/2020 • E • QVF • Open Hfr

	TJM THREE D 302A	CB FINAL CUT 924X
		OAKS MS PATTON 302X3
Term Idx	TC PARAGON 30D4	
2.90	R10336252	NEW VISION OF SALACOA 209Y2
20%	TC MS NEW VISION 30A3	TC MS NIMITZ 30X
Fert Idx	PATTON OF BRINKS 30T22	CSONKA OF BRINKS 30R4
-0.13		MS BRINKS ALI 30P26
80%	MS SVF PATTON 23Y66	
	R10200828	NEW ERA OF BRINKS 541J37
	SVF MS 23M28	SALACOA PINE LASS 23D2

	CED	BW	WW	YW	MILK	SC	REA	IMF	HPreg	STAY	MCW
EPDs	4.2	1.3	35	62	-5	0.10	0.58	0.15	1.49	0.00	-4.84
Acc	.35	.45	.37	.31	.27	.33	.39	.31	.12	.03	.07
%Rank	70%	65%	15%	20%	>95%	85%	10%	20%	50%	90%	40%

Her dam, 23Y66, was our \$30,000 choice from Salacoa Valley. She is the dam of Hollywood and she now resides at Phillips Ranch. She has generated over \$104,000 in sale revenue. She is sired by Paragon and boasts top 10% REA, 15% WW and top 20% YW, IMF and Terminal Index.



Lot 192 &
193 Sire

TC Paragon 30D4

193

QVF MS PARAGON 23H14

R10462503 • 23H14 • P • GEN: 6 • 10/1/2020 • E • QVF • Open Hfr

	TJM THREE D 302A	CB FINAL CUT 924X
		OAKS MS PATTON 302X3
Term Idx	TC PARAGON 30D4	
2.55	R10336252	NEW VISION OF SALACOA 209Y2
30%	TC MS NEW VISION 30A3	TC MS NIMITZ 30X
Fert Idx	PATTON OF BRINKS 30T22	CSONKA OF BRINKS 30R4
-0.18		MS BRINKS ALI 30P26
85%	MS SVF PATTON 23Y66	
	R10200828	NEW ERA OF BRINKS 541J37
	SVF MS 23M28	SALACOA PINE LASS 23D2

	CED	BW	WW	YW	MILK	SC	REA	IMF	HPreg	STAY	MCW
EPDs	4.9	0.4	30	52	-3	0.32	0.49	0.13	1.49	0.00	-4.84
Acc	.35	.45	.37	.31	.27	.33	.39	.31	.12	.03	.07
%Rank	50%	40%	25%	35%	>95%	60%	20%	25%	50%	90%	40%

She is a full sister to the previous lot. She records top 20% REA, 25% IMF and WW, 30% Terminal Index and top 35% YW. She is a maternal sister to Hollywood.



Lot 193

QVF Ms Paragon 23H14

194

QVF MS CROSS FIT 30H13

R10462483 • 30H13 • P • GEN: 5 • 10/10/2020 • E • QVF • Open Hfr

	MC CROSSOVER 834Y	LAMBERT OF BRINKS 317R3
		MC MS GUNS 834W3
Term Idx	BWCC CROSS FIT 541B28	
3.61	R10293331	LUKE OF BRINKS 784P14
5%	MC MS LUCIA 541U	MC MS QUIET LADY 541S2
Fert Idx	TJM THREE D 302A	CB FINAL CUT 924X
0.04		OAKS MS PATTON 302X3
75%	T3 MS THREE D 30D	
	R10337797	ATLANTA OF SALACOA 488Z
	MS SALACOA ATLANTA 30B5	MS BRINKS UNITAS 30T94

	CED	BW	WW	YW	MILK	SC	REA	IMF	HPreg	STAY	MCW
EPDs	5.0	2.3	44	78	3	1.31	0.43	0.27	1.52	0.05	-1.98
Acc	.34	.43	.36	.33	.29	.34	.41	.33	.14	.02	.04
%Rank	50%	85%	3%	5%	95%	1%	30%	10%	50%	85%	55%

She is a full sister to QVF Invincible 30H7, one of our leadoff bulls in the sale. She is a maternal sister to the \$40,000 Empower and maternal sibs have generated over \$262,000 in revenue. She is sired by Cross Fit. She writes 9 EPD traits ranking in the breed's top 35% or greater including top 3% WW, 5% YW and Terminal Index, 10% IMF and top 30% REA.



Lot 194

QVF Ms Cross Fit 30H13

195 QVF MS NEVER SURRENDER 30H14

R10462485 • 30H14 • P • GEN: 4 • 10/10/2020 • E • QVF • Open Hfr

	MC BOULDER 889Z14	MC SOMETHING SPECIAL 129W14
		MC MS EXTRAVAGANT 889X4
Term Idx	NEVER SURRENDER OF SALACOA 803D9	
4.12	R10318183	LOMBARDI OF BRINKS 468N10
2%	MS BRINKS LOMBARDI 803S25	MISS BRINKS KO 803J
Fert Idx	TJM THREE D 302A	CB FINAL CUT 924X
1.12		OAKS MS PATTON 302X3
25%	T3 MS THREE D 30D	
	R10337797	ATLANTA OF SALACOA 488Z
	MS SALACOA ATLANTA 30B5	MS BRINKS UNITAS 30T94

	CED	BW	WW	YW	MILK	SC	REA	IMF	HPreg	STAY	MCW
EPDs	3.4	3.0	50	93	6	0.68	0.60	0.25	2.41	1.13	1.26
Acc	.34	.43	.36	.31	.28	.33	.41	.33	.11	.01	.04
%Rank	85%	95%	1%	1%	80%	25%	10%	10%	20%	40%	75%

She is a full sister to the \$40,000, Empower. Her dam is the \$65,000, 30D now owned by Herndon Farms. She is sired by Never Surrender. She is way good. She records top 1% WW and YW, 2% Terminal Index, 10% REA and IMF and top 25% Fertility Index.

197 BWCC MS BIG COUNTRY 111H5

R10472298 • 111H5 • P • GEN: 1 • 9/20/2020 • A • QVF/WR • Open Hfr

	BWCC CROSS FIT 541B28	MC CROSSOVER 834Y
		MC MS LUCIA 541U
Term Idx	BWCC BIG COUNTRY 158F14	
4.24	UB10399800	S A V REWARD 3198
2%	BWCC MS REWARD 158C10	BWCC MS JETHRO 158W
Fert Idx	BWCC STATEMENT 129B26	BWCC STATEMENT 036Z
1.40		BWCC MS JETHRO 129X22
15%	BWCC MS STATELY 111F3	
	R10394329	BWCC SOUTHERN COMFORT 889A
	BWCC MS COMFORTABLE 111D3	BWCC MS INTERNATIONAL 111B

	CED	BW	WW	YW	MILK	SC	REA	IMF	HPreg	STAY	MCW
EPDs	3.3	3.7	52	95	9	1.10	0.72	0.25	2.66	1.43	2.54
Acc	.35	.49	.39	.29	.25	.29	.35	.26	.07	.01	.01
%Rank	85%	>95%	1%	1%	55%	4%	3%	10%	15%	30%	85%

A paternal sister from Vanna Farms sold for \$16,500 last June at out Elite Sale. Sired by Big Country, she is of the 111 cow family that produced Big Lake, Bocephus, Something Soggy and Boxcar, all herd bulls in use at BWCC and across the country. She is powerful and records 8 EPD traits ranking in the breed's top 15% led by top 1% WW and YW, 2% Fertility Index, 3% REA, 10% IMF and top 15% Heifer Pregnancy and Fertility Index.

199 QVF MS BIG TOWN 129H14

R10462461 • 129H14 • P • GEN: 4 • 10/6/2020 • E • QVF • Open Hfr

	MC NUFF SAID 889T50	MC JOHN WAYNE 165N3
		MC MS EXTRAVAGANT 889P4
Term Idx	BWCC BIG TOWN 192B16	
3.52	R10266676	MC REVELATION 129T
10%	BWCC MS REVELATION 192W8	MISS 4C LEAD GUN 192P4
Fert Idx	MB YELLOWSTONE 17Y2	MC JETHRO 00S3
1.67		MB MS NEW DIRECTION 17R5
10%	MB MS YELLOWSTONE 129A2	
	R10324851	NIMITZ OF BRINKS 75L12
	MB MS NIMITZ 129T9	MB MS NEWS MAN 129P

	CED	BW	WW	YW	MILK	SC	REA	IMF	HPreg	STAY	MCW
EPDs	4.5	1.5	36	70	19	0.61	0.60	0.26	3.26	1.04	2.50
Acc	.35	.45	.38	.33	.30	.34	.40	.32	.14	.03	.05
%Rank	65%	70%	10%	10%	2%	30%	10%	10%	4%	45%	85%

This mating works! This Big Town Heifer posts 10 EPD traits ranking in the breed's top 30% or greater led by top 2% Milk and top 10% Fertility and Terminal Index, REA, IMF, WW and YW.

196 QVF MS CROSS FIT 99H2

R10462465 • 99H2 • P • GEN: 5 • 10/15/2020 • E • QVF • Open Hfr

	MC CROSSOVER 834Y	LAMBERT OF BRINKS 317R3
		MC MS GUNS 834W3
Term Idx	BWCC CROSS FIT 541B28	
3.39	R10293331	LUKE OF BRINKS 784P14
10%	MC MS LUCIA 541U	MC MS QUIET LADY 541S2
Fert Idx	NEW VISION OF SALACOA 209Y2	LAMBERT OF BRINKS 317R3
0.17		MS BRINKS BRIGHT SIDE 209L11
70%	CLVR MS NEW VISION 99A13	
	R10251465	PATTON OF BRINKS 30T22
	101 MS PATTON 99X9	MS BRINKS NIMITZ 99P52

	CED	BW	WW	YW	MILK	SC	REA	IMF	HPreg	STAY	MCW
EPDs	4.3	2.7	43	74	3	1.18	0.46	0.24	1.26	-0.72	-9.54
Acc	.35	.45	.38	.34	.31	.34	.40	.32	.15	.03	.05
%Rank	65%	90%	3%	10%	95%	3%	25%	10%	65%	>95%	15%

She is a daughter of Cross Fit. Her dam is a full sister to Marlboro and Treasure. She records 9 EPD traits ranking in the breed's top 35% or greater including big growth and carcass with top 10% Terminal Index.

198 QVF MS BIG TOWN 129H11

R10462453 • 129H11 • P • GEN: 4 • 10/15/2020 • E • QVF • Open Hfr

	MC NUFF SAID 889T50	MC JOHN WAYNE 165N3
		MC MS EXTRAVAGANT 889P4
Term Idx	BWCC BIG TOWN 192B16	
3.32	R10266676	MC REVELATION 129T
10%	BWCC MS REVELATION 192W8	MISS 4C LEAD GUN 192P4
Fert Idx	MB YELLOWSTONE 17Y2	MC JETHRO 00S3
1.61		MB MS NEW DIRECTION 17R5
10%	MB MS YELLOWSTONE 129A2	
	R10324851	NIMITZ OF BRINKS 75L12
	MB MS NIMITZ 129T9	MB MS NEWS MAN 129P

	CED	BW	WW	YW	MILK	SC	REA	IMF	HPreg	STAY	MCW
EPDs	4.7	1.2	34	66	18	0.47	0.53	0.23	3.26	1.04	2.50
Acc	.35	.45	.38	.33	.30	.34	.40	.32	.14	.03	.05
%Rank	60%	60%	15%	15%	3%	45%	15%	10%	4%	45%	85%

She is the first of 5 Big Town heifers out of 129A2. Their dam was our \$40,000 choice from the 2017 Genetix sale. She now resides at Phillips Ranch. This flush to Big Town worked really well. These sisters are deep sided big barreled and stand on plenty of bone. She writes 9 EPD traits ranking in the breed's top 15% led by top 3% Milk, 10% Fertility and Terminal Index, with big carcass and growth and only 1.2 lbs. of BW.



Lot 199

QVF Ms Big Town 129H14



Lot 201

QVF Ms Big Town 129H16

200

QVF MS BIG TOWN 129H15

R10462463 • 129H15 • P • GEN: 4 • 10/15/2020 • E • QVF • Open Hfr

MC NUFF SAID 889T50
 MC JOHN WAYNE 165N3
 MC MS EXTRAVAGANT 889P4

Term Idx **BWCC BIG TOWN 192B16**
 R10266676
 3.53
 10%
 BWCC MS REVELATION 192W8
 MC REVELATION 129T
 MISS 4C LEAD GUN 192P4
 MC JETHRO 00S3
 MB MS NEW DIRECTION 17R5

Fert Idx
 1.66
 10%
 MB YELLOWSTONE 17Y2
MB MS YELLOWSTONE 129A2
 R10324851
 MB MS NIMITZ 129T9
 NIMITZ OF BRINKS 75L12
 MB MS NEWS MAN 129P

	CED	BW	WW	YW	MILK	SC	REA	IMF	HPreg	STAY	MCW
EPDs	4.7	1.7	36	70	19	0.53	0.60	0.26	3.26	1.04	2.50
Acc	.35	.45	.38	.33	.30	.34	.40	.32	.14	.03	.05
%Rank	60%	75%	10%	10%	2%	40%	10%	10%	4%	45%	85%

She is the third full sister to be cataloged out of the \$40,000, 129A2 donor and Big Town. Like her sisters she is numerically superior with 9 EPD traits ranking in the breed's top 10% or greater led by top 2% Milk and top 10% growth carcass and Indexes.

201

QVF MS BIG TOWN 129H16

R10462467 • 129H16 • P • GEN: 4 • 10/14/2020 • E • QVF • Open Hfr

MC NUFF SAID 889T50
 MC JOHN WAYNE 165N3
 MC MS EXTRAVAGANT 889P4

Term Idx **BWCC BIG TOWN 192B16**
 R10266676
 3.71
 5%
 BWCC MS REVELATION 192W8
 MC REVELATION 129T
 MISS 4C LEAD GUN 192P4
 MC JETHRO 00S3
 MB MS NEW DIRECTION 17R5

Fert Idx
 1.63
 10%
 MB YELLOWSTONE 17Y2
MB MS YELLOWSTONE 129A2
 R10324851
 MB MS NIMITZ 129T9
 NIMITZ OF BRINKS 75L12
 MB MS NEWS MAN 129P

	CED	BW	WW	YW	MILK	SC	REA	IMF	HPreg	STAY	MCW
EPDs	4.0	2.3	40	77	18	0.56	0.65	0.25	3.26	1.04	2.50
Acc	.35	.45	.38	.33	.30	.34	.40	.32	.14	.03	.05
%Rank	75%	85%	5%	10%	3%	35%	10%	10%	4%	45%	85%

She is the fourth numerically superior heifer of this mating. They are both phenotypically pleasing and numerically superior. She writes 10 EPD traits ranking in the breed's top 35% or greater with top 3% Milk, 5% WW and Terminal Index, 10% YW, REA, IMF and Fertility Index.



Lot 203

QVF Ms Paragon 129H21

202

QVF MS BIG TOWN 129H29

R10470773 • 129H29 • P • GEN: 4 • 9/20/2020 • E • QVF • Open Hfr

MC NUFF SAID 889T50
 MC JOHN WAYNE 165N3
 MC MS EXTRAVAGANT 889P4

Term Idx **BWCC BIG TOWN 192B16**
 R10266676
 3.30
 10%
 BWCC MS REVELATION 192W8
 MC REVELATION 129T
 MISS 4C LEAD GUN 192P4
 MC JETHRO 00S3
 MB MS NEW DIRECTION 17R5

Fert Idx
 1.66
 10%
 MB YELLOWSTONE 17Y2
MB MS YELLOWSTONE 129A2
 R10324851
 MB MS NIMITZ 129T9
 NIMITZ OF BRINKS 75L12
 MB MS NEWS MAN 129P

	CED	BW	WW	YW	MILK	SC	REA	IMF	HPreg	STAY	MCW
EPDs	4.5	1.7	33	64	19	0.33	0.62	0.24	3.26	1.04	2.50
Acc	.35	.45	.38	.33	.30	.34	.40	.32	.14	.03	.05
%Rank	65%	75%	20%	20%	2%	60%	10%	10%	4%	45%	85%

She is the fifth heifer of this flush and she is equally as gifted as her sisters. She records 9 EPD traits ranking in the breed's top 20% or greater. Big Milk, growth, carcass and Indexes.

203

QVF MS PARAGON 129H21

R10462493 • 129H21 • P • GEN: 5 • 10/6/2020 • E • QVF • Open Hfr

TJM THREE D 302A
 CB FINAL CUT 924X
 OAKS MS PATTON 302X3

Term Idx **TC PARAGON 30D4**
 R10336252
 3.22
 10%
 TC MS NEW VISION 30A3
 NEW VISION OF SALACOA 209Y2
 TC MS NIMITZ 30X
 MC JETHRO 00S3
 MB MS NEW DIRECTION 17R5

Fert Idx
 0.61
 50%
 MB YELLOWSTONE 17Y2
MB MS YELLOWSTONE 129A2
 R10324851
 MB MS NIMITZ 129T9
 NIMITZ OF BRINKS 75L12
 MB MS NEWS MAN 129P

	CED	BW	WW	YW	MILK	SC	REA	IMF	HPreg	STAY	MCW
EPDs	3.4	2.3	38	70	10	0.12	0.65	0.15	2.02	0.68	0.80
Acc	.34	.44	.36	.30	.26	.32	.38	.30	.08	.02	.04
%Rank	85%	85%	10%	10%	45%	80%	10%	20%	30%	60%	75%

She is a thick made and powerful Paragon daughter out of the \$40,000, 129A2 donor. She records top 10% WW, YW, REA and Terminal Index with top 20% IMF EPDs.

204 QVF MS PARAGON 129H26

R10470749 • 129H26 • P • GEN: 5 • 9/18/2020 • E • QVF • Open Hfr

TJM THREE D 302A CB FINAL CUT 924X
 OAKS MS PATTON 302X3

Term Idx TC PARAGON 30D4
 3.48
 10%
 R10336252 TC MS NEW VISION 30A3
 NEW VISION OF SALACOA 209Y2
 TC MS NIMITZ 30X

Fert Idx MB YELLOWSTONE 17Y2
 0.57
 50%
 R10324851 MB MS NIMITZ 129T9
 MC JETHRO 00S3
 MB MS NEW DIRECTION 17R5
 NIMITZ OF BRINKS 75L12
 MB MS NEWS MAN 129P

	CED	BW	WW	YW	MILK	SC	REA	IMF	HPreg	STAY	MCW
EPDs	4.7	1.2	38	73	12	0.20	0.70	0.16	2.02	0.68	0.80
Acc	.35	.45	.37	.30	.26	.32	.38	.30	.08	.02	.04
%Rank	60%	60%	10%	10%	25%	75%	4%	20%	30%	60%	75%

She is a full sister to the previous lot and a maternal sister to the previous 5 lots. She is way good, she scanned a 12.9" REA with 6.2 IMF. She records 8 EPD traits ranking in the breed's top 30% led by top 4% REA, 10% WW, YW and Terminal Index, top 20% IMF and 25% Milk.



Lot 204 MB Ms Yellowstone 129A2
 Dam

205 BWCC MS RAWHIDE 129H7

R10472312 • 129H7 • P • GEN: 1 • 9/4/2020 • A • QVF/WR • Open Hfr

BWCC CROSS FIT 541B28 MC CROSSOVER 834Y
 MC MS LUCIA 541U

Term Idx BWCC RAWHIDE 924F42
 4.29
 2%
 R10411179 RBM MS GUNS 924T3
 MC GUNS DONOVAN 124R
 RBM MS 52 COOL HAND 924R

Fert Idx MC JOHN WAYNE 165N3
 0.57
 50%
 UB10411268 BWCC MS R SOLID (192) 129B21
 TJM JOHN WAYNE 44L
 MC MS NEWS MAN 165K
 S A V ROCK SOLID 2251
 BWCC MS NEW DIRECTION 192S13

	CED	BW	WW	YW	MILK	SC	REA	IMF	HPreg	STAY	MCW
EPDs	2.7	4.2	55	96	6	0.74	0.64	0.29	2.72	0.86	4.17
Acc	.35	.49	.39	.30	.26	.30	.36	.28	.10	.03	.04
%Rank	90%	>95%	1%	1%	80%	20%	10%	5%	10%	50%	90%

She presents cutting edge genetics back by proven performance with the 924T3 donor and Tank close up in the pedigree. She writes 8 EPD traits ranking in the breed's top 20% Led by top 1% WW, YW, 2% Terminal Index, 5% IMF and top 10% REA.

206 BWCC MS 158 SHE'S FIT 192H17

R10472360 • 192H17 • P • GEN: 1 • 9/2/2020 • A • QVF/WR • Open Hfr

BWCC CROSS FIT 541B28 MC CROSSOVER 834Y
 MC MS LUCIA 541U

Term Idx BWCC CROSS FIT 158F18
 4.36
 1%
 UB10399802 BWCC MS REWARD 158C10
 S A V REWARD 3198
 BWCC MS JETHRO 158W

Fert Idx MC GAME CHANGER 127Y42
 1.51
 10%
 R10411277 BWCC SHE'S A CHANGER 192F21
 MC MS PREVIEW 192C52
 BWCC PREVIEW 812A32
 BWCC MS TANK 192W20

	CED	BW	WW	YW	MILK	SC	REA	IMF	HPreg	STAY	MCW
EPDs	4.6	3.1	48	93	10	0.85	0.61	0.36	2.78	0.77	-1.89
Acc	.36	.49	.40	.29	.27	.32	.38	.30	.07	.01	.02
%Rank	60%	95%	1%	1%	45%	15%	10%	3%	10%	55%	55%

She is a Cross Fit daughter out of a second calf Game Changer daughter and holy smokes is she powerful! Her EPD profile indicate 9 traits ranking in the breed's top 15% paced by top 1% WW, YW and Terminal Index, 3% IMF and top 10% REA and Fertility Index.

207 BWCC MS WIDE CENTER 192H35

R10472376 • 192H35 • P • GEN: 1 • 9/8/2020 • A • QVF/WR • Open Hfr DDF

BWCC HOT SHOT 192D31 BWCC SLICK 7B
 BWCC MS STATEMENT 192B48

Term Idx BWCC CENTER SECTION 7F7
 3.71
 5%
 UB10411375 BWCC MS DOC 7D6
 BWCC DOC 111B6
 BWCC MS FLIGHT DECK 7Z

Fert Idx MC REVELATION 129T
 0.84
 35%
 R10154377 BWCC MS REVELATION 192W8
 MISS 4C LEAD GUN 192P4
 MC NEW DIRECTION 000 M24
 MB MS NIMITZ 129R
 LEAD GUN OF BRINKS 222K14
 CCC MS NEWSMAKER 192J12

	CED	BW	WW	YW	MILK	SC	REA	IMF	HPreg	STAY	MCW
EPDs	2.7	3.3	40	80	12	0.68	0.61	0.25	2.88	1.10	5.46
Acc	.34	.50	.41	.32	.29	.32	.37	.29	.11	.03	.04
%Rank	90%	95%	5%	4%	25%	25%	10%	10%	10%	40%	90%

She is a maternal sister to Big Town. She is sired by Center Section in his first calf crop. We predict you will hear a lot more of both Big Town and Center Section in the future. Her dam is the powerful 192W8 donor, the dam of Big Town, out of 192P4, the matron of the BWCC 192s. 192H17 writes 10 EPD traits ranking in the breed's top 35% of the breed or greater including top 4% TW, 5% WW and Terminal Index, 10% REA and IMF and top 35% Fertility Index.

208 QVF MS ATLANTA 392H12

R10460816 • 392H12 • P • GEN: 2 • 10/25/2020 • E • QVF • Open Hfr

LAMBERT OF BRINKS 317R3 LEAD GUN OF BRINKS 222K14
 MS BRINKS GOOD FORTUNE 317M

Term Idx ATLANTA OF SALACOA 488Z
 3.18
 15%
 R10210625 MS SVF CADENCE 488X11
 CADENCE OF BRINKS
 MS BRINKS LEAD TIME 488N

Fert Idx MC GRANITE 834B
 1.77
 10%
 R10368434 OAKS MS GRANITE 392E9
 OAKS MS CSONKA 392B8
 MC BOULDER 889Z14
 MC MS 778 TRAVELER 834Z
 CSONKA OF BRINKS 30R4
 MS BRINKS CAPTAIN 392P74

	CED	BW	WW	YW	MILK	SC	REA	IMF	HPreg	STAY	MCW
EPDs	3.7	0.9	36	61	6	0.41	0.63	0.26	2.16	0.65	-12.31
Acc	.35	.44	.37	.33	.30	.34	.38	.31	.16	.03	.09
%Rank	80%	55%	10%	20%	80%	50%	10%	10%	25%	60%	10%

We purchased her dam in The Oaks Dispersal in 2018. She is one of the best daughters of Granite we have seen. This heifers is sired by the Superstar of Balance, Atlanta. She writes 9 EPD traits ranking in the breed's top 35% or greater led by top 10% WW, REA, IMF and Fertility Index, 15% Terminal Index and top 20% YW.

209

QVF MS ATLANTA 392H13

R10460824 • 392H13 • P • GEN: 2 • 10/20/2020 • E • QVF • Open Hfr

	LAMBERT OF BRINKS 317R3	LEAD GUN OF BRINKS 222K14
		MS BRINKS GOOD FORTUNE 317M
Term Idx	ATLANTA OF SALACOA 488Z	
3.13	R10210625	CADENCE OF BRINKS
15%	MS SVF CADENCE 488X11	MS BRINKS LEAD TIME 488N
		MC BOULDER 889Z14
Fert Idx	MC GRANITE 834B	MC MS 778 TRAVELER 834Z
1.76	OAKS MS GRANITE 392E9	
10%	R10368434	CSONKA OF BRINKS 30R4
	OAKS MS CSONKA 392B8	MS BRINKS CAPTAIN 392P74

	CED	BW	WW	YW	MILK	SC	REA	IMF	HPreg	STAY	MCW
EPDs	3.6	1.1	35	60	6	0.34	0.61	0.25	2.16	0.65	-12.31
Acc	.35	.44	.37	.33	.30	.34	.38	.31	.16	.03	.09
%Rank	80%	60%	15%	20%	80%	60%	10%	10%	25%	60%	10%

She is a full sister to the previous lot. Her genomically enhanced EPDs indicate 9 EPD traits ranking in the breed's top 35% or greater. She scanned a 6.4 IMF with an 11.7 REA and boasts big carcass, growth and Indexes.



Lot 209

QVF Ms Atlanta 392H13

210

QVF MS THREE D 468H3

R10460814 • 468H3 • P • GEN: 5 • 10/14/2020 • E • QVF • Open Hfr

	CB FINAL CUT 924X	MC REVELATION 129T
		RBM MS GUNS 924T3
Term Idx	TJM THREE D 302A	
3.25	R10244716	PATTON OF BRINKS 30T22
10%	OAKS MS PATTON 302X3	MISS BRINKS GERONIMO 302H6
		CSONKA OF BRINKS 30R4
Fert Idx	CRC GUARDIAN 9U8U5	MISS 4L BEST BET 9U8P5
0.16	MS DMR GUARDIAN 468C7	
70%	R10296914	NEW ERA OF BRINKS 541J37
	MS BRINKS NEW ERA 468P14	MISS BRINKS CADENCE 468G15

	CED	BW	WW	YW	MILK	SC	REA	IMF	HPreg	STAY	MCW
EPDs	4.9	0.8	41	74	3	0.86	0.59	0.06	2.65	0.94	8.53
Acc	.36	.45	.38	.35	.32	.35	.40	.33	.20	.03	.09
%Rank	50%	50%	4%	10%	95%	15%	10%	40%	15%	45%	95%

She is a Three D daughter out of Addison's 468C7 donor cow. We purchased a set of embryos in Wayne's sale. She writes EPDs ranking in the breed's top 4% WW, 10% YW, REA and Terminal Index all with breed average BW.



Lot 210

QVF Ms Three D 468H3

211

QVF MS NEVER SURRENDER 468H5

R10460822 • 468H5 • P • GEN: 4 • 11/3/2020 • E • QVF • Open Hfr

	MC BOULDER 889Z14	MC SOMETHING SPECIAL 129W14
		MC MS EXTRAVAGANT 889X4
Term Idx	NEVER SURRENDER OF SALACOA 803D9	
3.34	R10318183	LOMBARDI OF BRINKS 468N10
10%	MS BRINKS LOMBARDI 803S25	MISS BRINKS KO 803J
		CSONKA OF BRINKS 30R4
Fert Idx	LEGACY 302A4	MS BRINKS BRIGHT SIDE 302L9
1.49	MS SALACOA LEGACY 468D41	
15%	R10329740	BRINKS BRIGHT SIDE 607L11
	MS BRINKS BS 607L11 468S78	MISS BRINKS LEAD TIME 468L

	CED	BW	WW	YW	MILK	SC	REA	IMF	HPreg	STAY	MCW
EPDs	5.6	2.0	38	74	11	0.75	0.63	0.15	2.82	1.10	0.69
Acc	.35	.44	.37	.32	.28	.34	.39	.32	.12	.02	.05
%Rank	35%	80%	10%	10%	35%	20%	10%	20%	10%	40%	75%

This Never Surrender daughter is out of the \$32,000, 468D41 donor. Cavender Ranch bought her full sister for \$7,000 in June. She writes an amazing 12 EPD traits ranking in the breed's top 35% or greater with big growth, carcass, Indexes and top 35% CED and Milk.



Lot 211

QVF Ms Never Surrender 468H5

212 **QVF MS STRATEGY 535H14** DDPG
 R10460820 • 535H14 • P • GEN: 5 • 11/3/2020 • E • QVF • Open Hfr

TJM CORONADO 535X CB HOMBRE 541T3
 MS BRINKS LAMBERT 535T4

Term Idx **DMR STRATEGY 263C6**
 2.74
 20%
 R10318980 MS CRC CSONKA 263U
 CSONKA OF BRINKS 30R4
 MS HD BRIGHT SIDE 263L
 MC NUFF SAID 889T50
 BWCC BIG TOWN 192B16
 BWCC MS REVELATION 192W8

Fert Idx
 1.51
 10%
MS SALACOA BIG TOWN 535D21
 R10335378 MS SALACOA STONEWALL 535Z34
 STONEWALL OF RRR 222W6
 MS BRINKS LAMBERT 535U9

	CED	BW	WW	YW	MILK	SC	REA	IMF	HPreg	STAY	MCW
EPDs	4.1	0.8	30	51	14	0.91	0.66	0.18	2.33	0.32	-8.25
Acc	.34	.44	.37	.32	.29	.33	.39	.32	.13	.02	.04
%Rank	70%	50%	25%	35%	15%	10%	5%	15%	20%	75%	20%

She is a Strategy daughter out of a Big Town daughter. 3 maternal brothers by 3 different bulls have averaged \$6,250. Her dam sold last June for \$20,000. She writes an impressive 11 EPD traits ranking in the breed's top 35% or greater including top 5% REA, 10% Fertility Index, 15% Milk and IMF with big growth, breed average BW and top 20% Terminal Index.

214 **QVF MS PARAGON 541H12**
 R10462495 • 541H12 • P • GEN: 5 • 10/5/2020 • E • QVF • Open Hfr

TJM THREE D 302A CB FINAL CUT 924X
 OAKS MS PATTON 302X3

Term Idx **TC PARAGON 30D4**
 3.06
 15%
 R10336252 TC MS NEW VISION 30A3
 NEW VISION OF SALACOA 209Y2
 TC MS NIMITZ 30X
 LEAD GUN OF BRINKS 222K14
 MISS BRINKS UPPERCUT 30L18

Fert Idx
 -0.01
 80%
T3 MS CSONKA 541B21
 R10257749 MS BRINKS TRANSFORMER 541M40
 TRANSFORMER OF BRINKS
 MISS BRINKS KO 541J33

	CED	BW	WW	YW	MILK	SC	REA	IMF	HPreg	STAY	MCW
EPDs	4.9	1.9	36	66	5	0.46	0.70	0.10	1.93	0.02	-2.93
Acc	.35	.45	.37	.30	.27	.33	.39	.31	.11	.04	.06
%Rank	50%	80%	10%	15%	90%	45%	4%	30%	35%	90%	50%

Her dam was the \$23,000 choice of Phillips Ranch at our June Elite sale. 2 maternal sisters to 541H12 sold for a \$6,875 average. She is big topped and powerful and records top 4% REA with top 10% WW and top 15% YW and Terminal Index and top 30% IMF EPDs.

215 **QVF MS PARAGON 541H13**
 R10462497 • 541H13 • P • GEN: 5 • 10/5/2020 • E • QVF • Open Hfr

TJM THREE D 302A CB FINAL CUT 924X
 OAKS MS PATTON 302X3

Term Idx **TC PARAGON 30D4**
 2.99
 15%
 R10336252 TC MS NEW VISION 30A3
 NEW VISION OF SALACOA 209Y2
 TC MS NIMITZ 30X
 LEAD GUN OF BRINKS 222K14
 MISS BRINKS UPPERCUT 30L18

Fert Idx
 0.05
 75%
T3 MS CSONKA 541B21
 R10257749 MS BRINKS TRANSFORMER 541M40
 TRANSFORMER OF BRINKS
 MISS BRINKS KO 541J33

	CED	BW	WW	YW	MILK	SC	REA	IMF	HPreg	STAY	MCW
EPDs	4.9	2.1	34	64	8	0.51	0.61	0.12	1.93	0.02	-2.93
Acc	.35	.45	.37	.30	.27	.33	.39	.31	.11	.04	.06
%Rank	50%	80%	15%	20%	65%	40%	10%	25%	35%	90%	50%

She is a full sister to the previous lot and records 8 EPD traits ranking in the breed's top 35% or greater with big growth, carcass and top 15% Terminal Index.

213 **QVF MS ATLANTA 53H2**
 R10460283 • 53H2 • P • GEN: 1 • 11/6/2020 • A • QVF • Open Hfr

LAMBERT OF BRINKS 317R3 LEAD GUN OF BRINKS 222K14
 MS BRINKS GOOD FORTUNE 317M

Term Idx **ATLANTA OF SALACOA 488Z**
 3.39
 10%
 R10210625 MS SVF CADENCE 488X11
 CADENCE OF BRINKS
 MS BRINKS LEAD TIME 488N
 KENNESAW OF SALACOA 803Y7
 MS SALACOA LEDOUX 232Z9

Fert Idx
 1.32
 15%
QVF MS KENNESAW 53F5
 UB10405408 SCC MISS GUARDIAN 53C12
 CRC GUARDIAN 9U8U5
 B3R T053 LADY 0097 R214

	CED	BW	WW	YW	MILK	SC	REA	IMF	HPreg	STAY	MCW
EPDs	4.6	0.5	35	64	8	0.55	0.56	0.29	2.05	-0.03	-12.52
Acc	.21	.22	.21	.18	.15	.17	.20	.18	.14	.03	.09
%Rank	60%	45%	15%	20%	65%	35%	15%	5%	30%	90%	10%

She is an Atlanta daughter out of a Kennesaw daughter. She is the first calf of her dam. She writes 11 EPD traits ranking in the breed's top 35% or greater led by top 5% IMF, 10% Terminal Index, 15% Fertility Index, WW and REA and top 20% YW.



Lot 214 **QVF Ms Paragon 541H12**

216 **QVF MS BROADWAY 541H17**
 R10470751 • 541H17 • P • GEN: 5 • 9/23/2020 • E • QVF • Open Hfr

HOLLYWOOD OF SALACOA 23A53 NEW VISION OF SALACOA 209Y2
 MS SVF PATTON 23Y66

Term Idx **T3 BROADWAY 30E**
 3.30
 10%
 R10367402 MS SALACOA ATLANTA 30B5
 ATLANTA OF SALACOA 488Z
 MS BRINKS UNITAS 30T94
 LEAD GUN OF BRINKS 222K14
 MISS BRINKS UPPERCUT 30L18

Fert Idx
 0.69
 45%
T3 MS CSONKA 541B21
 R10257749 MS BRINKS TRANSFORMER 541M40
 TRANSFORMER OF BRINKS
 MISS BRINKS KO 541J33

	CED	BW	WW	YW	MILK	SC	REA	IMF	HPreg	STAY	MCW
EPDs	5.2	1.2	35	69	5	1.00	0.58	0.20	1.94	-0.42	-9.61
Acc	.35	.45	.37	.30	.26	.31	.37	.29	.11	.04	.06
%Rank	45%	60%	15%	15%	90%	10%	10%	15%	35%	95%	15%

This good Broadway heifer is a maternal sister to the two previous lots, out of the \$23,000, 541B21 donor bought by Phillips. She records 9 EPD traits ranking in the breed's top 35% or greater led by top 10% REA and Terminal Index with top 15% WW, YW and IMF.



QVF MS STONEWALL 803H19

R10460272 • 803H19 • P • GEN: 5 • 10/28/2020 • A • QVF • Open Hfr

Term Idx
2.57
25%

Fert Idx
1.78
10%

STONEMOUNTAIN OF BRINKS 30R4
LEAD GUN OF BRINKS 222K14
MISS BRINKS UPPERCUT 30L18

STONEMOUNTAIN OF RRR 222W6
R10150860
MS BRINKS LOMBARDI 222S20
LOMBARDI OF BRINKS 468N10
MISS BRINKS PICASSO 222K
MC JETHRO 00S3
MB MS NEW DIRECTION 17R5

MS BRINKS LOMBARDI 803S28
CSONKA OF BRINKS 30R4
MS BRINKS LOMBARDI 803S28

	CED	BW	WW	YW	MILK	SC	REA	IMF	HPreg	STAY	MCW
EPDs	4.8	1.9	29	53	14	0.74	0.59	0.12	3.19	0.09	-6.33
Acc	.37	.44	.41	.33	.31	.34	.39	.32	.17	.04	.14
%Rank	55%	80%	30%	30%	15%	20%	10%	25%	4%	85%	30%

She is a Stonewall daughter and everyone knows Stonewall daughters make great cows. She posts 11 EPD traits ranking in the breed's top 30% led by top 10% Fertility Index and REA, 15% Milk, 25% IMF and Terminal Index and top 30% WW and YW.



Lot 217

QVF Ms Stonewall 803H19



QVF MS BROADWAY 803H31

R10470741 • 803H31 • P • GEN: 6 • 9/29/2020 • E • QVF • Open Hfr

Term Idx
3.19
15%

Fert Idx
0.82
35%

HOLLYWOOD OF SALACOA 23A53
NEW VISION OF SALACOA 209Y2
MS SVF PATTON 23Y66

T3 BROADWAY 30E
R10367402
MS SALACOA ATLANTA 30B5
ATLANTA OF SALACOA 488Z
MS BRINKS UNITAS 30T94
STONEWALL OF RRR 222W6
SVF MS 99P21

BIG CYPRESS OF SALACOA 99A3
MS SALACOA BIG CYPRESS 803D6
R10317969
MS BRINKS LOMBARDI 803S25
LOMBARDI OF BRINKS 468N10
MISS BRINKS KO 803J

	CED	BW	WW	YW	MILK	SC	REA	IMF	HPreg	STAY	MCW
EPDs	3.2	1.8	37	67	4	0.54	0.41	0.26	1.69	-0.16	-7.75
Acc	.34	.44	.36	.29	.26	.32	.38	.30	.09	.02	.05
%Rank	85%	75%	10%	15%	90%	35%	30%	10%	40%	95%	25%

She is a daughter of the \$65,000 Broadway and her dam is the \$20,000, maternal sister to Never Surrender, 803D6. She records 9 EPD traits ranking in the breed's top 35% or greater including top 10% WW and IMF, 15% YW and Terminal Index, 30% REA and top 35% Fertility Index.



Lot 218

QVF Ms Broadway 803H31



QVF MS BROADWAY 803H32

R10470755 • 803H32 • P • GEN: 6 • 9/24/2020 • E • QVF • Open Hfr

Term Idx
3.34
10%

Fert Idx
0.86
35%

HOLLYWOOD OF SALACOA 23A53
NEW VISION OF SALACOA 209Y2
MS SVF PATTON 23Y66

T3 BROADWAY 30E
R10367402
MS SALACOA ATLANTA 30B5
ATLANTA OF SALACOA 488Z
MS BRINKS UNITAS 30T94
STONEWALL OF RRR 222W6
SVF MS 99P21

BIG CYPRESS OF SALACOA 99A3
MS SALACOA BIG CYPRESS 803D6
R10317969
MS BRINKS LOMBARDI 803S25
LOMBARDI OF BRINKS 468N10
MISS BRINKS KO 803J

	CED	BW	WW	YW	MILK	SC	REA	IMF	HPreg	STAY	MCW
EPDs	3.4	1.8	40	72	4	0.66	0.46	0.22	1.69	-0.16	-7.75
Acc	.34	.44	.36	.29	.26	.32	.38	.30	.09	.02	.05
%Rank	85%	75%	5%	10%	90%	25%	25%	10%	40%	95%	25%

She is a full sister to the previous lot and also writes 9 EPD traits ranking in the breed's top 35% including big growth, carcass and Indexes.



QVF MS NEVER SURRENDER 803H33

R10470769 • 803H33 • P • GEN: 5 • 9/18/2020 • E • QVF • Open Hfr

Term Idx
3.64
5%

Fert Idx
1.23
20%

MC BOULDER 889Z14
MC SOMETHING SPECIAL 129W14
MC MS EXTRAVAGANT 889X4

NEVER SURRENDER OF SALACOA 803D9
R10318183
MS BRINKS LOMBARDI 803S25
LOMBARDI OF BRINKS 468N10
MISS BRINKS KO 803J
STONEWALL OF RRR 222W6
SVF MS 99P21

BIG CYPRESS OF SALACOA 99A3
MS SALACOA BIG CYPRESS 803D6
R10317969
MS BRINKS LOMBARDI 803S25
LOMBARDI OF BRINKS 468N10
MISS BRINKS KO 803J

	CED	BW	WW	YW	MILK	SC	REA	IMF	HPreg	STAY	MCW
EPDs	3.2	3.1	47	88	10	0.64	0.59	0.10	2.45	0.92	1.48
Acc	.35	.44	.37	.32	.29	.34	.40	.32	.12	.02	.05
%Rank	85%	95%	2%	2%	45%	30%	10%	30%	15%	50%	80%

She is a maternal sister to the previous two lots. Her full brother sold for \$7,500 last fall. She records 9 EPD traits ranking in the breed's top 30% paced by top 2% WW and YW, 5% Terminal Index, 10% REA with top 20% Fertility Index.

221

G&R MS HOOVER 803E

R10346999 • 803E • P • GEN: 6 • 3/2/2017 • A • G&R • Spring Pair

BRAZILE OF BRINKS 535U13
 GRIESE OF BRINKS 803R27
 MISS BRINKS GERONIMO 535K14

Term Idx **HOOVER OF MAJESTIK 535Z4**
 R10210657
 MS SVF R532 535X4
 TCB CATAWBA WARRIOR R532
 SVF 820R8 535 U066

Fert Idx
 0.67
 45%
 MC REAL DEAL 541R3
 TJM JOHN WAYNE 44L
 MB MS FREIGHT LINER 541K

MS SOUTHERN REAL DEAL 803W16
 R10174850
 MS BRINKS LOMBARDI 803S25
 LOMBARDI OF BRINKS 468N10
 MISS BRINKS KO 803J

	CED	BW	WW	YW	MILK	SC	REA	IMF	HPreg	STAY	MCW
EPDs	5.5	0.8	35	67	12	1.29	0.36	0.00	1.99	0.58	-0.91
Acc	.31	.40	.33	.26	.23	.18	.35	.27	.20	.03	.07
%Rank	35%	50%	15%	15%	25%	2%	40%	60%	30%	65%	65%

221A: 65 lbs. HC, born 4/15/21, G&R MS Final E 803J4 (R10480931), sired by Collins Final E 468C2 (R10279787).

She is a maternal sister to 803G who also sells. Their dam is a maternal sister to Never Surrender. She posts top 15% WW and YW, 20% Terminal Index, 25% Milk and top 35% CED with 9 total EPD traits ranking in the breed's top 35% or greater.



Lot 221
Sire

Hoover of Majestik 535Z4

222

HRF MS ELDORADO 302E

R10361582 • 302E • P • GEN: 6 • 8/22/2017 • A • HRF • Bred Cow

TJM CORONADO 535X
 CB HOMBRE 541T3
 MS BRINKS LAMBERT 535T4

Term Idx **DMR ELDORADO 30B15**
 R10284830
 SUHN'S MISS PATTON 30X6
 PATTON OF BRINKS 30T22
 SUHN'S MS DUKE 30M
 GR SWIFT 209W3

Fert Idx
 0.59
 50%
 SUHN'S FOUNDATION 331Z28
 SUHN'S MISS BT 331S43

MS-WW-TBCC-FOUNDATION-302C33
 R10321890
 MS CRC AFFIRMED 302X27
 SUHN'S AFFIRMED 416N4
 MISS BRINKS GERONIMO 302H6

	CED	BW	WW	YW	MILK	SC	REA	IMF	HPreg	STAY	MCW
EPDs	7.9	-0.9	26	46	3	0.72	0.31	0.06	1.04	0.70	-8.44
Acc	.43	.57	.46	.36	.32	.47	.37	.20	.20	.02	.05
%Rank	10%	15%	40%	45%	95%	20%	50%	40%	70%	60%	20%

A/d 4/21/21 to Suhn's Majestik Beacon 30C (UB10292617). PE 4/22/21-8/15/21 to HRF Senator 133G (UB10427142). Palpated Safe

She is an Eldorado daughter out of a Foundation daughter whose granddam is the 302H6 granddam of Three D. 302E records top 10% CED and 15% BW EPDs with enough growth and carcass. Her first calf was a Bull by Senator and we feel either Beacon or 133G should work well with her.



Lot 222

HRF Ms Eldorado 302E

223

T3 MS CROSSFIT 10H

R10439758 • 10H • P • GEN: 1 • 2/27/2020 • E • T3 • Bred Hfr

MC CROSSOVER 834Y
 LAMBERT OF BRINKS 317R3
 MC MS GUNS 834W3

Term Idx **BWCC CROSS FIT 541B28**
 R10293331
 MC MS LUCIA 541U
 LUKE OF BRINKS 784P14
 MC MS QUIET LADY 541S2
 MC ELEGIDO 924W6

Fert Idx
 0.95
 30%
 BWCC CRUISE 889Z28
 BWCC MS LEAD GUN 889W26

BWCC MS CRUISE 10C8
 UB10306111
 BWCC MS RESOURCE 10A20
 S A V RESOURCE 1441
 BWCC MS NUFF SAID 10X

	CED	BW	WW	YW	MILK	SC	REA	IMF	HPreg	STAY	MCW
EPDs	4.6	2.8	48	90	2	0.91	0.57	0.25	2.43	0.70	-1.31
Acc	.23	.25	.24	.20	.17	.18	.22	.20	.13	.02	.03
%Rank	60%	90%	1%	2%	>95%	10%	15%	10%	15%	60%	60%

A/d 5/13/21 to BWCC Big Town 192B16 (R10266676). Palpated Safe

She is a maternal sister to Drake, who is gaining reputation in the Mid South herd. She is sired by Cross Fit. She records top 1% WW, 2% YW, 3% Terminal Index, 10% IMF and SC with top 15% REA and 30% Fertility Index. To top it all off, she is safe to Big Town.

224

MS SALACOA BOULDER 99H12

R10446936 • 99H12 • P • GEN: 4 • 3/22/2020 • N • SVF • Bred Hfr

MC BOULDER 889Z14
 MC SOMETHING SPECIAL 129W14
 MC MS EXTRAVAGANT 889X4

Term Idx **SALACOA BOULDER 541D10**
 R10330437
 MS SALACOA PATTON 541Z4
 PATTON OF BRINKS 30T22
 MS BRINKS TRANSFORMER 541M40
 LAMBERT OF BRINKS 317R3

Fert Idx
 1.26
 20%
 ATLANTA OF SALACOA 488Z
 MS SVF CADENCE 488X11

MS SALACOA ATLANTA 99F9
 R10381924
 MS SALACOA SPITFIRE 99A11
 SPITFIRE OF RRR 541X3
 MS SVF GENTLEMAN 99X7

	CED	BW	WW	YW	MILK	SC	REA	IMF	HPreg	STAY	MCW
EPDs	5.0	0.0	27	53	7	0.24	0.47	0.27	2.37	0.65	-3.66
Acc	.36	.50	.40	.31	.26	.32	.43	.33	.08	.02	.06
%Rank	50%	30%	35%	30%	75%	70%	25%	10%	20%	60%	45%

A/d 5/5/21 to BWCC Big Town 192B16 (R10266676). PE 5/15/21-8/2/21 to Salacoa Strategy 535F12 (R10382064), Salacoa Strategy 535F14 (R10382066) and Salacoa Strategy 535F16 (R10382069). Palpated Safe

Her sire is Boulder son and a full brother to the "pick of the calf crop" sold in Houston a couple of years ago to Briggs and Harris Riverbend. We retained him for our use. Her dam is a productive Atlanta daughter who weaned her with a 108 WR. She scanned a 6.9 IMF. She writes 9 EPD traits ranking in the breed's top 35% or greater led by top 10% IMF, 20% Fertility and Terminal Indexes with ca combination of light birth, big growth and muscle.



Lot 225

HRF Ms Bruiser 99H62

225 HRF MS BRUISER 99H62
 UB10433625 • 99H62 • P • GEN: UB1 • 3/1/2020 • A • HRF • Bred Hfr

S A V BISMARCK 5682
 G A R GRID MAKER
 S A V ABIGALE 0451

Term Idx S A V BRUISER 9164
 3.01
 15% EA16396531 S A V MISS BOBBIE 7463
 S A V 004 PREDOMINANT 4438
 S A V MISS BOBBIE 4177

Fert Idx STONEWALL OF RRR 222W6
 1.59
 10% HRF MS STONEWALL 99D2
 R10322137 MS BRINKS DITKA 99S28
 CSONKA OF BRINKS 30R4
 MS BRINKS LOMBARDI 222S20
 DITKA OF BRINKS 535N37
 MS BRINKS SUNDANCE 99P12

	CED	BW	WW	YW	MILK	SC	REA	IMF	HPreg	STAY	MCW
EPDs	6.0	-0.8	29	58	9	0.67	0.60	0.15	1.86	1.59	-10.21
Acc	.34	.42	.37	.30	.26	.30	.40	.31	.07	.01	.04
%Rank	25%	20%	30%	25%	55%	25%	10%	20%	35%	25%	15%

A1'd 5/12/20 to HRF Senator 30E80 (UB10367585). PE 5/13/21-8/15/21 to HRF Senator 30E80 (UB10367585). Palpated Safe

She is a powerful and numerically superior UB1 female who records 13 EPD traits ranking in the breed's top 35% or greater. She records top 10% Fertility Index, 15% Terminal Index to go along with light birth, big growth and carcass numbers. Her dam posts 3 with a 358 day calving interval.



Lot 227

T3 Ms Tinseltown 468H14

226 JM MS BIG TOWN 129H8
 R10449328 • 129H8 • P • GEN: 6 • 1/31/2020 • E • JMCC • Bred Hfr

MC NUFF SAID 889T50
 MC JOHN WAYNE 165N3
 MC MS EXTRAVAGANT 889P4

Term Idx BWCC BIG TOWN 192B16
 3.45
 10% R10266676 BWCC MS REVELATION 192W8
 MC REVELATION 129T
 MISS 4C LEAD GUN 192P4

Fert Idx ATLANTA OF SALACOA 488Z
 1.80
 10% MB MS ATLANTA 129D94
 R10360636 MB MS YELLOWSTONE 129A2
 LAMBERT OF BRINKS 317R3
 MS SVF CADENCE 488X11
 MB YELLOWSTONE 17Y2
 MB MS NIMITZ 129T9

	CED	BW	WW	YW	MILK	SC	REA	IMF	HPreg	STAY	MCW
EPDs	5.7	0.0	34	63	15	0.67	0.64	0.28	3.16	0.80	-3.36
Acc	.23	.25	.23	.20	.17	.18	.22	.20	.15	.03	.05
%Rank	35%	30%	15%	20%	10%	25%	10%	10%	4%	55%	50%

A1'd 5/7/21 to CB Masterpiece 2051F (UB10383790). PE 5/10/21-7/15/21 to Salacoa 541D9 Boulder 23G32 (R10420584) and T3 Tinseltown 30G3 (R10414077). Palpated Safe

She is an incredibly gifted Big Town daughter out of the \$45,000, 129D94 donor now owned by Tuna Rosa. If anything she is even more numerically impressive than her dam in her balance and power. She records 12 EPD traits ranking in the breed's top 35% or greater paced by top 10% Milk, REA, IMF, Terminal and Fertility Indexes, 15% WW, 20% YW and top 30% BW and 35% CED.

227 T3 MS TINSELTOWN 468H14
 R10439781 • 468H14 • P • GEN: 5 • 3/19/2020 • N • T3 • Bred Hfr

HOLLYWOOD OF SALACOA 23A53
 NEW VISION OF SALACOA 209Y2
 MS SVF PATTON 23Y66

Term Idx TINSELTOWN OF SALACOA 468D4
 3.70
 5% R10317960 MS BRINKS NEW ERA 468P22
 NEW ERA OF BRINKS 541J37
 MISS BRINKS CADENCE 468G15

Fert Idx MB GREAT BASIN 329Y5
 1.59
 10% T3 MS GREAT BASIN 468E2
 R10341493 CB MS ONSTAR 468A40
 MC NUFF SAID 889T50
 MB MS REAL DEAL 329U22
 MC ONSTAR 924W4
 MS SOUTHERN REAL DEAL 468W36

A1'd 5/13/21 to DMR Kingdom 535G45 (R10434685). Palpated Safe

This powerful Tinseltown daughter concentrates the unfluence of the 468 tribe both top and bottom of her pedigree. She boasts 9 EPD traits ranking in the breed's top 35% or greater led by top 2% REA, 4% YW, 5% WW and Terminal Index, 10% Fertility Index and top 20% IMF.

228 SALACOA FINAL CUT 23E59
 R10367157 • 23E59 • P • GEN: 5 • 9/6/2017 • A • SVF • Fall Pair

MC REVELATION 129T
 MC NEW DIRECTION 000 M24
 MB MS NIMITZ 129R

Term Idx CB FINAL CUT 924X
 4.05
 2% R10168212 RBM MS GUNS 924T3
 MC GUNS DONOVAN 124R
 RBM MS 52 COOL HAND 924R

Fert Idx KHAN OF SALACOA 535Y22
 -0.61
 95% MS SALACOA KHAN 23C65
 R10305363 MS SALACOA PATTON 23Y67
 TCB CATAWBA WARRIOR R532
 SVF MS 535S14
 PATTON OF BRINKS 30T22
 SVF MS 23M28

228A: 77 lbs. BC, born 9/26/21, sired by DMR Kingdom 535G45 (R10434685).

This young donor is sired by Final Cut. Her dam is sired by the big performing Kahn and is out of 23Y67, a bigger outlined full sister to the dam of Hollywood. She has placed her only two daughters in the herd as replacements. She boasts top 1% WW and YW, 2% Terminal Index, 10% REA, 15% Heifer Pregnancy with top 20% Milk. There is a lot of power here. To top it off, she is dragging one of the first Kingdom calves born.

229

CN MS TRINITY 535H2

R10457821 • 535H2 • P • GEN: 5 • 3/8/2020 • N • CN • Bred Hfr

	TJM THREE D 302A	CB FINAL CUT 924X
		OAKS MS PATTON 302X3
Term Idx	SUHN'S CN TRINITY 919E2	
2.88	R10349620	CRC NORTH STAR 9U8W3
20%	SUHN'S MISS NORTH STAR 919A3	SUHN'S MISS LTD 919Y13
		CRC NORTH STAR 9U8W3
Fert Idx	COMMANDER 406B20	MS BRINKS CSONKA 406T24
1.45		
15%	CN MS COMMANDER 535F2	
	R10384313	MC NUFF SAID 889T50
	CN MS NUFF SAID 535C85	MS BRINKS LAMBERT 535U9

	CED	BW	WW	YW	MILK	SC	REA	IMF	HPreg	STAY	MCW
EPDs	6.4	-0.3	30	57	8	0.79	0.49	0.17	2.64	0.93	-1.50
Acc	.32	.47	.37	.29	.25	.30	.37	.29	.08	.01	.03
%Rank	20%	25%	25%	25%	65%	15%	20%	20%	15%	45%	60%

AI'd 4/22/21 to CB Masterpiece 2051F (UB10383790). PE 5/10/21-7/3/21 to Suhn's Direct Line 30G5 (R10419811). Palpated Safe to AI

She is a Trinity heifer out of a Commander and Nuff Said daughter out of 535U9, one of the good cows to ever eat grass and now residing at Brinks Brangus. She paints 10 EPD traits ranking in the breed's top 25% or greater including top 15% Fertility Index, 20% Terminal Index, REA, IMF and CED with top 25% BW, WW and YW. We think you will like which ever way she calves, to AI or clean-up.

230

G&R MS BOCEPHUS 468E14 803G

R10433775 • 803G • P • GEN: 1 • 10/13/2019 • N • G&R • Bred Hfr

	BWCC BOCEPHUS 111C2	SAV REWARD 3198
		BWCC MS RIGHTEOUS 111A10
Term Idx	BWCC BOCEPHUS 468E14	
3.45	UB10359939	MC ROCK STAR 924U6
10%	BWCC MS ROCK STAR 468Y14	MISS BRINKS CADENCE 468G15
		TJM JOHN WAYNE 44L
Fert Idx	MC REAL DEAL 541R3	MB MS FREIGHT LINER 541K
1.15		
20%	MS SOUTHERN REAL DEAL 803W16	
	R10174850	LOMBARDI OF BRINKS 468N10
	MS BRINKS LOMBARDI 803S25	MISS BRINKS KO 803J

	CED	BW	WW	YW	MILK	SC	REA	IMF	HPreg	STAY	MCW
EPDs	6.0	0.6	41	79	7	0.71	0.56	0.08	3.36	1.48	8.84
Acc	.25	.32	.22	.17	.14	.12	.18	.15	.10	.03	.05
%Rank	25%	45%	4%	5%	75%	25%	15%	35%	3%	30%	>95%

AI'd 6/17/21 to Perfect Fit of Salacoo 468G57 (R10437568). PE 6/24/21-7/22/21 to Collins Final E 468C2 (R10279787). Palpated Safe

She features a powerful pedigree line up with 468Y14 and G15 on top and her dam is a maternal sister to Never Surrender. She also features unmatched numeric values with 12 EPD traits ranking in the breed's top 35% or greater led by top 4% WW, 5% YW, 10% Terminal Index, 15% REA, 20% Fertility Index and top 25% CED. Her maternal sister, 803E also sells.

QUAIL VALLEY FARMS**Commercial Females**

LOTS 300 - 316

We are offering several fancy sets of Brangus and Santa Gertrudis cross commercial replacement females. There will be group lots 3 to 6 of both open and bred heifers. They are home raised one ranch cattle.

300

3 OPEN HEIFERS

TAGS 235-237

QUAIL VALLEY FARM, LLC

Contact info: Ricky Cleveland (205)533-5049

Description: Super Baldies sired by Debtor Hereford Bulls and out of QVF commercial Brangus cows

Breeding Status: Open

301

2 OPEN HEIFERS

TAGS 238-239

QUAIL VALLEY FARM, LLC

Contact info: Ricky Cleveland (205)533-5050

Description: 2 Red Motts sired by Debtor Hereford Bulls and out of QVF Santa Gertrudis cows

Breeding Status: Open

302

3 OPEN HEIFERS

TAGS 240-242

QUAIL VALLEY FARM, LLC

Contact info: Ricky Cleveland (205)533-5051

Description: Red Mot sired by Debtor Hereford Bulls and out of QVF Santa Gertrudis cows

Breeding Status: Open

303

3 OPEN HEIFERS

TAGS 243-245

QUAIL VALLEY FARM, LLC

Contact info: Ricky Cleveland (205)533-5052

Description: Solid Red QVF Santa Gertrudis commercial females

Breeding Status: Open

304

4 OPEN HEIFERS

TAGS 246-249

QUAIL VALLEY FARM, LLC

Contact info: Ricky Cleveland (205)533-5053

Description: Solid Red Santa Gertrudis commercial females

Breeding Status: Open

305

2 OPEN HEIFERS

TAGS 250-251

QUAIL VALLEY FARM, LLC

Contact info: Ricky Cleveland (205)533-5054

Description: 3/4 Herford heifers sired by Debtor bulls and out of QVF commercial 1/2 Santa Gertrudis cows

Breeding Status: Open

Quail Valley Farms



306 3 OPEN HEIFERS QUAIL VALLEY FARM, LLC
TAGS 252-254

Contact info: Ricky Cleveland (205)533-5055
Description: Multi-generation Brangus commercial heifers sired by QVF Brangus bulls
Breeding Status: Open

308 3 OPEN HEIFERS HIGH ROCK FARMS
TAGS 259-261

Contact info: David Walker (256)264-5557
Description: 3 Red Crossbred heifers
Breeding Status: Open

307 4 OPEN HEIFERS HIGH ROCK FARMS
TAGS 255-258

Contact info: David Walker (256)264-5556
Description: Super baldies heifers
Breeding Status: Open

310 2 BRED HEIFERS QUAIL VALLEY FARM, LLC
TAGS 265-266

Contact info: Ricky Cleveland (205)533-5049
Description: Ultrablack heifers sired by QVF Brangus bulls out of Gardiner Angus commercial females
Breeding Status: Bred to a Debtor Hereford bull to calve Jan - March 2022

309 3 OPEN HEIFERS HIGH ROCK FARMS
TAGS 262-264

Contact info: David Walker (256)264-5558
Description: 3 Commercial Brangus Heifers
Breeding Status: Open

312 1 BRED HEIFERS QUAIL VALLEY FARM, LLC
TAGS 270

Contact info: Ricky Cleveland (205)533-5051
Description: Black Baldie heifers sired by Debtor Hereford bulls out of Gardner Angus commercial females
Breeding Status: Bred to a Debtor Hereford bull to calve December 15 to to January 2022

311 3 BRED HEIFERS QUAIL VALLEY FARM, LLC
TAGS 267-269

Contact info: Ricky Cleveland (205)533-5050
Description: Solid Red Santa Gertrudis cross heifers
Breeding Status: Bred to a Debtor Hereford bull to calve March 15 to April 15 2022

314 1 BRED HEIFERS QUAIL VALLEY FARM, LLC
TAGS 272

Contact info: Ricky Cleveland (205)533-5053
Description: Ultrablack heifers sired by QVF Brangus bulls out of Gardiner Angus commercial females
Breeding Status: Exposed

313 1 BRED HEIFERS QUAIL VALLEY FARM, LLC
TAGS 271

Contact info: Ricky Cleveland (205)533-5052
Description: Black Baldie sired by Debtor Hereford bulls out of Gardner Angus commercial females
Breeding Status: Bred to a Debtor Hereford bull to calve March 15 to April 15 2022

316 3 BRED HEIFERS QUAIL VALLEY FARM, LLC
TAGS 274-276

Contact info: Ricky Cleveland (205)533-5055
Description: Solid Red Santa Gertrudis Cross heifers
Breeding Status: Exposed

315 1 BRED HEIFERS QUAIL VALLEY FARM, LLC
TAGS 273

Contact info: Ricky Cleveland (205)533-5054
Description: Red Mott sired by a Debtor Hereford bull out of a QVF Santa Gertrudis cow
Breeding Status: Exposed

Schedule of Events

Saturday, October 30th

12:00 PM **OPEN TANK ONLINE EMBRYO SALE**
CDT bidding opens at close of commercial female sale.

Monday, November 1st

2:00 PM **Quail Valley OPEN TANK Online**
CST Embryo Sale closes

Complete Open Tank Embryo Sale

500+ Embryos to be Offered
Santa Gertrudis, Brangus & Ultrablack

We are offering an open tank sale of QVF embryos. As has been discussed, we have gone to great lengths to identify and own some of the top genetics in the breed. We are choosing to share those genetics and that germplasm through these embryos. These are matings we have put in our cows, have calves on the ground or progeny mates in the sale. Their dam are proven donors or cutting-edge yearling superstars that we can't wait to see progeny out of. We invite you to participate in our online auction and to remember our 40% guarantee if the work is done by a Trans Ova approved technician. (That's a better guarantee than you will get if you put your own embryos in.)

Embryos selling online at www.CattleEmbryoAuctions.com

Bidding & Buying

Buyers can use their current DVAuction.com buyer login and password. To register for a new buyer login, go to www.CattleEmbryoAuctions.com. *It is recommended to register 24 hours prior to the online auction.*

Terms

Terms of the sale are cash or check due at the close of the auction. An invoice will be sent out immediately after sale closeout. All checks need to be made payable to:

American Marketing Services
PO Box 10
Wheelock, TX 77882

**Please contact Trey Kirkpatrick at (979)324-5518 with any questions regarding payment.*

Guarantees

Quail Valley Farms guarantees a minimum of 40% conception rate on each lot of embryos if the transfers are done by Trans Ova Genetics (guarantee based on, and honored off of, a 90 day palpation of recipient). Should a 40% conception rate not be achieved on a lot of embryos, Quail Valley Farms will make up the shortfall with embryos of the same mating or embryos of the same quality as mutually agreed upon by the seller and buyer.

Embryo Location

All embryos are located at Trans Ova Genetics in Bryan, Texas and are being sold FOB Trans Ova Genetics in Bryan, Texas. All embryos were collected and frozen by Trans Ova Genetics and are IVF embryos. Upon receiving payment, releases will be sent to Trans Ova. Contact at Trans Ova: Travis Rocha (979)587-9872 or travisrocha@transova.com



Sale Managed by:

Mark Cowan | markc@amscattle.com | 903.495.4522
Trey Kirkpatrick | treyk@amscattle.com | 979.324.5518
Richard Hood | richardh@amscattle.com | 979.224.6150
www.amscattle.com



Selling 5 Embryos x \$ _____

SIRE: R10412716 QVF PR EMPOWER 30G16

DAM: UB10383150 10E72

MGS: MC BOULDER 889Z14

CED Rank	BW Rank	WW Rank	YW Rank	MILK Rank	SC Rank	REA Rank	IMF Rank	HPrg Rank	STAY Rank	MCW Rank	Term Idx Rank	Fert Idx Rank
4.5	1.85	49	90.5	10	0.73	0.775	0.28	3.03	1.67	-0.6	4.27	2.185
65	80	2	2	35	25	2	4	5	20	65	2	2



Selling 6 Embryos x \$ _____

SIRE: R10210625 ATLANTA OF SALACOA 488Z

DAM: R10324851 129A2

MGS: MB YELLOWSTONE 17Y2

CED Rank	BW Rank	WW Rank	YW Rank	MILK Rank	SC Rank	REA Rank	IMF Rank	HPrg Rank	STAY Rank	MCW Rank	Term Idx Rank	Fert Idx Rank
4.7	0.9	36	68	12	0.385	0.65	0.295	2.525	0.275	-9.12	3.555	1.725
60	50	15	15	20	60	10	4	15	85	15	10	5



Selling 3 Embryos x \$ _____

SIRE: R10437568 PERFECT FIT OF SALACOA 468G57

DAM: R10462471 129H18

MGS: BWCC BIG TOWN 192B16

CED Rank	BW Rank	WW Rank	YW Rank	MILK Rank	SC Rank	REA Rank	IMF Rank	HPrg Rank	STAY Rank	MCW Rank	Term Idx Rank	Fert Idx Rank
4.95	1.4	38.5	71	13	0.855	0.55	0.235	2.725	0.96	1.64	3.495	0.99
50	65	10	15	15	15	15	10	10	45	80	10	30



Selling 5 Embryos x \$ _____

SIRE: R10266676 BWCC BIG TOWN 192B16

DAM: UB10455921 129H31

MGS: MC POWER SOURCE 924C2

CED Rank	BW Rank	WW Rank	YW Rank	MILK Rank	SC Rank	REA Rank	IMF Rank	HPrg Rank	STAY Rank	MCW Rank	Term Idx Rank	Fert Idx Rank
5.85	0.65	39	75	13.5	0.655	0.74	0.305	3.73	1.75	4.965	3.895	2.07
30	45	10	10	10	30	3	3	1	20	95	4	2



Selling 5 Embryos x \$ _____

SIRE: R10437568 PERFECT FIT OF SALACOA 468G57

DAM: R10444670 192G10

MGS: BWCC MILE MARKER 889E32

CED Rank	BW Rank	WW Rank	YW Rank	MILK Rank	SC Rank	REA Rank	IMF Rank	HPrg Rank	STAY Rank	MCW Rank	Term Idx Rank	Fert Idx Rank
5.15	1.75	44	80	7.5	0.895	0.595	0.27	2.445	1.15	0.62	3.83	0.955
45	75	4	5	65	15	15	5	20	40	75	4	30



Selling 6 Embryos x \$ _____

SIRE: R10412716 QVF PR EMPOWER 30G16

DAM: UB10452097 192H4

MGS: BWCC BIG LAKE 111F4

CED Rank	BW Rank	WW Rank	YW Rank	MILK Rank	SC Rank	REA Rank	IMF Rank	HPrg Rank	STAY Rank	MCW Rank	Term Idx Rank	Fert Idx Rank
5.85	1.55	47	89	6.5	0.815	0.695	0.295	2.375	1.235	1.985	4.255	1.02
30	70	2	2	75	20	5	4	20	35	85	2	25



Selling 5 Embryos x \$ _____

SIRE: R10367402 T3 BROADWAY 30E

DAM: UB10439947 209G63

MGS: NEVER SURRENDER OF SALACOA 803D9

CED Rank	BW Rank	WW Rank	YW Rank	MILK Rank	SC Rank	REA Rank	IMF Rank	HPrg Rank	STAY Rank	MCW Rank	Term Idx Rank	Fert Idx Rank
4.95	0.75	40	74	2.5	0.765	0.58	0.26	1.84	0.51	-8.895	3.605	1.16
50	50	10	10	99	20	15	5	40	70	15	10	20



Selling 2 FEMALE Embryos x \$ _____

SIRE: R10367402 T3 BROADWAY 30E

DAM: R10438653 209H

MGS: NEVER SURRENDER OF SALACOA 803D9

CED Rank	BW Rank	WW Rank	YW Rank	MILK Rank	SC Rank	REA Rank	IMF Rank	HPrg Rank	STAY Rank	MCW Rank	Term Idx Rank	Fert Idx Rank
4.65	1.5	40.5	74	3.5	0.625	0.535	0.15	2.09	0.495	-8.42	3.305	1.245
65	70	10	10	95	35	20	20	30	70	15	10	20



Selling 4 FEMALE Embryos x \$ _____

SIRE: R10437568 PERFECT FIT OF SALACOA 468G57

DAM: R10438653 209H

MGS: NEVER SURRENDER OF SALACOA 803D9

CED Rank	BW Rank	WW Rank	YW Rank	MILK Rank	SC Rank	REA Rank	IMF Rank	HPrg Rank	STAY Rank	MCW Rank	Term Idx Rank	Fert Idx Rank
4.45	2.4	43.5	78	8.5	0.86	0.54	0.125	2.465	1.1	0.03	3.4	0.915
70	85	4	10	50	15	20	30	15	40	75	10	30



Selling 5 Embryos x \$ _____

SIRE: UB10396325 BY DESIGN OF SALACOA 406F10

DAM: R10412548 23G15

MGS: NEVER SURRENDER OF SALACOA 803D9

CED Rank	BW Rank	WW Rank	YW Rank	MILK Rank	SC Rank	REA Rank	IMF Rank	HPrg Rank	STAY Rank	MCW Rank	Term Idx Rank	Fert Idx Rank
4.35	1.65	37.5	71	3.5	0.66	0.555	0.2	1.945	0.56	-7.21	3.305	1.125
70	75	15	15	95	30	15	15	35	70	25	10	20

11

Selling 2 Embryos x \$

SIRE: R10437568 PERFECT FIT OF SALACOA 468G57

DAM: R10427040 23G26

MGS: NEVER SURRENDER OF SALACOA 803D9

CED Rank	BW Rank	WW Rank	YW Rank	MILK Rank	SC Rank	REA Rank	IMF Rank	HPrg Rank	STAY Rank	MCW Rank	Term Idx Rank	Fert Idx Rank
3.7	2.5	45.5	83.5	5.5	0.995	0.61	0.195	2.23	0.765	-0.76	3.75	0.64
80	90	3	4	85	10	10	15	25	55	65	5	50

12

Selling 6 Embryos x \$

SIRE: R10210625 ATLANTA OF SALACOA 488Z

DAM: R10189645 23Y45

MGS: TCB CATAWBA WARRIOR R532

CED Rank	BW Rank	WW Rank	YW Rank	MILK Rank	SC Rank	REA Rank	IMF Rank	HPrg Rank	STAY Rank	MCW Rank	Term Idx Rank	Fert Idx Rank
4.4	0.8	38	72.5	13	0.505	0.665	0.25	1.615	0.19	-12.875	3.67	1.17
70	50	10	10	15	45	10	10	50	85	4	10	20

13

Selling 5 Embryos x \$

SIRE: R10317960 TINSELTOWN OF SALACOA 468D4

DAM: R10189645 23Y45

MGS: TCB CATAWBA WARRIOR R532

CED Rank	BW Rank	WW Rank	YW Rank	MILK Rank	SC Rank	REA Rank	IMF Rank	HPrg Rank	STAY Rank	MCW Rank	Term Idx Rank	Fert Idx Rank
3.9	1.25	40	80	11	0.695	0.645	0.195	1.455	0.68	-5.29	3.765	0.69
80	65	10	5	25	30	10	15	55	60	35	5	50

14

Selling 5 Embryos x \$

SIRE: R10317960 TINSELTOWN OF SALACOA 468D4

DAM: R10189645 23Y45

MGS: TCB CATAWBA WARRIOR R532

CED Rank	BW Rank	WW Rank	YW Rank	MILK Rank	SC Rank	REA Rank	IMF Rank	HPrg Rank	STAY Rank	MCW Rank	Term Idx Rank	Fert Idx Rank
3.9	1.25	40	80	11	0.695	0.645	0.195	1.455	0.68	-5.29	3.765	0.69
80	65	10	5	25	30	10	15	55	60	35	5	50

15

Selling 5 Embryos x \$

SIRE: R10437568 PERFECT FIT OF SALACOA 468G57

DAM: R10440742 263G2

MGS: NEVER SURRENDER OF SALACOA 803D9

CED Rank	BW Rank	WW Rank	YW Rank	MILK Rank	SC Rank	REA Rank	IMF Rank	HPrg Rank	STAY Rank	MCW Rank	Term Idx Rank	Fert Idx Rank
4.15	2.4	43.5	79	8.5	1.04	0.595	0.12	2.38	0.895	2.43	3.44	0.66
75	85	4	10	50	10	15	30	20	50	85	10	50

16

Selling 5 Embryos x \$

SIRE: R10210625 ATLANTA OF SALACOA 488Z

DAM: R10412732 30G24

MGS: PROGRESS OF SALACOA 468D33

CED Rank	BW Rank	WW Rank	YW Rank	MILK Rank	SC Rank	REA Rank	IMF Rank	HPrg Rank	STAY Rank	MCW Rank	Term Idx Rank	Fert Idx Rank
4.7	0.15	33.5	60	6	0.48	0.565	0.33	2.225	0.03	-12.335	3.32	1.445
60	35	20	25	80	50	15	2	25	90	5	10	15

17

Selling 5 Embryos x \$

SIRE: R10210625 ATLANTA OF SALACOA 488Z

DAM: R10412732 30G24

MGS: PROGRESS OF SALACOA 468D33

CED Rank	BW Rank	WW Rank	YW Rank	MILK Rank	SC Rank	REA Rank	IMF Rank	HPrg Rank	STAY Rank	MCW Rank	Term Idx Rank	Fert Idx Rank
4.7	0.15	33.5	60	6	0.48	0.565	0.33	2.225	0.03	-12.335	3.32	1.445
60	35	20	25	80	50	15	2	25	90	5	10	15

18

Selling 5 Embryos x \$

SIRE: UB10396325 BY DESIGN OF SALACOA 406F10

DAM: R10412732 30G24

MGS: PROGRESS OF SALACOA 468D33

CED Rank	BW Rank	WW Rank	YW Rank	MILK Rank	SC Rank	REA Rank	IMF Rank	HPrg Rank	STAY Rank	MCW Rank	Term Idx Rank	Fert Idx Rank
4.55	0.65	31	58.5	6	0.61	0.57	0.275	1.805	0.4	-7.1	3.115	0.99
65	45	30	30	80	35	15	5	40	75	25	15	30

19

Selling 5 Embryos x \$

SIRE: R10210625 ATLANTA OF SALACOA 488Z

DAM: R10420060 30G41

MGS: NEVER SURRENDER OF SALACOA 803D9

CED Rank	BW Rank	WW Rank	YW Rank	MILK Rank	SC Rank	REA Rank	IMF Rank	HPrg Rank	STAY Rank	MCW Rank	Term Idx Rank	Fert Idx Rank
4.8	0.9	41	73.5	6	0.645	0.625	0.275	2.435	0.43	-10.665	3.675	1.615
60	50	10	10	80	30	10	5	20	75	10	10	10

20

Selling 5 Embryos x \$

SIRE: R10318183 NEVER SURRENDER OF SALACOA 803D9

DAM: R10438673 30H5

MGS: BWCC BIG TOWN 192B16

CED Rank	BW Rank	WW Rank	YW Rank	MILK Rank	SC Rank	REA Rank	IMF Rank	HPrg Rank	STAY Rank	MCW Rank	Term Idx Rank	Fert Idx Rank
4.6	2.2	45.5	86	13	0.74	0.655	0.22	2.935	1.32	1.375	3.975	1.49
65	85	3	3	15	25	10	10	10	30	80	3	15

21

Selling 4 Embryos x \$

SIRE: UB10399796 BWCC BIG LAKE 111F4

DAM: R10438681 30H9

MGS: BWCC BIG TOWN 192B16

CED Rank	BW Rank	WW Rank	YW Rank	MILK Rank	SC Rank	REA Rank	IMF Rank	HPrg Rank	STAY Rank	MCW Rank	Term Idx Rank	Fert Idx Rank
5.05	1.25	45	83	9	1.03	0.57	0.315	2.405	0.915	0.91	4.08	0.74
50	65	3	4	45	10	15	3	20	50	80	2	40

22

Selling 6 Embryos x \$

SIRE: R10437568 PERFECT FIT OF SALACOA 468G57

DAM: R10438681 30H9

MGS: BWCC BIG TOWN 192B16

CED Rank	BW Rank	WW Rank	YW Rank	MILK Rank	SC Rank	REA Rank	IMF Rank	HPrg Rank	STAY Rank	MCW Rank	Term Idx Rank	Fert Idx Rank
4.65	1.05	39	71.5	10	0.92	0.55	0.26	2.555	0.87	0.6	3.57	0.79
65	60	10	15	35	10	15	5	15	50	75	10	40

23

Selling 4 Embryos x \$

SIRE: R10367402 T3 BROADWAY 30E

DAM: R10412540 392G14

MGS: NEVER SURRENDER OF SALACOA 803D9

CED Rank	BW Rank	WW Rank	YW Rank	MILK Rank	SC Rank	REA Rank	IMF Rank	HPrg Rank	STAY Rank	MCW Rank	Term Idx Rank	Fert Idx Rank
4.75	0.75	36	67.5	3.5	0.64	0.56	0.225	1.525	0.315	-11.755	3.31	1.035
60	50	15	15	95	30	15	10	50	80	10	10	25

24

Selling 5 Embryos x \$

SIRE: R10317960 TINSELTOWN OF SALACOA 468D4

DAM: R10412544 392G19

MGS: NEVER SURRENDER OF SALACOA 803D9

CED Rank	BW Rank	WW Rank	YW Rank	MILK Rank	SC Rank	REA Rank	IMF Rank	HPrg Rank	STAY Rank	MCW Rank	Term Idx Rank	Fert Idx Rank
4.45	1.3	39	75	3.5	0.675	0.575	0.22	1.875	0.835	-7.405	3.53	1.17
70	65	10	10	95	30	15	10	35	55	20	10	20

25

Selling 5 Embryos x \$

SIRE: R10317960 TINSELTOWN OF SALACOA 468D4

DAM: R10412544 392G19

MGS: NEVER SURRENDER OF SALACOA 803D9

CED Rank	BW Rank	WW Rank	YW Rank	MILK Rank	SC Rank	REA Rank	IMF Rank	HPrg Rank	STAY Rank	MCW Rank	Term Idx Rank	Fert Idx Rank
4.45	1.3	39	75	3.5	0.675	0.575	0.22	1.875	0.835	-7.405	3.53	1.17
70	65	10	10	95	30	15	10	35	55	20	10	20

26

Selling 6 Embryos x \$

SIRE: R10318183 NEVER SURRENDER OF SALACOA 803D9

DAM: R10438663 392H2

MGS: BWCC BIG TOWN 192B16

CED Rank	BW Rank	WW Rank	YW Rank	MILK Rank	SC Rank	REA Rank	IMF Rank	HPrg Rank	STAY Rank	MCW Rank	Term Idx Rank	Fert Idx Rank
5.1	1.85	41	77.5	12	0.695	0.71	0.175	2.555	1.23	-2.945	3.615	1.62
45	80	10	10	20	30	4	20	15	35	50	10	10

27

Selling 4 Embryos x \$

SIRE: R10318183 NEVER SURRENDER OF SALACOA 803D9

DAM: R10331159 415D39

MGS: STONEWALL OF RRR 222W6

CED Rank	BW Rank	WW Rank	YW Rank	MILK Rank	SC Rank	REA Rank	IMF Rank	HPrg Rank	STAY Rank	MCW Rank	Term Idx Rank	Fert Idx Rank
4.85	2.05	39	71.5	12.5	0.755	0.595	0.115	2.435	0.835	-5.335	3.2	1.63
60	80	10	15	15	25	15	30	20	55	35	15	10

28

Selling 5 Embryos x \$

SIRE: R10266676 BWCC BIG TOWN 192B16

DAM: R10438635 449H

MGS: ATLANTA OF SALACOA 488Z

CED Rank	BW Rank	WW Rank	YW Rank	MILK Rank	SC Rank	REA Rank	IMF Rank	HPrg Rank	STAY Rank	MCW Rank	Term Idx Rank	Fert Idx Rank
5.7	0.6	35.5	64	14	0.505	0.575	0.24	3.075	0.55	-5.03	3.35	1.605
30	45	15	20	10	45	15	10	5	70	35	10	10

29

Selling 3 Embryos x \$

SIRE: R10367402 T3 BROADWAY 30E

DAM: R10329743 468D43

MGS: LEGACY 302A4

CED Rank	BW Rank	WW Rank	YW Rank	MILK Rank	SC Rank	REA Rank	IMF Rank	HPrg Rank	STAY Rank	MCW Rank	Term Idx Rank	Fert Idx Rank
5	0.7	36	69	7	0.82	0.58	0.185	2.205	0.235	-6.91	3.34	0.94
50	45	15	15	75	20	15	15	25	85	25	10	30

30

Selling 3 Embryos x \$

SIRE: R10412716 QVF PR EMPOWER 30G16

DAM: R10402670 468F16

MGS: DMR EMPIRE 795D12

CED Rank	BW Rank	WW Rank	YW Rank	MILK Rank	SC Rank	REA Rank	IMF Rank	HPrg Rank	STAY Rank	MCW Rank	Term Idx Rank	Fert Idx Rank
6.1	1.2	41	71.5	5	0.69	0.535	0.17	2.78	1.025	1.845	3.285	1.16
25	60	10	15	85	30	20	20	10	45	80	15	20

31

Selling 5 Embryos x \$

SIRE: UB10399796 BWCC BIG LAKE 111F4 DAM: R10412528 468G2 MGS: NEVER SURRENDER OF SALACOA 803D9

CED Rank	BW Rank	WW Rank	YW Rank	MILK Rank	SC Rank	REA Rank	IMF Rank	HPrg Rank	STAY Rank	MCW Rank	Term Idx Rank	Fert Idx Rank
5.3	1.35	46.5	87	9.5	1.085	0.555	0.215	2.46	1.44	2.715	3.995	0.9
40	65	3	3	40	5	15	10	15	30	85	3	30

32

Selling 5 Embryos x \$

SIRE: R10318980 DMR STRATEGY 263C6 DAM: R10412528 468G2 MGS: NEVER SURRENDER OF SALACOA 803D9

CED Rank	BW Rank	WW Rank	YW Rank	MILK Rank	SC Rank	REA Rank	IMF Rank	HPrg Rank	STAY Rank	MCW Rank	Term Idx Rank	Fert Idx Rank
5.25	0.15	31.5	59	12	0.79	0.39	0.155	2.255	0.95	-2.075	2.865	1.09
45	35	25	30	20	20	40	20	25	45	55	25	25

33

Selling 5 Embryos x \$

SIRE: R10266676 BWCC BIG TOWN 192B16 DAM: R10412530 468G3 MGS: NEVER SURRENDER OF SALACOA 803D9

CED Rank	BW Rank	WW Rank	YW Rank	MILK Rank	SC Rank	REA Rank	IMF Rank	HPrg Rank	STAY Rank	MCW Rank	Term Idx Rank	Fert Idx Rank
4.9	1.15	37.5	71	16	0.64	0.61	0.2	3.455	1.58	2.34	3.5	1.675
50	60	15	15	3	30	10	15	2	25	85	10	10

34

Selling 4 Embryos x \$

SIRE: R10367402 T3 BROADWAY 30E DAM: R10412530 468G3 MGS: NEVER SURRENDER OF SALACOA 803D9

CED Rank	BW Rank	WW Rank	YW Rank	MILK Rank	SC Rank	REA Rank	IMF Rank	HPrg Rank	STAY Rank	MCW Rank	Term Idx Rank	Fert Idx Rank
4.6	0.75	39	73.5	6	0.695	0.6	0.215	2.235	0.79	-6.045	3.545	1.195
65	50	10	10	80	30	10	10	25	55	30	10	20

35

Selling 5 Embryos x \$

SIRE: R10444699 BWCC BURLY 889G40 DAM: UB10399814 489F12 MGS: BWCC CROSS FIT 541B28

CED Rank	BW Rank	WW Rank	YW Rank	MILK Rank	SC Rank	REA Rank	IMF Rank	HPrg Rank	STAY Rank	MCW Rank	Term Idx Rank	Fert Idx Rank
4.1	2.2	46.5	84.5	10.5	1.04	0.67	0.255	3.17	1.49	-2.26	3.955	2.095
75	85	3	4	30	10	10	10	4	25	55	3	2

36

Selling 5 Embryos x \$

SIRE: R10444699 BWCC BURLY 889G40 DAM: R10444697 489G2 MGS: BWCC BRONSON 158E21

CED Rank	BW Rank	WW Rank	YW Rank	MILK Rank	SC Rank	REA Rank	IMF Rank	HPrg Rank	STAY Rank	MCW Rank	Term Idx Rank	Fert Idx Rank
3.6	2.4	42	78	12.5	0.72	0.65	0.255	3.46	1.685	-1.315	3.705	2.23
85	85	5	10	15	25	10	10	2	20	60	5	2

37

Selling 5 Embryos x \$

SIRE: R10210625 ATLANTA OF SALACOA 488Z DAM: R10335378 535D21 MGS: BWCC BIG TOWN 192B16

CED Rank	BW Rank	WW Rank	YW Rank	MILK Rank	SC Rank	REA Rank	IMF Rank	HPrg Rank	STAY Rank	MCW Rank	Term Idx Rank	Fert Idx Rank
4.65	0.45	36.5	65	10.5	0.71	0.72	0.235	2.79	0.185	-15.455	3.395	2.165
65	40	15	20	30	25	4	10	10	85	2	10	2

38

Selling 6 Embryos x \$

SIRE: R10150860 STONEWALL OF RRR 222W6 DAM: R10356331 535D25 MGS: BWCC BIG TOWN 192B16

CED Rank	BW Rank	WW Rank	YW Rank	MILK Rank	SC Rank	REA Rank	IMF Rank	HPrg Rank	STAY Rank	MCW Rank	Term Idx Rank	Fert Idx Rank
5.3	0.25	32	58	13.5	1.015	0.55	0.205	3.195	0.285	-14.955	3.035	2.575
40	35	25	30	10	10	15	15	4	80	2	20	1

39

Selling 6 Embryos x \$

SIRE: R10317960 TINSELTOWN OF SALACOA 468D4 DAM: R10356331 535D25 MGS: BWCC BIG TOWN 192B16

CED Rank	BW Rank	WW Rank	YW Rank	MILK Rank	SC Rank	REA Rank	IMF Rank	HPrg Rank	STAY Rank	MCW Rank	Term Idx Rank	Fert Idx Rank
4.45	0.55	38	72.5	8	0.935	0.525	0.24	2.76	0.78	-8.33	3.555	1.775
70	45	10	10	60	10	20	10	10	55	20	10	5

40

Selling 5 Embryos x \$

SIRE: R10210625 ATLANTA OF SALACOA 488Z DAM: R10412415 535G MGS: NEVER SURRENDER OF SALACOA 803D9

CED Rank	BW Rank	WW Rank	YW Rank	MILK Rank	SC Rank	REA Rank	IMF Rank	HPrg Rank	STAY Rank	MCW Rank	Term Idx Rank	Fert Idx Rank
4.45	1.4	42	77.5	8.5	0.8	0.745	0.215	2.165	0.745	-13.49	3.725	1.925
70	65	5	10	50	20	3	10	25	60	3	5	3

41

Selling 5 Embryos x \$ _____

SIRE: R10412716 QVF PR EMPOWER 30G16

DAM: R10412428 535G3

MGS: SALACOA KENNESAW 23C72

CED Rank	BW Rank	WW Rank	YW Rank	MILK Rank	SC Rank	REA Rank	IMF Rank	HPrg Rank	STAY Rank	MCW Rank	Term Idx Rank	Fert Idx Rank
4.7	1.6	41	78	11	0.73	0.535	0.245	2.235	0.615	-4.095	3.67	1.34
60	70	10	10	25	25	20	10	25	65	40	10	15

42

Selling 5 Embryos x \$ _____

SIRE: R10437568 PERFECT FIT OF SALACOA 468G57

DAM: R10438691 535H5

MGS: T3 BROADWAY 30E

CED Rank	BW Rank	WW Rank	YW Rank	MILK Rank	SC Rank	REA Rank	IMF Rank	HPrg Rank	STAY Rank	MCW Rank	Term Idx Rank	Fert Idx Rank
3.85	1.55	41	75.5	8	1.06	0.58	0.23	2.325	0.575	-5.95	3.615	1.055
80	70	10	10	60	5	15	10	20	70	30	10	25

43

Selling 5 Embryos x \$ _____

SIRE: R10367402 T3 BROADWAY 30E

DAM: R10438713 541H4

MGS: NEVER SURRENDER OF SALACOA 803D9

CED Rank	BW Rank	WW Rank	YW Rank	MILK Rank	SC Rank	REA Rank	IMF Rank	HPrg Rank	STAY Rank	MCW Rank	Term Idx Rank	Fert Idx Rank
5.15	1.3	38.5	73.5	4	0.84	0.64	0.185	2.06	0.175	-8.255	3.45	1.005
45	65	10	10	95	15	10	15	30	85	20	10	25

44

Selling 5 Embryos x \$ _____

SIRE: R10266676 BWCC BIG TOWN 192B16

DAM: R10438647 541H5

MGS: OAKS COMPLETE 541D27

CED Rank	BW Rank	WW Rank	YW Rank	MILK Rank	SC Rank	REA Rank	IMF Rank	HPrg Rank	STAY Rank	MCW Rank	Term Idx Rank	Fert Idx Rank
5.35	1	31.5	62	13	0.825	0.645	0.145	3.15	0.625	-4.43	3.075	1.51
40	55	25	25	15	20	10	25	4	65	40	20	10

45

Selling 6 Embryos x \$ _____

SIRE: R10318183 NEVER SURRENDER OF SALACOA 803D9

DAM: R10317969 803D6

MGS: BIG CYPRESS OF SALACOA 99A3

CED Rank	BW Rank	WW Rank	YW Rank	MILK Rank	SC Rank	REA Rank	IMF Rank	HPrg Rank	STAY Rank	MCW Rank	Term Idx Rank	Fert Idx Rank
3.45	3	44.5	83.5	11	0.615	0.555	0.14	2.44	0.89	1.475	3.55	1.245
85	95	3	4	25	35	15	25	20	50	80	10	20

46

Selling 5 Embryos x \$ _____

SIRE: UB10396325 BY DESIGN OF SALACOA 406F10

DAM: R10412424 803G2

MGS: NEVER SURRENDER OF SALACOA 803D9

CED Rank	BW Rank	WW Rank	YW Rank	MILK Rank	SC Rank	REA Rank	IMF Rank	HPrg Rank	STAY Rank	MCW Rank	Term Idx Rank	Fert Idx Rank
4.35	1.85	39.5	76	6.5	0.685	0.655	0.2	2.035	0.695	-5.32	3.535	1.28
70	80	10	10	75	30	10	15	30	60	35	10	20

47

Selling 5 Embryos x \$ _____

SIRE: UB10396325 BY DESIGN OF SALACOA 406F10

DAM: R10412433 803G9

MGS: NEVER SURRENDER OF SALACOA 803D9

CED Rank	BW Rank	WW Rank	YW Rank	MILK Rank	SC Rank	REA Rank	IMF Rank	HPrg Rank	STAY Rank	MCW Rank	Term Idx Rank	Fert Idx Rank
3.75	2.3	39.5	73	6	0.755	0.665	0.21	2.215	0.705	-8.085	3.425	1.515
80	85	10	10	80	25	10	10	25	60	20	10	10

48

Selling 5 Embryos x \$ _____

SIRE: R10412716 QVF PR EMPOWER 30G16

DAM: R10444706 889G66

MGS: BWCC BRONSON 158E21

CED Rank	BW Rank	WW Rank	YW Rank	MILK Rank	SC Rank	REA Rank	IMF Rank	HPrg Rank	STAY Rank	MCW Rank	Term Idx Rank	Fert Idx Rank
5.8	0.8	41	80.5	8.5	0.565	0.57	0.32	2.955	1.72	1.21	4	1.62
30	50	10	5	50	40	15	2	10	20	80	2	10

49

Selling 5 Embryos x \$ _____

SIRE: R10412716 QVF PR EMPOWER 30G16

DAM: R10444706 889G66

MGS: BWCC BRONSON 158E21

CED Rank	BW Rank	WW Rank	YW Rank	MILK Rank	SC Rank	REA Rank	IMF Rank	HPrg Rank	STAY Rank	MCW Rank	Term Idx Rank	Fert Idx Rank
5.8	0.8	41	80.5	8.5	0.565	0.57	0.32	2.955	1.72	1.21	4	1.62
30	50	10	5	50	40	15	2	10	20	80	2	10

50

Selling 4 Embryos x \$ _____

SIRE: R10437568 PERFECT FIT OF SALACOA 468G57

DAM: R10438637 93H2

MGS: NEVER SURRENDER OF SALACOA 803D9

CED Rank	BW Rank	WW Rank	YW Rank	MILK Rank	SC Rank	REA Rank	IMF Rank	HPrg Rank	STAY Rank	MCW Rank	Term Idx Rank	Fert Idx Rank
4.35	1.9	42.5	76	8	0.985	0.575	0.13	2.32	0.885	-2.34	3.4	0.875
70	80	5	10	60	10	15	25	20	50	55	10	35

51

Selling 5 Embryos x \$

SIRE: R10317960 TINSELTOWN OF SALACOA 468D4 DAM: R10115234 150U8 MGS: SKYHAWKS PRESIDENTE

CED Rank	BW Rank	WW Rank	YW Rank	MILK Rank	SC Rank	REA Rank	IMF Rank	HPrg Rank	STAY Rank	MCW Rank	Term Idx Rank	Fert Idx Rank
4.75	-0.3	27	49	2	0.755	0.445	0.1	1.33	0.625	-6.77	2.415	0.49
60	25	45	45	99	25	35	35	65	65	25	35	60

52

Selling 8 Embryos x \$

SIRE: R10367402 T3 BROADWAY 30E DAM: R10200828 23Y66 MGS: PATTON OF BRINKS 30T22

CED Rank	BW Rank	WW Rank	YW Rank	MILK Rank	SC Rank	REA Rank	IMF Rank	HPrg Rank	STAY Rank	MCW Rank	Term Idx Rank	Fert Idx Rank
4.95	0.2	33	62.5	-4.5	0.72	0.48	0.24	1.5	-0.445	-11.53	3.095	0.52
50	35	25	25	99	25	25	10	55	99	10	20	55

53

Selling 5 Embryos x \$

SIRE: 18911198 S A V ELATION 7899 DAM: R10200828 23Y66 MGS: PATTON OF BRINKS 30T22

CED Rank	BW Rank	WW Rank	YW Rank	MILK Rank	SC Rank	REA Rank	IMF Rank	HPrg Rank	STAY Rank	MCW Rank	Term Idx Rank	Fert Idx Rank
Angus	-1	2.5	72	117	17	-0.24	0.28	0.56				
Sire EPDs	95%	80%	15%	30%	95%	95%	85%	45%				
Brangus	5.0	0.6	29	57	-7	0.70	0.41	0.22	1.56	-0.56	-6.94	2.78
Dam EPDs	50%	45%	30%	25%	>95%	25%	30%	10%	45%	>95%	25%	20%

54

Selling 5 Embryos x \$

SIRE: 18911198 S A V ELATION 7899 DAM: R10200828 23Y66 MGS: PATTON OF BRINKS 30T22

CED Rank	BW Rank	WW Rank	YW Rank	MILK Rank	SC Rank	REA Rank	IMF Rank	HPrg Rank	STAY Rank	MCW Rank	Term Idx Rank	Fert Idx Rank
Angus	-1	2.5	72	117	17	-0.24	0.28	0.56				
Sire EPDs	95%	80%	15%	30%	95%	95%	85%	45%				
Brangus	5.0	0.6	29	57	-7	0.70	0.41	0.22	1.56	-0.56	-6.94	2.78
Dam EPDs	50%	45%	30%	25%	>95%	25%	30%	10%	45%	>95%	25%	20%

55

Selling 6 Embryos x \$

SIRE: 949431 MR KALLION ALGODON 1810 DAM: R10200828 23Y66 MGS: PATTON OF BRINKS 30T22

CED Rank	BW Rank	WW Rank	YW Rank	MILK Rank	SC Rank	REA Rank	IMF Rank	HPrg Rank	STAY Rank	MCW Rank	Term Idx Rank	Fert Idx Rank
Brahman	7.61	1.8	14	30	9	-0.05	0.44	0.00				
Sire EPDs	2%	50%	70%	60%	15%	50%	20%	60%				
Brangus	5.0	0.6	29	57	-7	0.70	0.41	0.22	1.56	-0.56	-6.94	2.78
Dam EPDs	50%	45%	30%	25%	>95%	25%	30%	10%	45%	>95%	25%	20%

56

Selling 6 FEMALE Embryos x \$

SIRE: R10318183 NEVER SURRENDER OF SALACOA 803D9 DAM: R10200828 23Y66 MGS: PATTON OF BRINKS 30T22

CED Rank	BW Rank	WW Rank	YW Rank	MILK Rank	SC Rank	REA Rank	IMF Rank	HPrg Rank	STAY Rank	MCW Rank	Term Idx Rank	Fert Idx Rank
4.5	2.2	42	80.5	2.5	0.735	0.6	0.18	2.255	0.61	-2.305	3.58	0.895
65	85	5	5	99	25	10	15	25	65	55	10	35

57

Selling 4 Embryos x \$

SIRE: R10336252 TC PARAGON 30D4 DAM: R10200828 23Y66 MGS: PATTON OF BRINKS 30T22

CED Rank	BW Rank	WW Rank	YW Rank	MILK Rank	SC Rank	REA Rank	IMF Rank	HPrg Rank	STAY Rank	MCW Rank	Term Idx Rank	Fert Idx Rank
4.85	0.7	34	62.5	-2.5	0.31	0.545	0.145	1.49	-0.01	-4.845	2.945	-0.06
60	45	20	25	99	65	20	25	55	95	35	20	85

58

Selling 5 Embryos x \$

SIRE: R10412716 QVF PR EMPOWER 30G16 DAM: R10200828 23Y66 MGS: PATTON OF BRINKS 30T22

CED Rank	BW Rank	WW Rank	YW Rank	MILK Rank	SC Rank	REA Rank	IMF Rank	HPrg Rank	STAY Rank	MCW Rank	Term Idx Rank	Fert Idx Rank
5.25	1.1	37	70.5	-0.5	0.745	0.545	0.245	1.985	0.285	-2.84	3.385	0.57
45	60	15	15	99	25	20	10	35	80	50	10	55

58

Selling 4 Embryos x \$

SIRE: R10210625 ATLANTA OF SALACOA 488Z DAM: R10413687 392G3 MGS: OAKS HIGH CHOICE 99A1

CED Rank	BW Rank	WW Rank	YW Rank	MILK Rank	SC Rank	REA Rank	IMF Rank	HPrg Rank	STAY Rank	MCW Rank	Term Idx Rank	Fert Idx Rank
4.8	0.5	38.5	70	5	0.4	0.765	0.265	1.865	0.175	-9.09	3.585	1.23
60	40	10	15	85	55	2	5	40	85	15	10	20

60

Selling 5 Embryos x \$

SIRE: UB10396325 BY DESIGN OF SALACOA 406F10 DAM: R10413687 392G3 MGS: OAKS HIGH CHOICE 99A1

CED Rank	BW Rank	WW Rank	YW Rank	MILK Rank	SC Rank	REA Rank	IMF Rank	HPrg Rank	STAY Rank	MCW Rank	Term Idx Rank	Fert Idx Rank
4.65	1	36	68.5	5	0.53	0.77	0.21	1.445	0.545	-3.855	3.38	0.775
65	55	15	15	85	45	2	10	55	70	45	10	40



Selling 6 Embryos x \$ _____

SIRE: R10266676 BWCC BIG TOWN 192B16 DAM: R10413687 392G3 MGS: OAKS HIGH CHOICE 99A1

CED Rank	BW Rank	WW Rank	YW Rank	MILK Rank	SC Rank	REA Rank	IMF Rank	HPrg Rank	STAY Rank	MCW Rank	Term Idx Rank	Fert Idx Rank
4.8	1.2	38	71	12	0.515	0.74	0.22	2.575	0.935	2.53	3.53	1.16
60	60	10	15	20	45	3	10	15	50	85	10	20



Selling 2 Embryos x \$ _____

SIRE: R10317960 TINSELTOWN OF SALACOA 468D4 DAM: UB10318856 53C12 MGS: CRC GUARDIAN 9U8U5

CED Rank	BW Rank	WW Rank	YW Rank	MILK Rank	SC Rank	REA Rank	IMF Rank	HPrg Rank	STAY Rank	MCW Rank	Term Idx Rank	Fert Idx Rank
4.3	0.65	34.5	64.5	3.5	0.915	0.405	0.275	2.365	0.87	-1.335	3.26	0.75
70	45	20	20	95	15	40	5	20	50	60	15	40



Selling 2 Embryos x \$ _____

SIRE: R10304564 OAKS XEROX 302C50 DAM: UB10318856 53C12 MGS: CRC GUARDIAN 9U8U5

CED Rank	BW Rank	WW Rank	YW Rank	MILK Rank	SC Rank	REA Rank	IMF Rank	HPrg Rank	STAY Rank	MCW Rank	Term Idx Rank	Fert Idx Rank
5	0.4	31.5	56.5	6.5	0.875	0.455	0.165	2.46	0.955	7.93	2.825	0.08
50	40	25	30	75	15	30	20	15	45	99	25	85



QUAIL VALLEY FARMS

Ref. Dams & Sires

BRANGUS



QVF MS NEVER SURRENDER 23G15

R10412548 • 23G15 • P • GEN: 4 • 4/13/2019 • E • Reference

Term Idx
3.59
10%

NEVER SURRENDER OF SALACOA 803D9

R10318183

MS BRINKS LOMBARDI 803S25

PATTON OF BRINKS 30T22

MS SVF PATTON 23Y66

R10200828

SVF MS 23M28

MC SOMETHING SPECIAL 129W14

MC MS EXTRAVAGANT 889X4

LOMBARDI OF BRINKS 468N10

MISS BRINKS KO 803J

CSONKA OF BRINKS 30R4

MS BRINKS ALI 30P26

NEW ERA OF BRINKS 541J37

SALACOA PINE LASS 23D2

	CED	BW	WW	YW	MILK	SC	REA	IMF	HPreg	STAY	MCW
EPDs	3.5	3.1	45	84	3	0.66	0.48	0.19	2.27	0.65	-2.30
Acc	.37	.45	.38	.33	.30	.35	.46	.36	.15	.03	.07
%Rank	80%	95%	2%	3%	95%	25%	20%	15%	20%	60%	55%

Dam of Lot 10

She is deep sided, wide based and big topped. Her sire, Never Surrender has been responsible for over \$800,000 in progeny sales here and at SVF.

Her dam is 23Y66, the dam of Hollywood, and the recent purchase of Phillips ranch in our June Elite sale for \$12,000. She has generated over \$100,000 in her lifetime. The third sale bull in the offering, Never Ever, is a full brother and there are two more stellar brothers selling. She boasts 10 EPD traits ranking in the breed's top 30% or greater led by top 2% WW, 3% YW, 10% Terminal Index, 15% IMF, 20% REA and top 25% Fertility Index.





MS SVF WARRIOR 23Y45

R10189645 • 23Y45 • P • GEN: 4 • 3/15/2011 • A • Reference

	SR CADENCE WARRIOR H823	CADENCE OF BRINKS SR BLACK VELVET D416
Term Idx	TCB CATAWBA WARRIOR R532	
3.91	R10009407	ACES TF WRANGLER 145/8 SR CHEROKEE PRINCESS L119
3%	SR WARRIOR PRINCESS N332	MR CR FRED 99/N26 MS SVF 820M2
Fert Idx	SVF MR 820R8	MR SVF 820L7 SVF MS 23K29
0.21	SVF 820R8 23 U211	
70%	R10108195	
	SVF MS 23R28	

	CED	BW	WW	YW	MILK	SC	REA	IMF	HPreg	STAY	MCW
EPDs	3.3	2.4	41	84	22	0.61	0.71	0.18	0.77	0.65	-3.16
Acc	.47	.56	.46	.47	.44	.40	.50	.40	.27	.09	.17
%Rank	85%	85%	4%	3%	1%	30%	3%	15%	80%	60%	50%

Dam of Lots 12, 13, 14

She is one of the top R532 daughters in the breed. She is big barreled good uddered and milky. She records 9 EPD traits ranking in the breed's top 30% led by top 1% Milk, 3% YW, REA and Terminal Index, 4% WW and top 15% WW. Her son by Never Surrender sold for \$10,000 last fall.



MS SVF PATTON 23Y66

R10200828 • 23Y66 • P • GEN: 6 • 9/9/2011 • E • Reference

DDF

	CSONKA OF BRINKS 30R4	LEAD GUN OF BRINKS 222K14 MISS BRINKS UPPERCUT 30L18
Term Idx	PATTON OF BRINKS 30T22	
2.78	R10082758	ALI OF BRINKS 209J2 MISS BRINKS TRANSFORMER 30H5
20%	MS BRINKS ALI 30P26	KO OF BRINKS 392F10 MISS BRINKS MILKY WAY 541E4
Fert Idx	NEW ERA OF BRINKS 541J37	MISS BRINKS MILKY WAY 541E4
0.01	SVF MS 23M28	SVF-CNF PINE LOG 793Y WPH MISS TINY 23U
75%	R805587	
	SALACOA PINE LASS 23D2	

	CED	BW	WW	YW	MILK	SC	REA	IMF	HPreg	STAY	MCW
EPDs	5.0	0.6	29	57	-7	0.70	0.41	0.22	1.56	-0.56	-6.94
Acc	.61	.68	.57	.47	.51	.46	.57	.49	.37	.13	.25
%Rank	50%	45%	30%	25%	>95%	25%	30%	10%	45%	>95%	25%

Dam of Lots 52, 53, 54, 55, 56, 57, 58

She is the dam of Hollywood and the dam of the two \$20,000 half interest Big Lake daughters that sold in our Elite sale this past June. She is responsible for over \$140,000 in revenue in her lifetime with more to come. Her dam, 23M28, is often referred to as the MVP of Salacoa for the influence she had on that herd. She is well represented in this offering with progeny out of Big Town, Never Surrender and Paragon leading their classifications. She sold to Phillips Ranch in June for \$12,000 and records top 10% IMF, 20% Terminal Index, 25% YW and 30% WW with breed average BW and CED.



QVF MS PROGRESS 30G24

R10412732 • 30G24 • P • GEN: 6 • 3/13/2019 • E • Reference

	BRIGHTON OF SALACOA 392A3	LAMBERT OF BRINKS 317R3 MS BRINKS NEW ERA 392P51
Term Idx	PROGRESS OF SALACOA 468D33	
3.21	R10321622	BRINKS BRIGHT SIDE 607L11 MISS BRINKS LEAD TIME 468L
10%	MS BRINKS BS 607L11 468S78	CB FINAL CUT 924X OAKS MS PATTON 302X3
Fert Idx	TJM THREE D 302A	ATLANTA OF SALACOA 488Z MS BRINKS UNITAS 30T94
0.76	T3 MS THREE D 30D	
40%	R10337797	
	MS SALACOA ATLANTA 30B5	

	CED	BW	WW	YW	MILK	SC	REA	IMF	HPreg	STAY	MCW
EPDs	3.9	1.1	32	59	8	0.56	0.51	0.34	1.99	0.33	-2.08
Acc	.33	.42	.33	.29	.25	.31	.44	.33	.08	.02	.04
%Rank	75%	60%	20%	25%	65%	35%	20%	3%	30%	75%	55%

Dam of Lots 16, 17, 18

Her sire is Progress, a Brighton son out of 468S78 an L11 daughter out of 468L. He is sterling in his pedigree. Her dam is the \$65,000, 30D donor now residing at Herndon Farms. We have calves on the ground out of her by Atlanta and Tinseltown and we like them. She paints EPDs ranking in the breed's top 3% for IMF, 10% Terminal Index, 20% REA and WW and top 25% YW.





QVF MS BIG TOWN 30H5

R10438673 • 30H5 • P • GEN: 4 • 3/16/2020 • E • Reference

	MC NUFF SAID 889T50	MC JOHN WAYNE 165N3
		MC MS EXTRAVAGANT 889P4
Term Idx	BWCC BIG TOWN 192B16	
3.57	R10266676	MC REVELATION 129T
10%	BWCC MS REVELATION 192W8	MISS 4C LEAD GUN 192P4
		CB FINAL CUT 924X
Fert Idx	TJM THREE D 302A	OAKS MS PATTON 302X3
1.20	T3 MS THREE D 30D	
20%	R10337797	ATLANTA OF SALACOA 488Z
	MS SALACOA ATLANTA 30B5	MS BRINKS UNITAS 30T94

	CED	BW	WW	YW	MILK	SC	REA	IMF	HPreg	STAY	MCW
EPDs	5.2	0.6	36	68	14	0.71	0.52	0.30	2.92	0.86	0.42
Acc	.34	.43	.36	.33	.29	.34	.41	.33	.14	.02	.05
%Rank	45%	45%	10%	15%	15%	25%	20%	5%	10%	50%	70%

Dam of Lot 20

She was the \$17,500 choice of Fenco Farms in last June's sale and her sisters sold for \$50,000 and \$30,000. She is sired by Big Town and is a maternal sister to the \$40,000 Empower. She scanned a 6.4 IMF and writes 10 EPD traits ranking in the breed's top 25% paced by top 5% IMF, 10% WW and Terminal Index, 15% YW and Milk, 20% REA and Fertility Index.



SCC MISS GUARDIAN 53C12

UB10318856 • 53C12 • P • GEN: UB1 • 9/30/2015 • E • Reference

	CSONKA OF BRINKS 30R4	LEAD GUN OF BRINKS 222K14
		MISS BRINKS UPPERCUT 30L18
Term Idx	CRC GUARDIAN 9U8U5	
2.90	R10122023	MBR MR BB 44M2
20%	MISS 4L BEST BET 9U8P5	MISS 4L PATHFINDER 9U8M
		SVF GDAR 216 LTD
Fert Idx	S A F CONNECTION	S A F ROYAL QUEEN 5084
0.33	B3R T053 LADY 0097 R214	
60%	EA16023383	B3R M048 CAFD 0125
	B3R R214 LADY M048 M195	B3R M195 7642 LADY 7182

	CED	BW	WW	YW	MILK	SC	REA	IMF	HPreg	STAY	MCW
EPDs	4.1	1.2	30	53	7	1.05	0.23	0.34	2.59	1.03	4.75
Acc	.43	.55	.46	.38	.34	.39	.47	.39	.24	.06	.17
%Rank	70%	60%	25%	30%	75%	5%	60%	3%	15%	45%	90%

Dam of Lots 62, 63

She was our first venture into the UB world with Suhn Cattle Co and we are glad we did. Her dam is a Bradley Angus cow. Bradley's consistently have one of the best Angus bull sale in the state of Texas. She is sired by Guardian. She records top 3% IMF, 5% SC, 20% Terminal Index, 25% WW and 30% YW EPDs.



QVF MS NEVER SURRENDER 93H2

R10438637 • 93H2 • P • GEN: 4 • 3/15/2020 • N • Reference

	MC BOULDER 889Z14	MC SOMETHING SPECIAL 129W14
		MC MS EXTRAVAGANT 889X4
Term Idx	NEVER SURRENDER OF SALACOA 803D9	
3.20	R10318183	LOMBARDI OF BRINKS 468N10
10%	MS BRINKS LOMBARDI 803S25	MISS BRINKS KO 803J
		CSONKA OF BRINKS 30R4
Fert Idx	STONEWALL OF RRR 222W6	MS BRINKS LOMBARDI 222S20
1.38	MS C STAR STONEWALL 93D18	
15%	R10322276	WHITFIELD OF BRINKS 209U23
	MS C STAR WHITFIELD 93X14	MISS CSR CEO 93P4

	CED	BW	WW	YW	MILK	SC	REA	IMF	HPreg	STAY	MCW
EPDs	4.2	2.2	42	76	8	0.76	0.59	0.05	2.45	0.89	-5.46
Acc	.38	.50	.41	.33	.29	.33	.44	.35	.12	.02	.06
%Rank	70%	85%	4%	10%	65%	20%	10%	45%	15%	50%	35%

Dam of Lot 50

She is a Never Surrender daughter out of a Stonewall daughter we bought in the Calyx Star dispersal. She sold to Spur S this past June for \$7,750. She boasts 10 EPD traits ranking in the breed's top 35% or greater including top 4% WW, 10% YW, REA and Terminal Index and top 15% Fertility Index.





MB MS YELLOWSTONE 129A2

R10324851 • 129A2 • P • GEN: 4 • 2/27/2013 • E • Reference

	MC JETHRO 00S3	MC JOHN WAYNE 165N3
		MC MS STOUT 00M5
Term Idx	MB YELLOWSTONE 17Y2	
3.68	R10207919	MC NEW DIRECTION 000 M24
5%	MB MS NEW DIRECTION 17R5	MB MS BRIGHT SIDE 17N6
		CEO OF BRINKS 99J44
Fert Idx	NIMITZ OF BRINKS 75L12	MISS BRINKS POWER LINE 75J2
1.32		
15%	MB MS NIMITZ 129T9	
	R10081287	MC NEWS MAN 81H13
	MB MS NEWS MAN 129P	MB MS BIG CAT 129M3

	CED	BW	WW	YW	MILK	SC	REA	IMF	HPreg	STAY	MCW
EPDs	3.9	2.6	37	75	20	0.37	0.68	0.27	2.59	0.82	4.35
Acc	.43	.56	.47	.40	.36	.49	.39	.20	.08	.15	
%Rank	75%	90%	10%	10%	2%	55%	4%	10%	15%	50%	90%

Dam of Lot 2

She was our \$40,000 selection from the 2017 Genetix Sale and she sold this last June to Phillips Ranch. Matings to Atlanta and Big Town have been particularly impressive from the standpoint of productive females. Her flush heifers to Big Town will be features in Friday night's sale. She records 9 EPD traits ranking in the breed's top 15% led by top 2% Milk, 4% REA, 5% Terminal Index, 10% WW, YW and IMF and top 15% Fertility Index.



DDD MS NANCY 150U8

R10115234 • 150U8 • P • GEN: 5 • 3/15/2008 • E • Reference

	MR CR FRED 99/N26	SG TONTO 820H7
		MS 38 CENTER RANCH 99/K1
Term Idx	SKYHAWKS PRESIDENTE	
1.21	R10025207	ALI OF BRINKS 209J2
80%	SVF-D BAR D MS ALICE	SALACOA PINE LASS 23D2
		WB MR 65W3-804A14
Fert Idx	SOUTH GATE'S MVP 157E22	WB MS MENTOR 157B14
-0.19		
85%	GTB MS NAOMI 150J	
	R725598	VCC ALPHA 222B
	TVR MS ALPHA 150F2	MS VCC SHASTA 150Z

	CED	BW	WW	YW	MILK	SC	REA	IMF	HPreg	STAY	MCW
EPDs	5.0	-0.7	15	22	4	0.73	0.31	-0.01	0.52	0.54	-6.12
Acc	.65	.67	.58	.57	.57	.43	.54	.44	.30	.09	.16
%Rank	50%	20%	80%	90%	90%	20%	50%	65%	90%	65%	30%

Dam of Lot 51

She is a winner and now deceased. She was one of the most influential donors in the blue ribbon DDD program. She is the dam of Kisha, Aimee Adamek's Show Heifer of the Year, the dam of the second high selling heifer in the spring of 2016 DDD sale, the dam of Shot Gun Rider one of the DDD top herd sires, the dam of Golden Child, one of the top show heifer prospects in the 2017 sale and the dam of 150D13 one of the lead off yearling bulls in the 2017 DDD sale. She is also a maternal sister to Ambrosia, the dam of Unforgettable, and to Taylor Burns two time National Junior Heifer Show Grand Champion heifer.



BWCC MS BIG LAKE 192H4

UB10452097 • 192H4 • P • GEN: UB1 • 1/30/2020 • E • Reference

	BWCC CROSS FIT 541B28	MC CROSSOVER 834Y
		MC MS LUCIA 541U
Term Idx	BWCC BIG LAKE 111F4	
4.52	UB10399796	S A V ROCK SOLID 2251
1%	BWCC MS ROCK SOLID 111C6	MC MS STRYKER 111U25
		MC ELEGIDO 924W6
Fert Idx	BWCC CRUISE 889Z28	BWCC MS LEAD GUN 889W26
0.91		
30%	BWCC MS CRUISE 192B62	
	UB10293158	S A V BRAND NAME 9115
	BWCC MS BRAND NAME 192Z46	CCC MS NEWSMAKER 192J12

	CED	BW	WW	YW	MILK	SC	REA	IMF	HPreg	STAY	MCW
EPDs	6.2	1.5	49	94	7	0.84	0.71	0.32	2.34	1.34	2.71
Acc	.34	.45	.37	.30	.27	.30	.37	.28	.09	.01	.02
%Rank	25%	70%	1%	1%	75%	15%	3%	4%	20%	30%	85%

Dam of Lot 6

She was our selection from the BWCC sale last fall. She is sired by Big Lake, the sensational young herd sire prospect so popular in breeding programs around the country. She is wide bodied, deep ribbed and long spined. Her dam is 192B62 the mother of herd bulls. She had 10 sons in last fall's BWCC sale and sons working in herds across the country including Crossfire, Cross Fit 192E56, Tanks a Lot and Retro. 192H4 is a maternal sib to 192G10. She writes 11 EPD traits ranking in the breed's top 30% or greater paced by top 1% WW, YW and Terminal Index, 3% REA, 4% IMF, 25% CED and top 30% Fertility Index.





T3/SVF MS N SURRENDER 209G63

UB10439947 • 209G63 • P • GEN: UB2 • 10/24/2019 • E • Reference

	MC BOULDER 889Z14	MC SOMETHING SPECIAL 129W14
		MC MS EXTRAVAGANT 889X4
Term Idx	NEVER SURRENDER OF SALACOA 803D9	
3.80	R10318183	LOMBARDI OF BRINKS 468N10
4%	MS BRINKS LOMBARDI 803S25	MISS BRINKS KO 803J
		CONNEALY FINAL PRODUCT
Fert Idx	SITZ TOP PRODUCT 709A	SITZ PRIDE 88T
1.29		
20%	MS SALACOA TOP PRODUCT 209C5	
	UB10293657	LAMBERT OF BRINKS 317R3
	TTR X6010 317R3 209L11	MS BRINKS BRIGHT SIDE 209L11

	CED	BW	WW	YW	MILK	SC	REA	IMF	HPreg	STAY	MCW
EPDs	5.0	1.7	43	80	7	0.79	0.61	0.26	2.24	1.35	-1.67
Acc	.33	.44	.35	.31	.27	.32	.37	.29	.09	.02	.04
%Rank	50%	75%	3%	4%	75%	15%	10%	10%	20%	30%	60%

Dam of Lot 7

She was our \$15,000 selection from T3 at the Genetic Edge Sale last spring. She is out of the great 209C5 donor owned by T3 and SVF and 4 sons and daughters have averaged \$17,250 at public auction. 209G63 writes 10 EPD traits ranking in the breed's top 30% or greater paced by top 3% WW, 4% YW and Terminal Index, 10% REA and IMF with top 20% Fertility Index.



QVF MS NVR SURRENDER 392G19

R10412544 • 392G19 • P • GEN: 4 • 3/28/2019 • E • Reference

	MC BOULDER 889Z14	MC SOMETHING SPECIAL 129W14
		MC MS EXTRAVAGANT 889X4
Term Idx	NEVER SURRENDER OF SALACOA 803D9	
3.44	R10318183	LOMBARDI OF BRINKS 468N10
10%	MS BRINKS LOMBARDI 803S25	MISS BRINKS KO 803J
		CSONKA OF BRINKS 30R4
Fert Idx	LTD OF BRINKS 415T28	MS BRINKS BRIGHT SIDE 415P5
1.17		
20%	MS SVF LTD 392Y22	
	R10200855	CAPTAIN OF BRINKS 541L34
	MS BRINKS CAPTAIN 392P74	MISS BRINKS COWBOY 392G8

	CED	BW	WW	YW	MILK	SC	REA	IMF	HPreg	STAY	MCW
EPDs	4.4	2.5	39	74	7	0.57	0.57	0.23	1.61	0.96	-7.39
Acc	.36	.45	.38	.34	.31	.35	.46	.37	.13	.03	.07
%Rank	65%	90%	10%	10%	75%	35%	15%	10%	45%	45%	25%

Dam of Lots 24, 25

She is a full sister to 392G14. She records 9 EPD traits ranking in the breed's top 35% paced by top 10% WW, YW, IMF and Terminal Index, top 15% REA and top 20% Fertility Index.



MS SALACOA LEGACY 468D43

R10329743 • 468D43 • P • GEN: 5 • 9/7/2016 • E • Reference

	CSONKA OF BRINKS 30R4	LEAD GUN OF BRINKS 222K14
		MISS BRINKS UPPERCUT 30L18
Term Idx	LEGACY 302A4	
3.27	R10264870	BRIGHT SIDE OF BRINKS 789G5
10%	MS BRINKS BRIGHT SIDE 302L9	MISS BRINKS GERONIMO 302H6
		KO OF BRINKS 392F10
Fert Idx	NEW ERA OF BRINKS 541J37	MISS BRINKS MILKY WAY 541E4
0.85		
35%	MS BRINKS NEW ERA 468P22	
	R9685459	CADENCE OF BRINKS
	MISS BRINKS CADENCE 468G15	MISS BB NEW MACHO 468C

	CED	BW	WW	YW	MILK	SC	REA	IMF	HPreg	STAY	MCW
EPDs	5.1	1.6	35	70	16	0.90	0.61	0.11	2.97	0.80	2.30
Acc	.45	.58	.48	.40	.37	.38	.49	.40	.27	.10	.17
%Rank	45%	70%	15%	10%	10%	10%	10%	30%	10%	55%	80%

Dam of Lot 29

She is a maternal sister to the \$90,000 Perfect Fit and the \$42,000 Tinseltown. She is the \$31,000 Legacy daughter and one of the best we have ever seen. She writes 10 EPD traits ranking in the breed's top 35% or greater led by top 10% YW, Milk, REA and Terminal Index, 15% WW and top 35% Fertility Index.





MS DMR EMPIRE 468F16

R10402670 • 468F16 • P • GEN: 3 • 8/28/2018 • E • Reference

	TJM THREE D 302A	CB FINAL CUT 924X OAKS MS PATTON 302X3
Term Idx	DMR EMPIRE 795D12	
2.58	R10323531	MC JETHRO 00S3
25%	MS DMR JETHRO 795Y2	MS BRINKS UPPERCUT 795R9
		MC JOHN WAYNE 165N3
Fert Idx	MC NUFF SAID 889T50	MC MS EXTRAVAGANT 889P4
1.19	MS DMR NUFF SAID 468B	
20%	R10278656	PATTON OF BRINKS 30T22
	MS DMR PATTON 468X6	MS BRINKS BEAR BRYANT 468T64



	CED	BW	WW	YW	MILK	SC	REA	IMF	HPreg	STAY	MCW
EPDs	6.7	0.8	37	59	4	0.59	0.39	0.07	3.15	0.92	2.43
Acc	.24	.27	.25	.22	.16	.19	.25	.22	.11	.03	.05
%Rank	15%	50%	10%	25%	90%	35%	35%	35%	4%	50%	85%

Dam of Lot 30

She was our selection in the 2019 CDP sale and we like her a lot. We have Never Surrender and By Design calves on the ground out of her. Her dam is a Nuff Said daughter out of the \$50,000, 468X6 donor. She records 10 EPD traits ranking in the breed's top 35% or greater including top 10% WW, 15% CED, 20% Fertility Index, 25% Terminal Index and YW with top 35% REA and IMF.



QVF MS 468G2

R10412528 • 468G2 • P • GEN: 4 • 3/12/2019 • E • Reference

	MC BOULDER 889Z14	MC SOMETHING SPECIAL 129W14 MC MS EXTRAVAGANT 889X4
Term Idx	NEVER SURRENDER OF SALACOA 803D9	
3.37	R10318183	LOMBARDI OF BRINKS 468N10
10%	MS BRINKS LOMBARDI 803S25	MISS BRINKS KO 803J
		KO OF BRINKS 392F10
Fert Idx	NEW ERA OF BRINKS 541J37	MISS BRINKS MILKY WAY 541E4
1.53	MS BRINKS NEW ERA 468P22	
10%	R9685459	CADENCE OF BRINKS
	MISS BRINKS CADENCE 468G15	MISS BB NEW MACHO 468C



	CED	BW	WW	YW	MILK	SC	REA	IMF	HPreg	STAY	MCW
EPDs	5.3	0.7	38	75	13	0.74	0.51	0.11	3.03	1.91	4.03
Acc	.38	.47	.40	.35	.32	.37	.46	.38	.15	.04	.08
%Rank	40%	50%	10%	10%	20%	20%	20%	30%	10%	20%	90%

Dam of Lots 31, 32

She is a Never Surrender daughter and a maternal sister to the \$90,000 Perfect Fit and the \$42,000 Tinseltown. She has calves on the ground by Broadway, Cross Fit and By Design. She records 11 EPD traits ranking in the breed's top 30% or greater including top 10% WW, YW, Terminal and Fertility Indexes, 20% Milk and REA and top 30% IMF.



MS SALACOA BIG TOWN 535D21

R10335378 • 535D21 • P • GEN: 4 • 10/22/2016 • A • Reference

	MC NUFF SAID 889T50	MC JOHN WAYNE 165N3 MC MS EXTRAVAGANT 889P4
Term Idx	BWCC BIG TOWN 192B16	
3.36	R10266676	MC REVELATION 129T
10%	BWCC MS REVELATION 192W8	MISS 4C LEAD GUN 192P4
		CSONKA OF BRINKS 30R4
Fert Idx	STONEWALL OF RRR 222W6	MS BRINKS LOMBARDI 222S20
2.20	MS SALACOA STONEWALL 535Z34	
2%	R10227887	LAMBERT OF BRINKS 317R3
	MS BRINKS LAMBERT 535U9	MS BRINKS NEW ERA 535N60



	CED	BW	WW	YW	MILK	SC	REA	IMF	HPreg	STAY	MCW
EPDs	3.8	1.7	38	69	17	1.02	0.82	0.15	3.12	0.64	-8.32
Acc	.44	.57	.47	.37	.33	.37	.48	.38	.25	.06	.15
%Rank	75%	75%	10%	15%	5%	10%	1%	20%	5%	60%	20%

Dam of Lot 37

She was the \$20,000 selection of Tony Gowins in our June Elite Sale. Two sons by Never Surrender and Kennesaw have averaged \$8,000 in past sales. She records 11 EPD traits ranking in the breed's top 20% or greater led by top 1% REA, 2% Fertility Index, 5% Milk, 10% WW and Terminal Index, 15% YW and top 20% IMF. She is a full sister to 535D25.



MS SALACOA BIG TOWN 535D25

R10356331 • 535D25 • P • GEN: 4 • 10/26/2016 • E • Reference

	MC NUFF SAID 889T50	MC JOHN WAYNE 165N3
		MC MS EXTRAVAGANT 889P4
Term Idx	BWCC BIG TOWN 192B16	
3.49	R10266676	MC REVELATION 129T
10%	BWCC MS REVELATION 192W8	MISS 4C LEAD GUN 192P4
		CSONKA OF BRINKS 30R4
Fert Idx	STONEWALL OF RRR 222W6	MS BRINKS LOMBARDI 222S20
2.38	MS SALACOA STONEWALL 535Z32	
2%	R10227894	LAMBERT OF BRINKS 317R3
	MS BRINKS LAMBERT 535U9	MS BRINKS NEW ERA 535N60

	CED	BW	WW	YW	MILK	SC	REA	IMF	HPreg	STAY	MCW
EPDs	4.4	1.0	37	69	16	1.09	0.47	0.27	3.38	0.85	-9.24
Acc	.40	.52	.44	.39	.36	.37	.44	.36	.20	.07	.14
%Rank	65%	55%	10%	15%	10%	4%	25%	10%	3%	50%	15%

Dam of Lots 38, 39

She was the \$45,000 selection of Tuna Rosa in the June Elite Sale and a Broadway daughter sold for \$10,000 to Mound Creek in the same sale. She records 12 EPD traits ranking in the breed's top 35% or greater paced by top 2% Fertility Index, 10% WW, Milk, IMF and Terminal Index with top 15% YW and 25% REA.



QVF MS BROADWAY 535H5

R10438691 • 535H5 • P • GEN: 5 • 4/4/2020 • E • Reference

	HOLLYWOOD OF SALACOA 23A53	NEW VISION OF SALACOA 209Y2
		MS SVF PATTON 23Y66
Term Idx	T3 BROADWAY 30E	
3.63	R10367402	ATLANTA OF SALACOA 488Z
5%	MS SALACOA ATLANTA 30B5	MS BRINKS UNITAS 30T94
		MC NUFF SAID 889T50
Fert Idx	BWCC BIG TOWN 192B16	BWCC MS REVELATION 192W8
1.74	MS SALACOA BIG TOWN 535D25	
10%	R10356331	STONEWALL OF RRR 222W6
	MS SALACOA STONEWALL 535Z32	MS BRINKS LAMBERT 535U9

	CED	BW	WW	YW	MILK	SC	REA	IMF	HPreg	STAY	MCW
EPDs	3.2	1.5	39	75	8	0.91	0.60	0.25	2.46	0.27	-12.68
Acc	.33	.44	.36	.29	.26	.31	.36	.28	.07	.01	.04
%Rank	85%	70%	10%	10%	65%	10%	10%	10%	15%	80%	10%

Dam of Lot 42

She is a Broadway daughter out of the \$45,000 535D25 donor and a maternal sister to 535G3. She sold to Mound Creek last June in the Elite Sale for \$10,000. She records 10 EPD traits ranking in the breed's top 20% or greater paced by top 5% Terminal Index and 10% WW, YW, REA, IMF and Fertility Index.



QVF MS NEVER SURRENDER 541H4

R10438713 • 541H4 • P • GEN: 4 • 4/13/2020 • E • Reference

	MC BOULDER 889Z14	MC SOMETHING SPECIAL 129W14
		MC MS EXTRAVAGANT 889X4
Term Idx	NEVER SURRENDER OF SALACOA 803D9	
3.49	R10318183	LOMBARDI OF BRINKS 468N10
10%	MS BRINKS LOMBARDI 803S25	MISS BRINKS KO 803J
		LEAD GUN OF BRINKS 222K14
Fert Idx	CSONKA OF BRINKS 30R4	MISS BRINKS UPPERCUT 30L18
0.98	T3 MS CSONKA 541B21	
30%	R10257749	TRANSFORMER OF BRINKS
	MS BRINKS TRANSFORMER 541M40	MISS BRINKS KO 541J33

	CED	BW	WW	YW	MILK	SC	REA	IMF	HPreg	STAY	MCW
EPDs	5.4	2.8	40	79	10	0.94	0.73	0.11	2.68	0.68	-0.39
Acc	.36	.45	.38	.33	.29	.34	.40	.33	.14	.04	.06
%Rank	40%	90%	5%	5%	45%	10%	3%	30%	10%	60%	65%

Dam of Lot 43

This powerful Never Surrender daughter is out of the \$23,000 541B21 now residing at Phillips Ranch. She sold for \$7,500 to David Chadwick last June. Her powerful EPD values indicate 10 EPD traits ranking in the breed's top 30% or greater including top 3% REA, 5% WW and YW, 10% Terminal Index and top 30% IMF and Fertility Index.





QVF MS COMPLETE 541H5

R10438647 • 541H5 • P • GEN: 4 • 4/14/2020 • N • Reference

ATLANTA OF SALACOA 488Z
LAMBERT OF BRINKS 317R3
MS SVF CADENCE 488X11

Term Idx **OAKS COMPLETE 541D27**
2.83
20%
R10334822 OAKS MS CSONKA 541B37
CSONKA OF BRINKS 30R4
CB MS NSR 541Y61

Fert Idx
1.03
25%
STONEWALL OF RRR 222W6
CSONKA OF BRINKS 30R4
MS BRINKS LOMBARDI 222S20

MS SALACOA STONEWALL 541Z2
R10226247 MS BRINKS TRANSFORMER 541M40
TRANSFORMER OF BRINKS
MISS BRINKS KO 541J33

	CED	BW	WW	YW	MILK	SC	REA	IMF	HPreg	STAY	MCW
EPDs	5.2	1.4	29	61	8	1.02	0.72	0.06	2.42	0.00	-9.51
Acc	.37	.50	.40	.32	.27	.33	.44	.34	.11	.03	.07
%Rank	45%	70%	30%	20%	65%	10%	3%	40%	20%	90%	15%

Dam of Lot 44

She is a Complete daughter out of a good Stonewall daughter. Complete is one of the most powerful sons of Atlanta. She indicates 9 EPD traits ranking in the breed's top 30% or greater including top 3% REA, 20% YW and Terminal Index, 25% Fertility Index and top 30% WW.



MS SALACOA BIG CYPRESS 803D6

R10317969 • 803D6 • P • GEN: 5 • 2/18/2016 • E • Reference

STONEWALL OF RRR 222W6
CSONKA OF BRINKS 30R4
MS BRINKS LOMBARDI 222S20

Term Idx **BIG CYPRESS OF SALACOA 99A3**
2.72
25%
R10237044 SVF MS 99P21
BRINKS BRIGHT SIDE 607L11
MISS BB NEW BIG EASY 99C9

Fert Idx
0.71
40%
LOMBARDI OF BRINKS 468N10
BRIGHT SIDE OF BRINKS 789G5
MISS BRINKS CADENCE 468G15

MS BRINKS LOMBARDI 803S25
R10056847 MISS BRINKS KO 803J
KO OF BRINKS 392F10
MISS BRINKS TRANSFORMER 803G

	CED	BW	WW	YW	MILK	SC	REA	IMF	HPreg	STAY	MCW
EPDs	2.9	2.2	34	63	10	0.46	0.32	0.14	1.93	0.00	0.62
Acc	.46	.58	.49	.42	.38	.39	.50	.41	.27	.07	.19
%Rank	90%	85%	15%	20%	45%	45%	45%	20%	35%	90%	75%

Dam of Lot 45

She is a maternal sib to Never Surrender. She was our \$20,000 selection as a bred heifer in the 2017 SVF sale. Her dam is the now deceased donor, 803S25 who has been responsible for over \$119,000 in revenue at Salacoa valley. Her sire is Stonewall's most powerful son, Big Cypress. She records top 15% WW, 20% YW and IMF EPDs with top 25% Terminal Index. A son by Never Surrender sold for \$7,500 last fall.



BWCC MS BOULDER 10E7Z

UB10383150 • 10E7Z • P • GEN: UB2 • 9/13/2017 • E • Reference

MC SOMETHING SPECIAL 129W14
MC JETHRO 00S3
MC MS LEAD GUN 129T12

Term Idx **MC BOULDER 889Z14**
4.55
1%
R10229894 MC MS EXTRAVAGANT 889X4
NICHOLS EXTRA H6
MC MS MADISON 889J6

Fert Idx
3.24
1%
S A V RESOURCE 1441
RITO 707 OF IDEAL 3407 707S
S A V BLACKCAP MAY 4136

BWCC MS RESOURCE 10A2
UB10251872 BWCC MS NUFF SAID 10X
MC NUFF SAID 889T50
MS IRON FARM 301J5-10N3

	CED	BW	WW	YW	MILK	SC	REA	IMF	HPreg	STAY	MCW
EPDs	3.5	2.1	53	97	14	0.67	0.87	0.29	3.65	2.21	-2.46
Acc	.41	.53	.45	.41	.38	.36	.42	.34	.21	.06	.13
%Rank	80%	80%	1%	1%	15%	25%	1%	5%	1%	15%	55%

Dam of Lot 1

She is a Boulder daughter from the powerful Blackwater 10 tribe. Her dam is a Resource daughter who is a full sister to the dam of Monument. There is a lot to love here. She posts EPDs ranking in the breed's top 255 for 11 traits led by top 1% WW, YW, REA, Heifer Pregnancy, Fertility and Terminal Indexes, 5%IMF and top 15% milk. She is mated to Empower. These will be exciting.



MS SALACOA HOLLYWOOD 23G26

CAPC

R10420575 • 23G26 • P • GEN: 7 • 3/16/2019 • A • Reference

NEW VISION OF SALACOA 209Y2
LAMBERT OF BRINKS 317R3
MS BRINKS BRIGHT SIDE 209L11

Term Idx **HOLLYWOOD OF SALACOA 23A53**
3.41
10%
R10251840 MS SVF PATTON 23Y66
PATTON OF BRINKS 30T22
SVF MS 23M28

Fert Idx
0.64
45%
ATLANTA OF SALACOA 488Z
LAMBERT OF BRINKS 317R3
MS SVF CADENCE 488X11

MS SALACOA ATLANTA 23B56
R10273388 MS SVF R532 23X18
TCB CATAWBA WARRIOR R532
SVF MS 23S17

	CED	BW	WW	YW	MILK	SC	REA	IMF	HPreg	STAY	MCW
EPDs	4.5	0.3	38	67	4	0.85	0.53	0.27	1.31	-0.48	-12.36
Acc	.38	.51	.42	.34	.31	.34	.45	.36	.16	.02	.12
%Rank	65%	40%	10%	15%	90%	15%	15%	10%	60%	>95%	10%

Dam of Lot 11

She is a full sister to 23G15 and could be the best female of this mating we have produced. She is big bodied and wide made. She records top 1% WW, 2% YW, 3% Terminal Index, 5% REA, 15% IMF and top 30% Fertility Index.

**QVF MS NEVER SURRENDER 30G41**

R10420060 • 30G41 • P • GEN: 4 • 1/27/2019 • E • Reference

MC BOULDER 889Z14	MC SOMETHING SPECIAL 129W14
MC MS EXTRAVAGANT 889X4	MC SOMETHING SPECIAL 129W14
NEVER SURRENDER OF SALACOA 803D9	LOMBARDI OF BRINKS 468N10
R10318183	MISS BRINKS KO 803J
MS BRINKS LOMBARDI 803S25	CB FINAL CUT 924X
	OAKS MS PATTON 302X3
TJM THREE D 302A	OAKS MS PATTON 302X3
T3 MS THREE D 30D	ATLANTA OF SALACOA 488Z
R10337797	MS SALACOA ATLANTA 30B5
MS SALACOA ATLANTA 30B5	MS BRINKS UNITAS 30T94

	CED	BW	WW	YW	MILK	SC	REA	IMF	HPreg	STAY	MCW
EPDs	4.1	2.6	47	86	8	0.89	0.63	0.23	2.41	1.13	1.26
Acc	.34	.44	.36	.31	.28	.33	.41	.33	.11	.01	.04
%Rank	70%	90%	2%	2%	65%	10%	10%	10%	20%	40%	75%

Dam of Lot 19

She is a full sister to the \$40,000 Empower, the \$15,000 half interest 30G3, and a maternal sister to the \$50,000, 30H8 and the \$30,000, 30H9. She is deep and wide. She records 10 EPD traits ranking in the breed's top 25% including top 2% WW and YW, 3% Terminal Index, 10% REA and IMF and top 25% Fertility Index.

**QVF MS BIG TOWN 129H18**

R10462471 • 129H18 • P • GEN: 4 • 10/13/2020 • E • Reference

MC NUFF SAID 889T50	MC JOHN WAYNE 165N3
MC MS EXTRAVAGANT 889P4	MC JOHN WAYNE 165N3
BWCC BIG TOWN 192B16	MC REVELATION 129T
R10266676	MISS 4C LEAD GUN 192P4
BWCC MS REVELATION 192W8	MC JETHRO 00S3
	MB MS NEW DIRECTION 17R5
MB YELLOWSTONE 17Y2	MB MS NEW DIRECTION 17R5
MB MS YELLOWSTONE 129A2	NIMITZ OF BRINKS 75L12
R10324851	MB MS NEWS MAN 129P
MB MS NIMITZ 129T9	MB MS NEWS MAN 129P

	CED	BW	WW	YW	MILK	SC	REA	IMF	HPreg	STAY	MCW
EPDs	5.4	1.2	34	66	18	0.50	0.54	0.26	3.26	1.04	2.50
Acc	.35	.45	.38	.33	.30	.34	.40	.32	.14	.03	.05
%Rank	40%	60%	15%	15%	3%	40%	15%	10%	4%	45%	85%

Dam of Lot 3

We got your Milk. She is a Big Town heifer out of 129A2. Her dam was our \$40,000 choice from the 2017 Genetix sale. She now resides at Phillips Ranch. This flush to Big Town worked really well and there are 6 of these full sibs selling at Quail Valley and Blackwater. These sisters are all deep sided, big barreled and stand on plenty of bone. She writes 9 EPD traits ranking in the breed's top 15% led by top 3% Milk, 10% Fertility and Terminal Index, with big carcass and growth and only 1.2 lbs. of BW.

**BWCC MS MILE MARKER 192G10**

R10444670 • 192G10 • P • GEN: 1 • 9/10/2019 • E • Reference

BWCC CROSS FIT 541B28	MC CROSSOVER 834Y
MC MS LUCIA 541U	MC CROSSOVER 834Y
BWCC MILE MARKER 889E32	MC NUFF SAID 889T50
R10359796	MC MS 5175 BANDO 889P12
BWCC MS NUFF SAID 889Z24	MC ELEGIDO 924W6
	BWCC MS LEAD GUN 889W26
BWCC CRUISE 889Z28	BWCC MS LEAD GUN 889W26
BWCC MS CRUISE 192B62	S A V BRAND NAME 9115
UB10293158	CCC MS NEWSMAKER 192J12
BWCC MS BRAND NAME 192Z46	CCC MS NEWSMAKER 192J12

	CED	BW	WW	YW	MILK	SC	REA	IMF	HPreg	STAY	MCW
EPDs	5.8	1.9	45	84	7	0.58	0.63	0.33	2.70	1.42	0.46
Acc	.35	.45	.38	.31	.27	.33	.39	.31	.10	.02	.02
%Rank	30%	80%	2%	3%	75%	35%	10%	4%	10%	30%	75%

Dam of Lot 5

192G10 will sell at BWCC this fall. She is a full sister to the \$35,000 BWCC Black Top 192G22 working in the Vanna Farms herd. Her dam is the mother of herd bulls. She had 10 sons in last fall's BWCC sale and sons working in herds across the country including Crossfire, Cross Fit 192E56, Tanks a Lot and Retro. 192G10 posts 11 EPD traits ranking in the breed's top 35% or greater led by top 2% WW and Terminal Index, 3% YW, 4% IMF, 10% REA and Fertility Index and top 30% CED.

**QVF MS BIG TOWN 30H9**

R10438681 • 30H9 • P • GEN: 4 • 3/20/2020 • E • Reference

MC NUFF SAID 889T50	MC JOHN WAYNE 165N3
MC MS EXTRAVAGANT 889P4	MC JOHN WAYNE 165N3
BWCC BIG TOWN 192B16	MC REVELATION 129T
R10266676	MISS 4C LEAD GUN 192P4
BWCC MS REVELATION 192W8	CB FINAL CUT 924X
	OAKS MS PATTON 302X3
TJM THREE D 302A	OAKS MS PATTON 302X3
T3 MS THREE D 30D	ATLANTA OF SALACOA 488Z
R10337797	MS SALACOA ATLANTA 30B5
MS SALACOA ATLANTA 30B5	MS BRINKS UNITAS 30T94

	CED	BW	WW	YW	MILK	SC	REA	IMF	HPreg	STAY	MCW
EPDs	4.8	0.5	35	67	12	0.63	0.54	0.31	2.92	0.86	0.42
Acc	.34	.43	.36	.33	.29	.34	.41	.33	.14	.02	.05
%Rank	55%	45%	15%	15%	25%	30%	15%	4%	10%	50%	70%

Dam of Lots 21, 22

She is also sired by Big Town and was the \$30,000 choice of Penridge Farm. She is a maternal sister to Empower who we also own with Penridge. She scanned 9.3 IMF. She writes 10 EPD traits ranking in the breed's top 30% led by top 4% IMF, 10% Terminal Index, 15% WW, YW and REA, 20% Fertility Index and top 25% Milk. Matings to the breed's best Cross Fit sons, Big Lake and Perfect Fit are exciting.

**MC MS POWER SOURCE 129H31**

UB10455921 • 129H31 • P • GEN: UB2 • 3/13/2020 • N • Reference

MC ELEGIDO 924W6	MC ELEGIDO 924W6
BWCC POWER SOURCE 192Z42	BWCC MS REVELATION 192W8
MC POWER SOURCE 924C2	MC COOL HAND 52M6
R10305432	MISS NMSU 924
RBM MS 52 COOL HAND 924R	RITO 707 OF IDEAL 3407 7075
	S A V BLACKCAP MAY 4136
S A V RESOURCE 1441	S A V BLACKCAP MAY 4136
MC MS RESOURCE 129B2	MC BW FLIGHT DECK 889W4
UB10278645	MC MS JETHRO 129X21
MC MS FLIGHT DECK 129Z3	MC MS JETHRO 129X21

	CED	BW	WW	YW	MILK	SC	REA	IMF	HPreg	STAY	MCW
EPDs	6.2	0.7	44	87	9	0.68	0.91	0.38	3.58	2.25	9.28
Acc	.36	.49	.40	.31	.28	.31	.44	.29	.09	.02	.02
%Rank	25%	50%	3%	2%	55%	25%	1%	2%	2%	15%	>95%

Dam of Lot 4

She is a Power Source daughter out of a Resource daughter remarkable in her blend of power and pleasing calving ease. She posts 11 EPD traits ranking in the breed's top 25% or greater paced by top 1% REA and Terminal Index, 2% IMF and YW, 3% WW and Fertility Index with top 25% CED and breed average BW.

**QVF MS NEVER SURRENDER 209H**

R10438653 • 209H • P • GEN: 4 • 4/29/2020 • N • Reference

MC BOULDER 889Z14	MC SOMETHING SPECIAL 129W14
MC MS EXTRAVAGANT 889X4	MC SOMETHING SPECIAL 129W14
NEVER SURRENDER OF SALACOA 803D9	LOMBARDI OF BRINKS 468N10
R10318183	MISS BRINKS KO 803J
MS BRINKS LOMBARDI 803S25	MC JOHN WAYNE 165N3
	MC MS EXTRAVAGANT 889P4
MC NUFF SAID 889T50	MC JOHN WAYNE 165N3
MC MS EXTRAVAGANT 889P4	MC MS EXTRAVAGANT 889P4
OAKS MS NUFF SAID 209D22	BRIGHT SIDE OF BRINKS 789G5
R10334875	MISS BRINKS NEWSDAY 209G9
MS BRINKS BRIGHT SIDE 209L11	MISS BRINKS NEWSDAY 209G9

	CED	BW	WW	YW	MILK	SC	REA	IMF	HPreg	STAY	MCW
EPDs	4.4	3.2	44	80	9	0.51	0.52	0.04	2.74	1.32	-0.72
Acc	.38	.50	.41	.33	.29	.34	.44	.35	.13	.03	.06
%Rank	65%	95%	3%	4%	55%	40%	20%	45%	10%	35%	65%

Dam of Lots 8, 9

She is double bred deep sided and big ribbed. She is sired by Never Surrender and her dam is a Nuff Said daughter out of the iconic donor, 209L11. She posts EPDs ranking in the breed's top 3% WW, 4% YW, 10% Terminal and 15% Fertility Indexes with top 20% REA. Matings to Perfect Fit and Broadway are intriguing.



QVF MS NEVER SURRENDER 263G2

R10440742 • 263G2 • P • GEN: 4 • 12/11/2019 • E • Reference

	MC BOULDER 889Z14	MC SOMETHING SPECIAL 129W14
		MC MS EXTRAVAGANT 889X4
Term Idx	NEVER SURRENDER OF SALACOA 803D9	
3.28	R10318183	LOMBARDI OF BRINKS 468N10
10%	MS BRINKS LOMBARDI 803S25	MISS BRINKS KO 803J
		CB FINAL CUT 924X
Fert Idx	TJM THREE D 302A	OAKS MS PATTON 302X3
0.95	CN MS THREE D 263E5	
30%	R10345172	CSONKA OF BRINKS 30R4
	MS CRC CSONKA 263U3	MS HD BRIGHT SIDE 263L

	CED	BW	WW	YW	MILK	SC	REA	IMF	HPreg	STAY	MCW
EPDs	3.8	3.2	44	82	9	0.87	0.63	0.03	2.57	0.91	4.08
Acc	.35	.44	.37	.33	.29	.34	.39	.31	.12	.02	.05
%Rank	75%	95%	3%	4%	55%	15%	10%	50%	15%	50%	90%

Dam of Lot 15

She is a Never Surrender daughter out of a female we purchased from Cross N in Houston in 2018. She and her full sister averaged \$10,000 in last June's sale selling to Tony Gowins and to Cavender Ranches. She posts EPDs ranking in the breed's top 3% WW, 4% YW, 10% REA and Terminal Index with top 30% Fertility Index.



QVF MS NVR SURRENDER 392G14

R10412540 • 392G14 • P • GEN: 4 • 3/18/2019 • E • Reference

	MC BOULDER 889Z14	MC SOMETHING SPECIAL 129W14
		MC MS EXTRAVAGANT 889X4
Term Idx	NEVER SURRENDER OF SALACOA 803D9	
3.21	R10318183	LOMBARDI OF BRINKS 468N10
10%	MS BRINKS LOMBARDI 803S25	MISS BRINKS KO 803J
		CSONKA OF BRINKS 30R4
Fert Idx	LTD OF BRINKS 415T28	MS BRINKS BRIGHT SIDE 415P5
1.04	MS SVF LTD 392Y22	
25%	R10200855	CAPTAIN OF BRINKS 541L34
	MS BRINKS CAPTAIN 392P74	MISS BRINKS COWBOY 392G8

	CED	BW	WW	YW	MILK	SC	REA	IMF	HPreg	STAY	MCW
EPDs	4.6	1.7	35	67	9	0.54	0.57	0.19	1.61	0.96	-7.39
Acc	.37	.46	.38	.34	.31	.35	.45	.37	.13	.03	.07
%Rank	60%	75%	15%	15%	55%	35%	15%	15%	45%	45%	25%

Dam of Lot 23

This Never Surrender daughter is out of the \$30,000 392Y22 donor who has generated over \$90,000 in progeny sales. 392G14 records top 10% Terminal Index with top 15% WW, YW, REA and IMF and top 25% Fertility Index. We have a set of these Broadway calves on the ground and we like them.



MS C STAR STONEWALL 415D39

R10331159 • 415D39 • P • GEN: 7 • 2/1/2016 • E • Reference

	CSONKA OF BRINKS 30R4	LEAD GUN OF BRINKS 222K14
		MISS BRINKS UPPERCUT 30L18
Term Idx	STONEWALL OF RRR 222W6	
2.02	R10150860	LOMBARDI OF BRINKS 468N10
45%	MS BRINKS LOMBARDI 222S20	MISS BRINKS PICASSO 222K
		LAMBERT OF BRINKS 317R3
Fert Idx	WHITFIELD OF BRINKS 209U23	MS BRINKS BRIGHT SIDE 209L11
1.48	MS C STAR WHITFIELD 415X2	
15%	R10182554	BACKSIDE OF BRINKS 14K5
	MS BRINKS BACKSIDE 415P20	MISS BRINKS VAQUERO 415G

	CED	BW	WW	YW	MILK	SC	REA	IMF	HPreg	STAY	MCW
EPDs	5.7	0.3	23	39	13	0.74	0.40	0.09	1.92	-0.11	-13.00
Acc	.43	.54	.45	.42	.39	.39	.47	.39	.25	.08	.21
%Rank	35%	40%	50%	60%	20%	20%	35%	30%	35%	90%	5%

Dam of Lot 27

She is a Stonewall daughter out of a Whitfield donor. Her first son sold for \$5,000 in 2019. She was the \$9,000 choice of Pennridge in our first Elite Sale in 2019. She writes 10 EPD traits ranking in the breed's top 35% or greater led by top 15% Fertility, 20% Milk, big carcass and light birth.



PHILLIPS MS HIGH CHOICE 392G3

R10413687 • 392G3 • P • GEN: 5 • 1/8/2019 • E • Reference

	GR SWIFT 209W3	LAMBERT OF BRINKS 317R3
		MS BRINKS BRIGHT SIDE 209L11
Term Idx	OAKS HIGH CHOICE 99A1	
3.74	R10235597	CB HOMBRE 541T3
4%	OAKS MS HOMBRE 99X9	MS BRINKS NEWT 99T113
		MC REVELATION 129T
Fert Idx	CB FINAL CUT 924X	RBM MS GUNS 924T3
0.33	OAKS MS FINAL CUT 392C6	
60%	R10287145	NEW ERA OF BRINKS 541J37
	MS BRINKS NEW ERA 392P51	MISS BRINKS TROOPER 392F53

	CED	BW	WW	YW	MILK	SC	REA	IMF	HPreg	STAY	MCW
EPDs	4.1	1.8	42	79	6	0.40	0.91	0.21	1.27	0.62	4.41
Acc	.34	.44	.37	.32	.28	.33	.43	.34	.11	.02	.06
%Rank	70%	75%	4%	5%	80%	50%	1%	15%	65%	60%	90%

Dam of Lots 59, 60, 61

She was our \$12,500 choice from Phillips Ranch in the Genetic Edge sale in 2020. The now deceased Oaks High Choice probably has not received the recognition he deserves as a breeding bull. Her dam is a Final Cut daughter out of one of the carcass queens Three Trees bought in the Cooley dispersal. She boasts top 1% REA, 4% WW and Terminal Index, 5% YW and top 15% IMF EPDs.



QVF MS BIG TOWN 392H2

R10438663 • 392H2 • P • GEN: 4 • 3/11/2020 • E • Reference

	MC NUFF SAID 889T50	MC JOHN WAYNE 165N3
		MC MS EXTRAVAGANT 889P4
Term Idx	BWCC BIG TOWN 192B16	
2.85	R10266676	MC REVELATION 129T
20%	BWCC MS REVELATION 192W8	MISS 4C LEAD GUN 192P4
		CSONKA OF BRINKS 30R4
Fert Idx	LTD OF BRINKS 415T28	MS BRINKS BRIGHT SIDE 415P5
1.46	MS SVF LTD 392Y22	
15%	R10200855	CAPTAIN OF BRINKS 541L34
	MS BRINKS CAPTAIN 392P74	MISS BRINKS COWBOY 392G8

	CED	BW	WW	YW	MILK	SC	REA	IMF	HPreg	STAY	MCW
EPDs	6.2	-0.1	27	51	12	0.62	0.63	0.21	2.16	0.68	-8.22
Acc	.36	.45	.39	.35	.32	.36	.41	.34	.17	.04	.08
%Rank	25%	30%	35%	35%	25%	30%	10%	15%	25%	60%	20%

Dam of Lot 26

She is a Big Town daughter and was a crowd favorite at the Elite sale in June. She sold to Williams Ranch Co for \$10,500. Super balanced numerically and strikingly attractive from any view, she records 13 EPD traits ranking in the breed's top 35% or greater led by top 10% REA, 15% IMF and Fertility Index, 25% milk and CED, 30% BW and top 35% WW and YW.



QVF MS ATLANTA 449H

R10438635 • 449H • P • GEN: 6 • 3/10/2020 • A • Reference

	LAMBERT OF BRINKS 317R3	LEAD GUN OF BRINKS 222K14
		MS BRINKS GOOD FORTUNE 317M
Term Idx	ATLANTA OF SALACOA 488Z	
3.38	R10210625	CADENCE OF BRINKS
10%	MS SVF CADENCE 488X11	MS BRINKS LEAD TIME 488N
		MC JOHN WAYNE 165N3
Fert Idx	MB CAHILL 541T14	MB MS FREIGHT LINER 541K
1.22	MB MS CAHILL 449Z9	
20%	R10245321	MC NEWS MAN 81H13
	MS HD NEWSMAN 449M6	MS HD BIG EASY 449B2

	CED	BW	WW	YW	MILK	SC	REA	IMF	HPreg	STAY	MCW
EPDs	5.9	0.6	37	65	10	0.38	0.58	0.25	2.27	-0.15	-10.71
Acc	.37	.50	.41	.34	.31	.34	.43	.34	.15	.04	.10
%Rank	30%	45%	10%	15%	45%	55%	10%	10%	20%	90%	10%

Dam of Lot 28

This Atlanta daughter is impressive in her numerical balance writing 11 EPD traits ranking in the breed's top 35% or greater including top 10% WW, REA, IMF and Terminal Index with top 15% YW, 20% Fertility Index and top 30% CED. The 449 tribe were very productive at Millers.

**QVF MS NEVER SURRENDER 468G3**

R10412530 • 468G3 • P • GEN: 4 • 3/15/2019 • E • Reference

	MC BOULDER 889Z14	MC SOMETHING SPECIAL 129W14
		MC MS EXTRAVAGANT 889X4
Term Idx	NEVER SURRENDER OF SALACOA 803D9	
3.68	R10318183	LOMBARDI OF BRINKS 468N10
5%	MS BRINKS LOMBARDI 803S25	MISS BRINKS KO 803J
		KO OF BRINKS 392F10
Fert Idx	NEW ERA OF BRINKS 541J37	MISS BRINKS MILKY WAY 541E4
1.36	MS BRINKS NEW ERA 468P22	
15%	R9685459	CADENCE OF BRINKS
	MISS BRINKS CADENCE 468G15	MISS BB NEW MACHO 468C

	CED	BW	WW	YW	MILK	SC	REA	IMF	HPreg	STAY	MCW
EPDs	4.3	1.7	41	79	14	0.65	0.65	0.17	3.03	1.91	4.03
Acc	.38	.46	.40	.35	.32	.37	.46	.38	.15	.04	.08
%Rank	65%	75%	4%	5%	15%	25%	10%	20%	10%	20%	90%

Dam of Lots 33, 34

She sold to Pennridge Ranch in our June of 2020 sale for \$14,500. She is a full sister to 468G2 and a maternal sister to Perfect Fit and Tinseltown. She boasts 11 EPD traits ranking in the breed's top 25% or greater led by top 4% WW, 5% YW and Terminal Index, 10% REA, 15% Fertility Index and Milk and top 20% IMF.

**BWCC MS BRONSON 489G2**

R10444697 • 489G2 • P • GEN: 1 • 9/18/2019 • E • Reference

	BWCC CROSS FIT 541B28	MC CROSSOVER 834Y
		MC MS LUCIA 541U
Term Idx	BWCC BRONSON 158E21	
3.78	UB10383254	S A V RESOURCE 1441
4%	BWCC MS RESOURCE 158B4	BWCC MS JETHRO 158W
		MC JOHN WAYNE 165N3
Fert Idx	MC NUFF SAID 889T50	MC MS EXTRAVAGANT 889P4
1.28	BWCC MS NUFF SAID 487Y9	
20%	R10203137	LEAD GUN OF BRINKS 222K14
	MISS 4C LEAD GUN 487P	CCC MS VISION 487J3

	CED	BW	WW	YW	MILK	SC	REA	IMF	HPreg	STAY	MCW
EPDs	2.3	4.1	44	81	12	0.64	0.63	0.28	3.17	0.93	-1.24
Acc	.33	.44	.37	.32	.28	.33	.38	.30	.11	.03	.03
%Rank	95%	>95%	3%	4%	25%	30%	10%	10%	4%	45%	60%

Dam of Lot 36

She is a Bronson daughter and her donor dam is by Nuff Said. She records EPDs ranking in the breed's top 35% for 11 impressive traits. She posts top 3% WW, 4% YW, Heifer Pregnancy and Terminal Index, 10% REA and IMF and top 20% Fertility Index with top 25% milk.

**QVF MS 23C72 KENNESAW 535G3**

R10412428 • 535G3 • P • GEN: 5 • 3/13/2019 • N • Reference

	KENNESAW OF SALACOA 803Y7	HANNIBAL OF BRINKS 784T6
		MS BRINKS CEO 803S17
Term Idx	SALACOA KENNESAW 23C72	
3.35	R10305400	LEDoux OF BRINKS 541U28
10%	MS SALACOA LEDoux 23Z29	MS SVF R532 23X24
		MC NUFF SAID 889T50
Fert Idx	BWCC BIG TOWN 192B16	BWCC MS REVELATION 192W8
1.55	MS SALACOA BIG TOWN 535D25	
10%	R10356331	STONEWALL OF RRR 222W6
	MS SALACOA STONEWALL 535Z32	MS BRINKS LAMBERT 535U9

	CED	BW	WW	YW	MILK	SC	REA	IMF	HPreg	STAY	MCW
EPDs	3.9	1.6	37	72	16	0.67	0.39	0.22	2.06	0.10	-9.45
Acc	.28	.36	.29	.16	.11	.15	.27	.19	.07	.01	.04
%Rank	75%	70%	10%	10%	10%	25%	35%	10%	30%	85%	15%

Dam of Lot 41

She is by a good Kennesaw son and out of the \$45,000 535D25 donor. A full brother in blood out 535D21 sold for \$7,750 in our fall bull sale. She records 11 EPD traits ranking in the breed's top 35% or greater paced by top 10% WW, YW, Milk, IMF, Terminal and Fertility Indexes with top 35% REA.

**BWCC SHE'S FIT 489F12**

UB10399814 • 489F12 • P • GEN: UB2 • 1/30/2018 • E • Reference

	MC CROSSOVER 834Y	LAMBERT OF BRINKS 317R3
		MC MS GUNS 834W3
Term Idx	BWCC CROSS FIT 541B28	
4.28	R10293331	LUKE OF BRINKS 784P14
2%	MC MS LUCIA 541U	MC MS QUIET LADY 541S2
		S A V 707 RITO 9969
Fert Idx	S A V ROCK SOLID 2251	S A V MADAME PRIDE 8180
1.01	BWCC MS ROCK SOLID 489C2	
25%	UB10305704	MC NUFF SAID 889T50
	BWCC MS NUFF SAID 487Y9	MISS 4C LEAD GUN 487P

	CED	BW	WW	YW	MILK	SC	REA	IMF	HPreg	STAY	MCW
EPDs	3.3	3.7	53	94	8	1.28	0.67	0.28	2.59	0.54	-3.13
Acc	.35	.45	.38	.34	.31	.34	.40	.32	.15	.02	.02
%Rank	85%	>95%	1%	1%	65%	2%	5%	10%	15%	65%	50%

Dam of Lot 35

She is one of the good Cross Fit daughters from BWCC. We flushed her to Monument. She posts 9 EPD traits ranking in the breed's top 25% or greater led by top 1% WW and YW, 2% Terminal Index, 5% REA, 10% IMF and top 25% Fertility Index.

**QVF MS NEVER SURRENDER 535G**

R10412415 • 535G • P • GEN: 4 • 2/6/2019 • A • Reference

	MC BOULDER 889Z14	MC SOMETHING SPECIAL 129W14
		MC MS EXTRAVAGANT 889X4
Term Idx	NEVER SURRENDER OF SALACOA 803D9	
4.02	R10318183	LOMBARDI OF BRINKS 468N10
3%	MS BRINKS LOMBARDI 803S25	MISS BRINKS KO 803J
		SUNDANCE OF BRINKS 392G9
Fert Idx	BLANDA OF BRINKS 535R54	MISS BRINKS TROOPER 535F61
1.72	MS 5K CSR BLANDA 535X30	
10%	R10193821	NEW ERA OF BRINKS 541J37
	MS BRINKS NEW ERA 535N60	MISS BB KANSAS JACK 535C21

	CED	BW	WW	YW	MILK	SC	REA	IMF	HPreg	STAY	MCW
EPDs	3.4	3.6	49	94	13	1.20	0.87	0.11	1.87	1.76	-4.39
Acc	.30	.38	.32	.26	.18	.18	.34	.27	.12	.03	.05
%Rank	85%	>95%	1%	1%	20%	2%	1%	30%	35%	20%	40%

Dam of Lot 40

This powerful Never Surrender daughter is out of the Blanda 535X30 donor who was our selection in the Calyx Star dispersal. Her EPDs indicate 11 traits ranking in the breed's top 35% or greater led by top 1% WW, YW and REA, 3% Terminal Index, 10% Fertility Index, 20% Milk and top 30% IMF.

**QVF MS NEVER SURRENDER 803G2**

R10412424 • 803G2 • P • GEN: 4 • 2/22/2019 • A • Reference

	MC BOULDER 889Z14	MC SOMETHING SPECIAL 129W14
		MC MS EXTRAVAGANT 889X4
Term Idx	NEVER SURRENDER OF SALACOA 803D9	
4.05	R10318183	LOMBARDI OF BRINKS 468N10
2%	MS BRINKS LOMBARDI 803S25	MISS BRINKS KO 803J
		STONEWALL OF RRR 222W6
Fert Idx	BIG CYPRESS OF SALACOA 99A3	SVF MS 99P21
1.34	MS SALACOA BIG CYPRESS 803D6	
15%	R10317969	LOMBARDI OF BRINKS 468N10
	MS BRINKS LOMBARDI 803S25	MISS BRINKS KO 803J

	CED	BW	WW	YW	MILK	SC	REA	IMF	HPreg	STAY	MCW
EPDs	3.5	3.5	49	94	9	0.71	0.68	0.19	2.45	0.92	1.48
Acc	.30	.38	.32	.20	.17	.18	.34	.27	.12	.02	.05
%Rank	80%	95%	1%	1%	55%	25%	4%	15%	15%	50%	80%

Dam of Lot 46

She is sired by Never Surrender and her dam is the maternal sister to Never Surrender, 803D6. She has a COI over 18. She boasts 9 EPD traits ranking in the breed's top 25% or greater led by top 1% WW and YW, 2% Terminal Index, 4% REA and top 15% IMF and Fertility Index. A full brother sold last fall for \$7,500 and we have a set of By Design calves on the ground out of her. We like them.



QVF MS NEVER SURRENDER 803G9

DDF

R10412433 • 803G9 • P • GEN: 4 • 3/29/2019 • N • Reference

MC BOULDER 889Z14	MC SOMETHING SPECIAL 129W14
MC MS EXTRAVAGANT 889X4	
Term Idx 3.83 4%	NEVER SURRENDER OF SALACOA 803D9 R10318183
MS BRINKS LOMBARDI 803S25	LOMBARDI OF BRINKS 468N10
	MISS BRINKS KO 803J
Fert Idx 1.81 5%	STONEWALL OF RRR 222W6
	CSONKA OF BRINKS 30R4
	MS BRINKS LOMBARDI 222S20
	MS SALACOA STONEWALL 803D7 R10317750
	MC JETHRO 00S3
	TBF MISS JETHRO 803B
	MS BRINKS LAMBERT 803T6

	CED	BW	WW	YW	MILK	SC	REA	IMF	HPreg	STAY	MCW
EPDs	2.3	4.4	49	88	8	0.85	0.70	0.21	2.81	0.94	-4.05
Acc	.30	.38	.32	.25	.17	.18	.34	.27	.13	.02	.06
%Rank	95%	>95%	1%	2%	65%	15%	4%	15%	10%	45%	45%

Dam of Lot 47

Sired by Never Surrender, her dam is a Stonewall daughter out of a Jethro daughter out of the dam of Passport, 803T6. She records 9 EPD traits ranking in the breed's top 15% or greater led by top 1% WW, 2% YW, 4% REA and Terminal Index, 5% Fertility Index and top 15% IMF.



SALACOA KENNESAW 23C72

R10305400 • 23C72 • P • GEN: 6 • 11/25/2015 • N • Reference

HANNIBAL OF BRINKS 784T6	CSONKA OF BRINKS 30R4
MS BRINKS GOOD FORTUNE 784N9	
Term Idx 3.54 15%	KENNESAW OF SALACOA 803Y7 R10204920
MS BRINKS CEO 803S17	CEO OF BRINKS 99J44
	MS BRINKS ALI 803M
Fert Idx 0.52 60%	LEDOUX OF BRINKS 541U28
	LAMBERT OF BRINKS 317R3
	MS BRINKS SUNDANCE 541M43
Act BW 76	MS SALACOA LEDOUX 23Z29 R10213405
	MS SVF R532 23X24
	TCB CATAWBA WARRIOR R532
	SVF GARRETT 23 U213

	CED	BW	WW	YW	MILK	SC	REA	IMF	HPreg	STAY	MCW
EPDs	1.9	3.1	42	81	16	0.39	0.70	0.12	0.57	-0.67	-9.66
Acc	.45	.60	.48	.34	.34	.44	.49	.39	.12	.03	.09
%Rank	>95%	95%	10%	10%	5%	55%	10%	35%	90%	>95%	15%

He was our \$15,500 selection from the 2017 SVF Bull Sale. We thought he was the most balanced prospect in that sale. He is a sired by Kennesaw who is a Hannibal out of a full sister to Griese. His dam is a Ledoux daughter out of an R532. Sons of 23C72 averaged \$5,500 in last year's bull sale. He boasts top 5% Milk, 10% WW, YW and REA, 35% IMF and top 15% Fertility and Terminal Indexes.



TC PARAGON 30D4

DDF

R10336252 • 30D4 • P • GEN: 5 • 9/19/2016 • A • Reference

CB FINAL CUT 924X	MC REVELATION 129T
RBM MS GUNS 924T3	
Term Idx 3.11 20%	TJM THREE D 302A R10244716
OAKS MS PATTON 302X3	PATTON OF BRINKS 30T22
	MISS BRINKS GERONIMO 302H6
Fert Idx -0.13 90%	NEW VISION OF SALACOA 209Y2
	LAMBERT OF BRINKS 317R3
	MS BRINKS BRIGHT SIDE 209L11
Act BW 72	TC MS NEW VISION 30A3 R10271307
	TC MS NIMITZ 30X
	BRINKS NIMITZ 240N18
	KO'S MS DRAGONFLY 30L

	CED	BW	WW	YW	MILK	SC	REA	IMF	HPreg	STAY	MCW
EPDs	4.7	0.8	39	68	2	-0.08	0.68	0.07	1.42	0.54	-2.75
Acc	.61	.75	.60	.45	.32	.48	.58	.48	.18	.02	.08
%Rank	60%	55%	10%	20%	>95%	95%	10%	45%	55%	70%	45%

Sire of Lot 57

He is the good Three D son out of a New Vision daughter. He was the \$16,500 selection of Genesis Ranch in the 2017 SVF sale. A maternal brother by Atlanta sold for \$5,000. He will consistently add muscle and hold frame. He boasts top 10% WW and REA with top 20% YW and Terminal Index and near breed average BW.



BWCC MS BRONSON 889G66

R10444706 • 889G66 • P • GEN: 1 • 9/30/2019 • E • Reference

BWCC CROSS FIT 541B28	MC CROSSOVER 834Y
MC MS LUCIA 541U	
Term Idx 4.01 3%	BWCC BRONSON 158E21 UB10383254
BWCC MS RESOURCE 158B4	S A V RESOURCE 1441
	BWCC MS JETHRO 158W
	N BAR EMULATION EXT
Fert Idx 2.11 3%	NICHOLS EXTRA H6
	NICHOLA EILEEN MAY F261
	MC MS EXTRAVAGANT 889P4 R9678374
	MC MS MADISON 889J6
	+JDH MADISON DE MANSO 737/4
	GLC MS HOSS 889/Z

	CED	BW	WW	YW	MILK	SC	REA	IMF	HPreg	STAY	MCW
EPDs	6.1	0.0	37	77	11	0.34	0.46	0.37	3.50	2.31	1.16
Acc	.35	.45	.38	.33	.30	.35	.39	.32	.14	.04	.06
%Rank	25%	30%	10%	10%	35%	60%	25%	3%	2%	10%	75%

Dam of Lots 48, 49

Sired by Bronson, she is a full sister to the herd sire cataloged as Lot 33 in last fall's BWCC sale. Her dam is the now deceased 889P4. Maternal sibs and embryos have generated close to a million dolls of revenue at BWCC and Mound Creek and are scattered around the breed as herd sires and donors. A full sister to 889P4, 889X4 is the dam of Boulder 889Z14. 889G66 writes an incredible 12 EPD traits ranking in the breed's top 35% or greater including top 3% Terminal and Fertility Indexes and IMF, 10% WW and YW, 25% REA and CED with top 30% BW.





T3 BROADWAY 30E

R10367402 • 30E • P • GEN: 7 • 9/4/2017 • E • Reference

AMF CAF
DDF NHF
OSF OHF

Term Idx
3.41
15%

Fert Idx
1.03
30%

Act BW
75

NEW VISION OF SALACOA 209Y2	LAMBERT OF BRINKS 317R3
HOLLYWOOD OF SALACOA 23A53	MS BRINKS BRIGHT SIDE 209L11
R10251840	PATTON OF BRINKS 30T22
MS SVF PATTON 23Y66	SVF MS 23M28
ATLANTA OF SALACOA 488Z	LAMBERT OF BRINKS 317R3
MS SALACOA ATLANTA 30B5	MS SVF CADENCE 488X11
R10272021	UNITAS OF BRINKS 361R6
MS BRINKS UNITAS 30T94	MS BRINKS ALI 30P25

	CED	BW	WW	YW	MILK	SC	REA	IMF	HPreg	STAY	MCW
EPDs	4.9	-0.2	37	68	-2	0.74	0.55	0.26	1.44	-0.33	-16.12
Acc	.61	.74	.59	.35	.31	.39	.45	.37	.15	.02	.09
%Rank	50%	35%	15%	20%	>95%	25%	20%	15%	55%	95%	3%

Sire of Lots 7, 8, 23, 29, 34, 43, 52

He was the \$67,500 choice of ST Genetics in the 2018 SVF sale. His maternal sister is the \$65,000, 30D donor sold in Houston a couple of years ago and now residing at Herndon Farms. Two daughters sold for \$30,000 and \$10,000 last June at our Elite Sale. He is another big birth to yearling spread bull and boasts 11 EPD traits ranking in the breed's top 35% or greater paced by top 15% WW, IMF and Terminal Index, 20% YW and REA, 3% Cow Weight, 30% Fertility Index and top 35% BW.



QVF PR EMPOWER 30G16

R10412716 • 30G16 • P • GEN: 4 • 3/16/2019 • E • Reference

Term Idx
3.99
10%

Fert Idx
1.13
25%

Act BW
73

MC BOULDER 889Z14	MC SOMETHING SPECIAL 129W14
NEVER SURRENDER OF SALACOA 803D9	MC MS EXTRAVAGANT 889X4
R10318183	LOMBARDI OF BRINKS 468N10
MS BRINKS LOMBARDI 803S25	MISS BRINKS KO 803J
TJM THREE D 302A	CB FINAL CUT 924X
T3 MS THREE D 30D	OAKS MS PATTON 302X3
R10337797	ATLANTA OF SALACOA 488Z
MS SALACOA ATLANTA 30B5	MS BRINKS UNITAS 30T94

	CED	BW	WW	YW	MILK	SC	REA	IMF	HPreg	STAY	MCW
EPDs	5.5	1.6	45	84	6	0.79	0.68	0.27	2.41	1.13	1.26
Acc	.34	.43	.36	.31	.28	.33	.46	.36	.11	.01	.04
%Rank	35%	75%	4%	10%	80%	20%	10%	15%	20%	50%	70%

Sire of Lots 1, 6, 30, 41, 48, 49, 58

He was the \$40,000 selection of Pennridge Ranch at Last fall's sale. His dam is the \$65,000, 30D donor who has tabulated over \$276,000 in progeny sales. His first calves are on the ground and to say we are pleased is an understatement. They are wide based, deep made and powerful. Empower writes 11 EPD traits ranking in the breed's top 35% or greater including top 4% WW, 10% YW, REA and Terminal Index, 15% IMF, 25% Fertility Index and top 35% CED. He checks all the boxes.



BWCC BIG LAKE 111F4

UB10399796 • 111F4 • P • GEN: UB2 • 1/27/2018 • E • Reference

Term Idx
4.62
2%

Fert Idx
0.27
70%

Act BW
81

MC CROSSOVER 834Y	LAMBERT OF BRINKS 317R3
BWCC CROSS FIT 541B28	MC MS GUNS 834W3
R10293331	LUKE OF BRINKS 784P14
MC MS LUCIA 541U	MC MS QUIET LADY 541S2
S A V ROCK SOLID 2251	S A V 707 RITO 9969
BWCC MS ROCK SOLID 111C6	S A V MADAME PRIDE 8180
UB10305698	MC STRYKER 2S
MC MS STRYKER 111U25	MC MS DATELINE 111L2

	CED	BW	WW	YW	MILK	SC	REA	IMF	HPreg	STAY	MCW
EPDs	5.3	2.0	55	99	6	1.43	0.60	0.32	1.89	0.97	1.40
Acc	.55	.72	.54	.35	.31	.35	.42	.33	.15	.02	.02
%Rank	40%	85%	1%	2%	80%	2%	15%	10%	40%	55%	75%

Sire of Lots 21, 31

The jury is in and the Big Lake calves are way good. Targeted at the cutting edge of the beef industry they come easy, are wide based massive mid-dled, stout topped with outstanding structure and we are not sure whether the bull calves or the heifer calves are better. His first progeny, 8-9 month old heifers averaged \$9,200 at BWCC last fall and 2 yearling heifers at the June Elite sale sold 1/2 interest for \$20,000 each. He records 9 EPD traits ranking in the breed's top 35% or greater led by top 1% WW, 2% YW and Terminal Index, 10% IMF, 15% REA and only 2 lbs. of BW. The more we see, the more we like.





BWCC BIG TOWN 192B16

DDF

R10266676 • 192B16 • P • GEN: 3 • 2/11/2014 • E • Reference

Term Idx	3.32	15%	MC JOHN WAYNE 165N3	TJM JOHN WAYNE 44L	MC MS NEWS MAN 165K
Fert Idx	1.99	5%	MC NUFF SAID 889T50	NICHOLS EXTRA H6	MC MS MADISON 889J6
Act BW	82		R10096341	MC MS EXTRAVAGANT 889P4	MC NEW DIRECTION 000 M24
			MC REVELATION 129T	MB MS NIMITZ 129R	
			BWCC MS REVELATION 192W8		
			R10154377	MISS 4C LEAD GUN 192P4	LEAD GUN OF BRINKS 222K14
					CCC MS NEWSMAKER 192J12



Sire of Lots 4, 28, 33, 44, 61

The Brangus breed is just beginning to appreciate all Big Town has to offer. Sons sold for \$160,000, \$50,000, \$26,000 and \$23,500 last spring at Mound Creek and \$110,000, \$75,000 and \$20,000 in 2019. Daughters sold for \$80,000, \$50,000, \$30,000, \$18,000 and \$17,500 at our June Elite sale. He is highly proven with accuracies approaching .9 on most traits. He is another big spread bull that can be used on heifers. He records 11 EPD traits ranking in the breed's top 35% paced by top 2% Milk, 1% Heifer Pregnancy, 5% Fertility Index, 15% Terminal Index, 20% REA, IMF and WW, 25% YW and top 35% CED with breed average BW.



STONEWALL OF RRR 222W6

DDF

R10150860 • 222W6 • P • GEN: 6 • 3/2/2009 • E • Reference

Term Idx	2.58	35%	LEAD GUN OF BRINKS 222K14	CADENCE OF BRINKS	MISS BB NEW BIG EASY 222E55
Fert Idx	2.77	1%	CSONKA OF BRINKS 30R4	UPPERCUT OF BRINKS 14J8	MISS BRINKS SUNDANCE 30J32
Act BW	75		R10004209	MISS BRINKS UPPERCUT 30L18	BRIGHT SIDE OF BRINKS 789G5
			LOMBARDI OF BRINKS 468N10	MISS BRINKS CADENCE 468G15	
			MS BRINKS LOMBARDI 222S20		
			R10046256	MISS BRINKS PICASSO 222K	PICASSO OF BRINKS 881F18
					MS BRINKS EASY STREET 222G10



Sire of Lot 38

Fewer "throw-a-ways", fewer culls and more marketable product earned him the title of "Mr. Consistent". He was born in 2009 and to this day writes 12 EPD traits ranking in the breed's top 35% or greater led by top 1% Fertility Index and cow weight, 10% Heifer Pregnancy, 15% REA, 20% CED, 25% BW, and top 30% Milk and IMF.



DMR STRATEGY 263C6

R10318980 • 263C6 • P • GEN: 5 • 2/9/2015 • E • Reference

Term Idx	2.36	40%	CB HOMBRE 541T3	SUHN'S AFFIRMED 416N4	MS BRINKS BRIGHT SIDE 541K28
Fert Idx	0.65	55%	TJM CORONADO 535X	LAMBERT OF BRINKS 317R3	MS BRINKS CAPTAIN 535R39
Act BW	72		R10180470	MS BRINKS LAMBERT 535T4	LEAD GUN OF BRINKS 222K14
			CSONKA OF BRINKS 30R4	MISS BRINKS UPPERCUT 30L18	
			MS CRC CSONKA 263U		
			R10133966	MS HD BRIGHT SIDE 263L	BRIGHT SIDE OF BRINKS 789G5
					MISS HD 314 263J2



Sire of Lot 32

Strategy throws a lot of look in his progeny. They are marvels at the profile and coupled with top 20% IMF, 30% Milk and BW and better than breed average CED, it makes him an invaluable breeding tool.



OAKS XEROX 302C50

R10304564 • 302C50 • P • GEN: 4 • 9/11/2015 • E • Reference

Term Idx 2.75 30%	MC REVELATION 129T	MC NEW DIRECTION 000 M24
	CB FINAL CUT 924X R10168212	MB MS NIMITZ 129R
Fert Idx -0.17 90%	RBM MS GUNS 924T3	MC GUNS DONOVAN 124R
	PATTON OF BRINKS 30T22	RBM MS 52 COOL HAND 924R
Act BW 80	OAKS MS PATTON 302X2 R10159430	CSONKA OF BRINKS 30R4
	MISS BRINKS GERONIMO 302H6	MS BRINKS ALI 30P26
		GERONIMO OF BRINKS 392F15
		MISS BB BRIGHT PROMISE 302E4

	CED	BW	WW	YW	MILK	SC	REA	IMF	HPreg	STAY	MCW
EPDs	5.9	-0.4	33	60	6	0.70	0.68	-0.01	2.33	0.88	11.11
Acc	.53	.67	.55	.39	.35	.49	.52	.43	.19	.05	.11
%Rank	25%	30%	25%	30%	80%	25%	10%	65%	25%	60%	>95%

Sire of Lot 63

He is sired by Final Cut and his dam is a full sister to the dam of Three D. He is a calving ease specialist and boasts 9 EPD traits ranking in the breed's top 30% or greater led by top 10% REA, 25% CED and WW, 30% BW and YW and top 25% Heifer Pregnancy.



BY DESIGN OF SALACOA 406F10

UB10396325 • 406F10 • P • GEN: UB2 • 3/13/2018 • E • Reference

Term Idx 3.02 25%	NEW VISION OF SALACOA 209Y2	LAMBERT OF BRINKS 317R3
	HOLLYWOOD OF SALACOA 23A53 R10251840	MS BRINKS BRIGHT SIDE 209L11
Fert Idx 1.22 25%	MS SVF PATTON 23Y66	PATTON OF BRINKS 30T22
	THREE TREES DOUBLE DESIGN	SVF MS 23M28
Act BW 80	TTR A5051 U0286 X6200 UB10288664	G A R PREDESTINED
	TTR X6200 317R3 406M4	RITA 4L1 OF 2536 208
		LAMBERT OF BRINKS 317R3
		MS BRINKS BEST BET 406M4

	CED	BW	WW	YW	MILK	SC	REA	IMF	HPreg	STAY	MCW
EPDs	5.2	0.2	30	58	4	0.66	0.63	0.21	1.62	0.47	-12.12
Acc	.46	.59	.37	.34	.30	.32	.38	.31	.13	.02	.07
%Rank	45%	40%	30%	30%	95%	30%	15%	20%	50%	75%	10%

Sire of Lots 10, 18, 46, 47, 60

His dam is by Double Design out of a Lambert 406 bred Three Trees donor, A5051. He boasts better than breed average BW and CED with top 15% REA, 20% IMF, 25% Fertility and Terminal Indexes and top 30% WW and YW. We bought him to compliment our Never Surrender daughters. His fist calves are on the ground out of Never Surrender daughters and he is doing everything we expected and more!



TINSELTOWN OF SALACOA 468D4

R10317960 • 468D4 • P • GEN: 5 • 2/11/2016 • E • Reference

Term Idx 3.62 10%	NEW VISION OF SALACOA 209Y2	LAMBERT OF BRINKS 317R3
	HOLLYWOOD OF SALACOA 23A53 R10251840	MS BRINKS BRIGHT SIDE 209L11
Fert Idx 1.17 25%	MS SVF PATTON 23Y66	PATTON OF BRINKS 30T22
	NEW ERA OF BRINKS 541J37	SVF MS 23M28
Act BW 78	MS BRINKS NEW ERA 468P22 R9685459	KO OF BRINKS 392F10
	MISS BRINKS CADENCE 468G15	MISS BRINKS MILKY WAY 541E4
		CADENCE OF BRINKS
		MISS BB NEW MACHO 468C

	CED	BW	WW	YW	MILK	SC	REA	IMF	HPreg	STAY	MCW
EPDs	4.5	0.1	39	76	0	0.78	0.58	0.21	2.14	0.71	-7.42
Acc	.70	.81	.71	.59	.40	.58	.73	.65	.36	.05	.12
%Rank	65%	40%	10%	10%	>95%	20%	20%	20%	30%	65%	25%

Sire of Lots 13, 14, 24, 25, 39, 51, 62

He possesses a huge birth to yearling spread and a world of power. He was the \$42,000 choice of T3 in a past SVF sale. His dam is responsible for over \$240,000 in progeny sales. He writes 9 EPD traits ranking in the breed's top 305 or greater led by top 10% WW, YW and Terminal Index, 20% REA and IMF and top 25% Fertility Index.





PERFECT FIT OF SALACOA 468G57

R10437568 • 468G57 • P • GEN: 5 • 9/21/2019 • E • Reference

Term Idx	3.60	15%	Fert Idx	0.37	70%	Act BW	76
	BWCC CROSS FIT 541B28 R10293331 MC MS LUCIA 541U NEW ERA OF BRINKS 541J37			LAMBERT OF BRINKS 317R3 MC MS GUNS 834W3 LUKE OF BRINKS 784P14 MC MS QUIET LADY 541S2 KO OF BRINKS 392F10 MISS BRINKS MILKY WAY 541E4			MS BRINKS NEW ERA 468P22 R9685459 MISS BRINKS CADENCE 468G15
				CADENCE OF BRINKS MISS BB NEW MACHO 468C			

	CED	BW	WW	YW	MILK	SC	REA	IMF	HPreg	STAY	MCW
EPDs	4.5	1.6	43	76	8	1.21	0.56	0.21	2.19	0.88	0.78
Acc	.38	.46	.40	.37	.34	.37	.42	.35	.18	.05	.07
%Rank	65%	75%	10%	10%	60%	4%	20%	20%	25%	60%	70%

Sire of Lots 3, 5, 9, 11, 15, 22, 42, 50

He was our \$90,000 selection in last fall's SVF sale. He is one of the young Cross Fit sons everyone is buzzing about. He is a maternal sib to the \$42,000 Tinseltown and maternal sibs have totaled over \$240,000. His first calves are on the ground and they are powerful and good. He boasts 9 EPD traits ranking in the breed's top 25% led by top 10% WW and YW, 15% Terminal Index, 20% REA and IMF and +8 lbs. of Milk.



ATLANTA OF SALACOA 488Z

R10210625 • 488Z • P • GEN: 5 • 2/9/2012 • A • Reference

DDF

Term Idx	3.43	15%	Fert Idx	2.13	4%	Act BW	86
	LAMBERT OF BRINKS 317R3 R10004387 MS BRINKS GOOD FORTUNE 317M CADENCE OF BRINKS			GOOD FORTUNE OF BRINKS 14H3 MISS BRINKS LINEMAN 317E17 HUB OF BRINKS 392Z MISS BB NEW TYSON 535B15			MS SVF CADENCE 488X11 R10180624 MS BRINKS LEAD TIME 488N
				LEAD TIME OF BRINKS 795J4 G-5 MS PLEDGE 488K			

	CED	BW	WW	YW	MILK	SC	REA	IMF	HPreg	STAY	MCW
EPDs	5.5	-0.8	35	61	4	0.40	0.62	0.32	2.46	-0.27	-22.59
Acc	.87	.92	.87	.81	.70	.81	.87	.82	.64	.11	.36
%Rank	35%	20%	20%	25%	95%	55%	15%	10%	20%	95%	1%

Sire of Lots 2, 12, 16, 17, 19, 37, 40, 59

Who knew in the fall of 2014 when Atlanta of Salacoa 488Z sold to a consortium of breeders; The Oaks, Miller, 5K Cowbelle and Truitt Brangus, he would go on to be one of the most influential bulls in Brangus with over 1635 progeny registered and countless commercial daughters across the nation? He is known as the "Superstar of Balance" for a reason. He possesses the big birth to yearling spread and writes 12 EPD traits ranking in the breed's top 35% or greater led by top 4% Fertility Index, 1% Cow Weight, 10% IMF, 15% REA and Terminal Index, 20% BW and WW, 25% YW and top 35% CED. He is a complimentary breeding piece to many matings and his daughters are beginning their contributions as herd bull mothers.



OAKS COMPLETE 541D27

R10334822 • 541D27 • P • GEN: 5 • 9/1/2016 • A • Reference

Term Idx	3.47	15%	Fert Idx	1.13	25%	Act BW	78
	ATLANTA OF SALACOA 488Z R10210625 MS SVF CADENCE 488X11 CSONKA OF BRINKS 30R4			LEAD GUN OF BRINKS 222K14 MS BRINKS GOOD FORTUNE 317M CADENCE OF BRINKS MS BRINKS LEAD TIME 488N LEAD GUN OF BRINKS 222K14 MISS BRINKS UPPERCUT 30L18			OAKS MS CSONKA 541B37 AX10277894 CB MS NSR 541Y61
				CRC NORTH STAR 9U8W3 MS BRINKS BRIGHT SIDE 541K28			

	CED	BW	WW	YW	MILK	SC	REA	IMF	HPreg	STAY	MCW
EPDs	2.8	3.0	38	75	10	1.11	0.74	0.17	2.61	-0.42	-10.28
Acc	.53	.67	.54	.45	.34	.49	.57	.47	.18	.05	.11
%Rank	95%	95%	15%	15%	35%	10%	5%	25%	15%	95%	15%

He is perhaps Atlanta's most powerful son. His dam is a Csonka daughter out of the powerful 541Y61 donor now residing at Draggin M. Full brothers to his dam averaged over \$17,000 at Genetix a few years ago. Complete records 12 EPD traits ranking in the breed's top 35% or greater led by top 5% REA, 15% WW, YW and Terminal Index with top 25% IMF and Fertility Index and top 35% Milk.





NEVER SURRENDER OF SALACOA 803D9

R10318183 • 803D9 • P • GEN: 3 • 3/22/2016 • E • Reference

Term Idx	4.38	3%	MC SOMETHING SPECIAL 129W14	MC JETHRO 00S3
Fert Idx	1.78	10%	MC MS LEAD GUN 129T12	NICHOLS EXTRA H6
Act BW	78		MC BOULDER 889Z14	MC MS MADISON 889J6
			R10229894	BRIGHT SIDE OF BRINKS 789G5
			MC MS EXTRAVAGANT 889X4	MISS BRINKS CADENCE 468G15
			LOMBARDI OF BRINKS 468N10	
			MS BRINKS LOMBARDI 803S25	
			R10056847	KO OF BRINKS 392F10
			MISS BRINKS KO 803J	MISS BRINKS TRANSFORMER 803G

	CED	BW	WW	YW	MILK	SC	REA	IMF	HPreg	STAY	MCW
EPDs	4.0	3.8	55	104	12	0.77	0.79	0.14	2.95	1.78	2.33
Acc	.76	.85	.74	.60	.47	.64	.77	.69	.31	.04	.10
%Rank	80%	>95%	1%	1%	20%	20%	3%	30%	10%	35%	80%

Sire of Lots 20, 26, 27, 45, 56

There is a reason his progeny sales have topped \$800,000 at such a young age. He consistently sires wide bodied, deep sided progeny that mash the scales and top the sales. He records 12 EPD traits ranking in the breed's top 35% or greater led by top 1% WW and YW, 3% REA and Terminal Index, 10% Fertility Index, 20% Milk and top 30% IMF.



BWCC BURLY 889G40

R10444699 • 889G40 • P • GEN: 1 • 9/9/2019 • E • Reference

Term Idx	3.63	10%	MC BOULDER 889Z14	MC SOMETHING SPECIAL 129W14
Fert Idx	3.18	1%	MC MS EXTRAVAGANT 889X4	SA V RESOURCE 1441
Act BW	83		BWCC MONUMENT 10D7	BWCC MS NUFF SAID 10X
			UB10336225	MC JOHN WAYNE 165N3
			BWCC MS RESOURCE 10A10	MC MS EXTRAVAGANT 889P4
			MC NUFF SAID 889T50	
			BWCC MS NUFF SAID 889Z24	SA F 598 BANDO 5175
			R10241023	MC MS MADISON 889J6
			MC MS 5175 BANDO 889P12	

	CED	BW	WW	YW	MILK	SC	REA	IMF	HPreg	STAY	MCW
EPDs	4.9	0.7	40	75	13	0.80	0.67	0.23	3.75	2.44	-1.39
Acc	.37	.46	.39	.32	.29	.36	.41	.34	.14	.03	.04
%Rank	50%	55%	10%	15%	15%	20%	10%	20%	2%	15%	50%

Sire of Lots 35, 36

He features the highly fertile 889 cow family both top and bottom in his pedigree. He is aptly named Burly with a world of depth, flank and rib shape. He could be Monument's most powerful son. He boasts 11 EPD traits ranking in the breed's top 20% or greater led by top 1% Fertility Index, 2% Heifer Pregnancy, 10% WW, REA and Terminal Index, 15% YW, Milk and Stay and all this power with breed average BW and CED.



MR KALLION ALGODON 1810

949431 • 1810 • H • GEN: Brahman • 6/3/2016 • E • Reference

Term Idx			MR MENDEL DE KALLION 436	+JDH KARU MANSO 800
%			MR KALLION 1352	JDH LADY RISCH MANSO
Fert Idx			925514	MR MENDEL DE KALLION 732
%			MISS KALLION 1731	MISS ALGODON MANSO 204
Act BW			+JDH MR. UNION MANSO	JDH ODYSSEY MANSO
			MS RB 279/2	+JDH MISSY MICHELLE MNSO
			823589	+JDH MR. CHARLEY MANSO
			JDH LADY MANSO 184/9	JDH MISS DAWN MANSO 58

	CED	BW	WW	YW	MILK	SC	REA	IMF	HPreg	STAY	MCW
EPDs	7.6	1.8	14	30	9	-0.05	0.44	0.00			
Acc	.28	.47	.23	.12	.11	.70	.05	.05			
%Rank	2%	50%	70%	60%	15%	50%	20%	60%	%	%	%

Sire of Lots 55

This Brahman bull was bred by Kallion. He records top 1% Tenderness, 2% CED, 15% Milk with top 20% REA and 35% CW. He is unique in the Brahman breed in his EPD profile.



S A V ELATION 7899

+*18911198 • 7899 • P • GEN: Angus • 12/26/2016 • E • Reference

Term Idx			#N BAR EMULATION EXT	#EMULATION N BAR 5522
%			SINCLAIR EMULATION XXP	N BAR PRIMROSE 2424
Fert Idx			+*15355048	#N BAR EMULATION EXT
%			#N BAR PRIMROSE Y3051	#N BAR PRIMROSE 2429
Act BW			+RITO 707 OF IDEAL 3407 7075	#R R RITO 707
			S A V BLACKCAP 1782	IDEAL 3407 OF 1418 076
			+*16984057	#S A F 598 BANDO 5175
			#S A V MAY 2397	S A V MAY 7238

	CED	BW	WW	YW	MILK	SC	REA	IMF	HPreg	STAY	MCW
EPDs	-1.0	2.5	72	117	17	-0.24	0.28	0.56			
Acc	.65	.88	.84	.76	.42	.80	.47	.46			
%Rank	95%	80%	15%	30%	95%	95%	85%	45%	%	%	%

Sire of Lots 53, 54

He is an Angus herd sire and an EXT grandson from SAV with Rito and Bando breeding on the bottom side of his pedigree. He records top 15% WW and 30% YW EPDs. He also ranks in the breed's top 10% CW and top 30% \$F values.



Selling 6 FEMALE Embryos x \$ _____

SIRE: 20173826 HARRIS FARMS 190E DAM: 20194573 KR310/19 MGS: KR1107/16

BW Rank	WW Rank	YW Rank	MILK Rank	SC Rank	HCW Rank	REA Rank	MARB Rank	Tend Rank	BAL	C/C	TERM
0.775	17.095	25.205	4.625	0.34	12.585	0.19	0.31	-0.01	1	1.5	2
90	4	2	10	60	3	1	1	20			



Selling 6 FEMALE Embryos x \$ _____

SIRE: 20183702 KR651/18(CHOSEN ONE) DAM: 20194573 KR310/19 MGS: KR1107/16

BW Rank	WW Rank	YW Rank	MILK Rank	SC Rank	HCW Rank	REA Rank	MARB Rank	Tend Rank	BAL	C/C	TERM
-0.255	16.025	26.715	2.34	0.465	15.735	0.295	0.21	0.005	1	1.5	2
60	4	2	30	10	1	1	1	50			



Selling 5 FEMALE Embryos x \$ _____

SIRE: 20175656 SR PARADIGM 135/7 DAM: 20194573 KR310/19 MGS: KR1107/16

BW Rank	WW Rank	YW Rank	MILK Rank	SC Rank	HCW Rank	REA Rank	MARB Rank	Tend Rank	BAL	C/C	TERM
0.96	17.47	23.29	-2.61	0.16	8.97	0.15	0.165	0	1.5	2	2
90	3	3	90	90	4	2	2	30			



Selling 5 FEMALE Embryos x \$ _____

SIRE: 20175656 SR PARADIGM 135/7 DAM: 20194573 KR310/19 MGS: KR1107/16

BW Rank	WW Rank	YW Rank	MILK Rank	SC Rank	HCW Rank	REA Rank	MARB Rank	Tend Rank	BAL	C/C	TERM
0.96	17.47	23.29	-2.61	0.16	8.97	0.15	0.165	0	1.5	2	2
90	3	3	90	90	4	2	2	30			



Selling 6 FEMALE Embryos x \$ _____

SIRE: 20183403 KR912/18 DAM: 20200407 QVF MS DATA DRIVEN 915H3 MGS: KR143/17 DATA DRIVEN

BW Rank	WW Rank	YW Rank	MILK Rank	SC Rank	HCW Rank	REA Rank	MARB Rank	Tend Rank	BAL	C/C	TERM
0.41	10.735	28.02	0.555	0.375	16.38	0.23	0.17	0.005	2	5.5	2
80	10	2	60	50	1	1	2	50			



Selling 4 FEMALE Embryos x \$ _____

SIRE: 20190165 SR MARKSMAN 33/19 DAM: 20200324 QVF MS CHOSEN ONE 117H8 MGS: KR651/18(CHOSEN ONE)

BW Rank	WW Rank	YW Rank	MILK Rank	SC Rank	HCW Rank	REA Rank	MARB Rank	Tend Rank	BAL	C/C	TERM
-0.115	15.535	28.255	-1.12	0.705	17.67	0.235	0.215	0.005	2	5.5	2
60	5	2	80	2	1	1	1	50			



Selling 6 FEMALE Embryos x \$ _____

SIRE: 20183403 KR912/18 DAM: 20200329 QVF MS DATA DRIVEN 1201H2 MGS: KR143/17 DATA DRIVEN

BW Rank	WW Rank	YW Rank	MILK Rank	SC Rank	HCW Rank	REA Rank	MARB Rank	Tend Rank	BAL	C/C	TERM
0.495	5.075	19.85	2.745	0.67	13.115	0.225	0.17	0.005	6	9	5
80	30	5	20	2	2	1	2	50			



Selling 4 FEMALE Embryos x \$ _____

SIRE: 20183702 KR651/18(CHOSEN ONE) DAM: 20200332 QVF MS DATA DRIVEN 1452H MGS: KR143/17 DATA DRIVEN

BW Rank	WW Rank	YW Rank	MILK Rank	SC Rank	HCW Rank	REA Rank	MARB Rank	Tend Rank	BAL	C/C	TERM
-0.225	8.01	27.445	1.85	0.47	18.755	0.25	0.26	0.01	4.5	15.5	2
60	20	2	30	10	1	1	1	80			



Selling 4 FEMALE Embryos x \$ _____

SIRE: 20153444 KR 301/15 DAM: 20200333 QVF MS DATA DRIVEN 1452H2 MGS: KR143/17 DATA DRIVEN

BW Rank	WW Rank	YW Rank	MILK Rank	SC Rank	HCW Rank	REA Rank	MARB Rank	Tend Rank	BAL	C/C	TERM
0.22	7.025	21.07	-0.365	0.78	13.175	0.14	0.05	0	5.5	9.5	8
70	20	4	70	2	2	2	10	30			



Selling 5 FEMALE Embryos x \$ _____

SIRE: 20183403 KR912/18 DAM: 20200334 QVF MS DATA DRIVEN 1452H3 MGS: KR143/17 DATA DRIVEN

BW Rank	WW Rank	YW Rank	MILK Rank	SC Rank	HCW Rank	REA Rank	MARB Rank	Tend Rank	BAL	C/C	TERM
0.58	5.76	23.58	0.145	0.48	14.345	0.21	0.2	0.01	3	9.5	2
80	30	3	60	10	1	1	1	80			



Selling 6 FEMALE Embryos x \$ _____

SIRE: 20183702 KR651/18(CHOSEN ONE) DAM: 20175674 DSR 457E2 MGS: KR 921/15

BW Rank	WW Rank	YW Rank	MILK Rank	SC Rank	HCW Rank	REA Rank	MARB Rank	Tend Rank	BAL	C/C	TERM
-0.82	10.2	17.045	3.77	0.535	15.155	0.23	0.365	0.005	1.5	3	2
40	20	10	20	5	1	1	1	50			



Selling 2 Embryos x \$ _____

SIRE: 20183403 KR912/18 DAM: 201101005601 HARRIS FARMS 003/1 MGS: HARRIS FARMS 56/3

BW Rank	WW Rank	YW Rank	MILK Rank	SC Rank	HCW Rank	REA Rank	MARB Rank	Tend Rank	BAL	C/C	TERM
0.16	7.895	21.93	-0.395	0.525	13.1	0.2	0.35	0.03	2.5	38.5	2
70	20	4	70	10	2	1	1	99			



Selling 4 Embryos x \$ _____

SIRE: 20183702 KR651/18(CHOSEN ONE) DAM: 201101005601 HARRIS FARMS 003/1 MGS: HARRIS FARMS 56/3

BW Rank	WW Rank	YW Rank	MILK Rank	SC Rank	HCW Rank	REA Rank	MARB Rank	Tend Rank	BAL	C/C	TERM
-0.815	9.895	21.255	0.815	0.465	16.325	0.25	0.48	0.03	2	38	1
40	20	4	40	10	1	1	1	99			



Selling 6 Embryos x \$ _____

SIRE: 20183702 KR651/18(CHOSEN ONE) DAM: 201101005601 HARRIS FARMS 003/1 MGS: HARRIS FARMS 56/3

BW Rank	WW Rank	YW Rank	MILK Rank	SC Rank	HCW Rank	REA Rank	MARB Rank	Tend Rank	BAL	C/C	TERM
-0.815	9.895	21.255	0.815	0.465	16.325	0.25	0.48	0.03	2	38	1
40	20	4	40	10	1	1	1	99			



Selling 3 Embryos x \$ _____

SIRE: 20152735 HARRIS 8/5 DAM: 201101005601 HARRIS FARMS 003/1 MGS: HARRIS FARMS 56/3

BW Rank	WW Rank	YW Rank	MILK Rank	SC Rank	HCW Rank	REA Rank	MARB Rank	Tend Rank	BAL	C/C	TERM
0.27	18.625	28.14	-3.985	0.445	14.26	0.15	0.2	0.03	2	37.5	1
80	3	2	99	20	1	2	1	99			



Selling 5 Embryos x \$ _____

SIRE: 20153444 KR 301/15 DAM: 20155577 HARRIS FARMS 1524 MGS: HARCO T956 (ET) T956

BW Rank	WW Rank	YW Rank	MILK Rank	SC Rank	HCW Rank	REA Rank	MARB Rank	Tend Rank	BAL	C/C	TERM
0.105	10.76	15.615	6.95	0.65	10.455	0.13	0.16	-0.025	2	1.5	6
70	10	10	3	3	3	3	2	10			



Selling 5 Embryos x \$ _____

SIRE: 20153444 KR 301/15 DAM: 20200358 QVF MS CHOSEN ONE 45H4 MGS: KR651/18(CHOSEN ONE)

BW Rank	WW Rank	YW Rank	MILK Rank	SC Rank	HCW Rank	REA Rank	MARB Rank	Tend Rank	BAL	C/C	TERM
-0.67	11.395	21.2	-0.215	0.815	17.095	0.27	0.17	-0.015	1.5	1	5
40	10	4	70	1	1	1	2	20			



Selling 5 Embryos x \$ _____

SIRE: 20153444 KR 301/15 DAM: 20158465 RED DOC 5369 MGS: 36/3

BW Rank	WW Rank	YW Rank	MILK Rank	SC Rank	HCW Rank	REA Rank	MARB Rank	Tend Rank	BAL	C/C	TERM
-1.66	4.64	13.925	0.175	0.67	12.775	0.125	0.39	0	1.5	8.5	5
10	30	10	60	2	3	3	1	30			

82

Selling 4 Embryos x \$ _____

SIRE: 20132516 SR GENESIS 75/3

DAM: 20190589 QVF MS PISTOL 5369G7

MGS: FC PISTOL 28/0

BW Rank	WW Rank	YW Rank	MILK Rank	SC Rank	HCW Rank	REA Rank	MARB Rank	Tend Rank	BAL	C/C	TERM
-1.105	8.885	14.665	-2.09	0.645	10.76	0.125	0.21	-0.005	2.5	13	2
20	20	10	90	3	3	3	1	20			

83

Selling 5 Embryos x \$ _____

SIRE: 20132516 SR GENESIS 75/3

DAM: 20167549 HARRIS FARMS 253D8

MGS: FC PISTOL 28/0

BW Rank	WW Rank	YW Rank	MILK Rank	SC Rank	HCW Rank	REA Rank	MARB Rank	Tend Rank	BAL	C/C	TERM
0.58	15.435	22.625	2.08	0.755	10.605	0.085	-0.015	-0.015	4.5	1.5	16
80	5	3	30	2	3	10	80	20			

84

Selling 5 Embryos x \$ _____

SIRE: 20190165 SR MARKSMAN 33/19

DAM: 20200317 QVF MS DATA DRIVEN 117H

MGS: KR143/17 DATA DRIVEN

BW Rank	WW Rank	YW Rank	MILK Rank	SC Rank	HCW Rank	REA Rank	MARB Rank	Tend Rank	BAL	C/C	TERM
-0.12	14.91	24.275	-2.17	0.685	15.075	0.19	0.145	0.005	6.5	5.5	8
60	5	3	90	2	1	1	2	50			

85

Selling 3 Embryos x \$ _____

SIRE: 20190165 SR MARKSMAN 33/19

DAM: 20200423 QVF MS DREAM BOAT 1351H

MGS: DREAMBOAT 037E2

BW Rank	WW Rank	YW Rank	MILK Rank	SC Rank	HCW Rank	REA Rank	MARB Rank	Tend Rank	BAL	C/C	TERM
-0.735	14.135	23.86	-2.065	0.515	16.445	0.18	0.2	0.01	1.5	2	2
40	10	3	90	10	1	1	1	80			

86

Selling 4 Embryos x \$ _____

SIRE: 20173826 HARRIS FARMS 190E

DAM: 20132509 SR 65/3

MGS: LIV MASON 0/72

BW Rank	WW Rank	YW Rank	MILK Rank	SC Rank	HCW Rank	REA Rank	MARB Rank	Tend Rank	BAL	C/C	TERM
0.935	15.15	17.3	4.6	0.375	10.175	0.125	0.36	-0.02	2.5	2.5	4
90	5	10	10	50	3	3	1	10			

87

Selling 6 Embryos x \$ _____

SIRE: 20173826 HARRIS FARMS 190E

DAM: 20132509 SR 65/3

MGS: LIV MASON 0/72

BW Rank	WW Rank	YW Rank	MILK Rank	SC Rank	HCW Rank	REA Rank	MARB Rank	Tend Rank	BAL	C/C	TERM
0.935	15.15	17.3	4.6	0.375	10.175	0.125	0.36	-0.02	2.5	2.5	4
90	5	10	10	50	3	3	1	10			

88

Selling 4 Embryos x \$ _____

SIRE: 20183702 KR651/18(CHOSEN ONE)

DAM: 20190677 QVF MS NEVER SURRENDER 60G15 NEVER SURRENDER OF SVF 803D9

BW Rank	WW Rank	YW Rank	MILK Rank	SC Rank	HCW Rank	REA Rank	MARB Rank	Tend Rank	BAL	C/C	TERM
0.065	22.015	29.785	1.23	0.59	17.165	0.26	0.24	0	1	1.5	1
70	1	1	40	4	1	1	1	30			

89

Selling 6 Embryos x \$ _____

SIRE: 20183702 KR651/18(CHOSEN ONE)

DAM: 20200372 QVF MS PROFIT PROVEN 60H

MGS: KR1541/17

BW Rank	WW Rank	YW Rank	MILK Rank	SC Rank	HCW Rank	REA Rank	MARB Rank	Tend Rank	BAL	C/C	TERM
-0.245	16.18	25.85	0.29	0.835	13.735	0.205	0.27	-0.005	1	1.5	1
60	4	2	60	1	2	1	1	20			

90

Selling 4 Embryos x \$ _____

SIRE: 20183702 KR651/18(CHOSEN ONE)

DAM: 20200372 QVF MS PROFIT PROVEN 60H

MGS: KR1541/17

BW Rank	WW Rank	YW Rank	MILK Rank	SC Rank	HCW Rank	REA Rank	MARB Rank	Tend Rank	BAL	C/C	TERM
-0.245	16.18	25.85	0.29	0.835	13.735	0.205	0.27	-0.005	1	1.5	1
60	4	2	60	1	2	1	1	20			



Selling 4 Embryos x \$ _____

SIRE: 20175656 SR PARADIGM 135/7 DAM: 20200407 QVF MS DATA DRIVEN 915H3 MGS: KR143/17 DATA DRIVEN

BW Rank	WW Rank	YW Rank	MILK Rank	SC Rank	HCW Rank	REA Rank	MARB Rank	Tend Rank	BAL	C/C	TERM
0.65	14.18	23.92	-3.185	0.01	12.84	0.135	0.255	0	2	5.5	2
80	10	3	90	99	3	2	1	30			



Selling 5 Embryos x \$ _____

SIRE: 20175656 SR PARADIGM 135/7 DAM: 20200416 QVF MS DATA DRIVEN 95H2 MGS: KR143/17 DATA DRIVEN

BW Rank	WW Rank	YW Rank	MILK Rank	SC Rank	HCW Rank	REA Rank	MARB Rank	Tend Rank	BAL	C/C	TERM
0.905	12.655	16.63	-0.81	0.205	8	0.115	0.185	0	5.5	7	6
90	10	10	70	90	5	3	1	30			



Selling 3 Embryos x \$ _____

SIRE: 20175656 SR PARADIGM 135/7 DAM: 20182619 QVF MS COPPERHEAD 6050F MGS: COPPERHEAD 214

BW Rank	WW Rank	YW Rank	MILK Rank	SC Rank	HCW Rank	REA Rank	MARB Rank	Tend Rank	BAL	C/C	TERM
1.335	15.295	19.695	-2.32	0.42	8.825	0.08	0.195	-0.01	5	8.5	4
99	5	5	90	40	4	10	1	20			



Selling 2 Embryos x \$ _____

SIRE: 20157885 PISTOLERO DAM: 20151423 C-P MISS COPPERHEAD 915C5 MGS: COPPERHEAD 214

BW Rank	WW Rank	YW Rank	MILK Rank	SC Rank	HCW Rank	REA Rank	MARB Rank	Tend Rank	BAL	C/C	TERM
1.855	27.27	47.265	4.625	0.525	27.89	0.39	0.03	-0.02	1.5	3	1
99	1	1	10	10	1	1	40	10			



Selling 3 Embryos x \$ _____

SIRE: 1290034 FC PISTOL 28/0 DAM: 20151423 C-P MISS COPPERHEAD 915C5 MGS: COPPERHEAD 214

BW Rank	WW Rank	YW Rank	MILK Rank	SC Rank	HCW Rank	REA Rank	MARB Rank	Tend Rank	BAL	C/C	TERM
2.17	26.185	36.765	0.08	0.79	16.83	0.175	0.04	-0.02	3.5	3.5	5
99	1	1	60	2	1	1	20	10			



Selling 5 Embryos x \$ _____

SIRE: 1269953 RDF SANCHO 7-216 DAM: 20157880 HARRIS 117C MGS: FC PISTOL 28/0

BW Rank	WW Rank	YW Rank	MILK Rank	SC Rank	HCW Rank	REA Rank	MARB Rank	Tend Rank	BAL	C/C	TERM
1.54	17.335	37.675	2.355	0.35	18.215	0.21	-0.085	0.005	10.5	10	12
99	3	1	30	60	1	1	99	50			



Selling 4 Embryos x \$ _____

SIRE: 1269953 RDF SANCHO 7-216 DAM: 20154737 SR 6/5 MGS: LIV MASON 0/72

BW Rank	WW Rank	YW Rank	MILK Rank	SC Rank	HCW Rank	REA Rank	MARB Rank	Tend Rank	BAL	C/C	TERM
0.33	14.425	27.82	-1.81	0.51	14.03	0.18	0.145	0	1.5	2	2
80	10	2	80	10	1	1	2	30			



Selling 6 Embryos x \$ _____

SIRE: 1269953 RDF SANCHO 7-216 DAM: 20154737 SR 6/5 MGS: LIV MASON 0/72

BW Rank	WW Rank	YW Rank	MILK Rank	SC Rank	HCW Rank	REA Rank	MARB Rank	Tend Rank	BAL	C/C	TERM
0.33	14.425	27.82	-1.81	0.51	14.03	0.18	0.145	0	1.5	2	2
80	10	2	80	10	1	1	2	30			



Selling 4 Embryos x \$ _____

SIRE: 20157885 PISTOLERO DAM: 20154737 SR 6/5 MGS: LIV MASON 0/72

BW Rank	WW Rank	YW Rank	MILK Rank	SC Rank	HCW Rank	REA Rank	MARB Rank	Tend Rank	BAL	C/C	TERM
0.21	19.24	33.405	3.27	0.72	20.77	0.325	-0.04	-0.005	2	3	2
70	2	1	20	2	1	1	90	20			



Selling 6 Embryos x \$ _____

SIRE: 20167545 HARRIS FARMS 253D3 DAM: 20174108 RED DOC 7150 MGS: RED DOC 3150

BW Rank	WW Rank	YW Rank	MILK Rank	SC Rank	HCW Rank	REA Rank	MARB Rank	Tend Rank	BAL	C/C	TERM
0.555	15.555	27.445	3.18	0.92	13.055	0.105	0.035	-0.015	2	2.5	2
80	5	2	20	1	2	4	30	20			



Selling 2 Embryos x \$ _____

SIRE: 20167545 HARRIS FARMS 253D3 DAM: 20173759 CHEROKEE 7H1 MGS: KR 1208/14

BW Rank	WW Rank	YW Rank	MILK Rank	SC Rank	HCW Rank	REA Rank	MARB Rank	Tend Rank	BAL	C/C	TERM
0.1	19.465	28.04	2.105	0.94	15.83	0.155	0	-0.015	1.5	1.5	2
70	2	2	30	1	1	2	70	20			



Selling 5 Embryos x \$ _____

SIRE: 1227182 MR CVF 2022 DAM: 1295112 BRIGGS 046/11 046/1 MGS: BRIGGS 031/6

BW Rank	WW Rank	YW Rank	MILK Rank	SC Rank	HCW Rank	REA Rank	MARB Rank	Tend Rank	BAL	C/C	TERM
0.18	7.595	6.6	-7.755	-0.19	-2.52	-0.075	-0.015	0.01	33	57.5	19
70	20	30	99	99	90	99	80	80			



Selling 5 Embryos x \$ _____

SIRE: 20132359 HARCO 1323 DAM: 20152557 C-P/CREEKLINE MS ROBERTO 9148C€ MGS: ROBERTO BRIGGS 072/13

BW Rank	WW Rank	YW Rank	MILK Rank	SC Rank	HCW Rank	REA Rank	MARB Rank	Tend Rank	BAL	C/C	TERM
1.64	12.225	25.66	4.29	-0.31	11.285	0.075	-0.005	0.02	24.5	36.5	18
99	10	2	10	99	3	10	70	99			



Selling 5 Embryos x \$ _____

SIRE: 20141438 CIRCLE A MASTERPIECE DAM: 20167549 HARRIS FARMS 253D8 MGS: FC PISTOL 28/0

BW Rank	WW Rank	YW Rank	MILK Rank	SC Rank	HCW Rank	REA Rank	MARB Rank	Tend Rank	BAL	C/C	TERM
1.555	17.24	25.07	2.475	0.825	8.48	0	-0.265	-0.025	8.5	2	37
99	4	2	30	1	5	60	99	10			



Selling 4 Embryos x \$ _____

SIRE: 20141438 CIRCLE A MASTERPIECE DAM: 20125940 MISS GRANDVIEW 260 MGS: WENDT GERONIMO 3983

BW Rank	WW Rank	YW Rank	MILK Rank	SC Rank	HCW Rank	REA Rank	MARB Rank	Tend Rank	BAL	C/C	TERM
0.505	9.47	13.685	-4.725	0.345	3.08	-0.02	-0.155	-0.02	28	40	37
80	20	10	99	60	20	80	99	10			



Selling 4 Embryos x \$ _____

SIRE: 20141438 CIRCLE A MASTERPIECE DAM: 20125940 MISS GRANDVIEW 260 MGS: WENDT GERONIMO 3983

BW Rank	WW Rank	YW Rank	MILK Rank	SC Rank	HCW Rank	REA Rank	MARB Rank	Tend Rank	BAL	C/C	TERM
0.505	9.47	13.685	-4.725	0.345	3.08	-0.02	-0.155	-0.02	28	40	37
80	20	10	99	60	20	80	99	10			



Selling 5 Embryos x \$ _____

SIRE: 20141438 CIRCLE A MASTERPIECE DAM: 20154737 SR 6/5 MGS: LIV MASON 0/72

BW Rank	WW Rank	YW Rank	MILK Rank	SC Rank	HCW Rank	REA Rank	MARB Rank	Tend Rank	BAL	C/C	TERM
0.11	14.365	21.055	-3.31	0.8	8.855	0.06	-0.12	-0.01	5.5	2	23
70	10	4	90	2	4	10	99	20			

QUAIL VALLEY FARMS

Ref. Dams & Sires

SANTA GERTRUDIS



HARRIS FARMS 003/1



201101005601 • 003/1 • 11/5/2011 • Polled • Reference

	ADIOS 99/126	FOUR J 95/102
Bal Idx	HARRIS FARMS 56/3	MISS CF WENDY 253
3%	1235521	B.R.332/91
C/C Idx	BRIGGS 061/97	BRIGGS 049/95
74%	SCC GRID MAKER 820	FIVE OAKS 82/5
Term Idx	HARRIS FARMS T184/5 (ET) T184/5	FIVE OAKS 121/5
1%	1254840	Q.H.F.SHORTBREAD 134
	BROAD BAY FARM 724	CREEL 315



	BW	WW	YW	MILK	TM	SC	HCW	REA	MARB	TEND
EPDs	-0.18	7.88	20.41	-2.32	1.62	0.26	12.79	0.14	0.50	0.06
Acc	.57	.59	.45	.63	--	.43	.31	.41	.57	.24
%Rank	60%	20%	4%	85%	--	80%	2%	2%	1%	99%

Dam of Lots 75, 76, 77, 78

Harris 003/1 is one of the great Santa Gertrudis donors of modern history. 003/1 ranks as the #5 Marbling Trait Leader in the breed for Marbling. She has sold daughters and sons for over \$30,000 each. She doesn't miss. Currently owned by Mattingly Farms.



SR 6/5



20154737 • 6/5 • 1/9/2015 • Scurred • Reference

	SR 710	WR CHALLENGER L230
Bal Idx	LJV MASON 0/72	RBC MISS PARTNER 390
2%	1290709	LJV VAQUERO 4/22
C/C Idx	LJV DOLLY 8/48	SR 549
2%	LIBERTY RANCH 53/414	CB GRIZZLY'S CHUNK 0525
Term Idx	CREEL 825	RIDGE POINT 98/414
2%	1269825	CREEL LITTLE BEN 733 733/93
	W H CREEL 812	SOUTHERN CROSS 11/2



	BW	WW	YW	MILK	TM	SC	HCW	REA	MARB	TEND
EPDs	-0.73	11.74	16.86	-2.17	3.70	0.83	9.11	0.14	0.10	0.00
Acc	.44	.54	.41	.48	--	.36	.31	.36	.52	.23
%Rank	40%	10%	10%	85%	--	1%	4%	2%	3%	25%

Dam of Lots 97, 98, 99, 107

SR 6/5 is as consistent of a donor as we have had. Every calf is at the top of their contemporary and their phenotype is very pleasing to the eye. She has proven herself to rank in the top 40% for 10 traits. This matriarch is currently owned by T&S Farms.



SR 65/3



20132509 • 65/3 • 4/8/2013 • • Reference

	SR 710	WR CHALLENGER L230
Bal Idx	LJV MASON 0/72	RBC MISS PARTNER 390
4%	1290709	LJV VAQUERO 4/22
C/C Idx	LJV DOLLY 8/48	SR 549
3%	P H WELDER 1/64	PWR NUGGET 3/2
Term Idx	WELDER 4/445	P H WELDER 5/353
7%	1288889	MISS GRANDVIEW 060
	MISS GRANDVIEW 545	GRANDVIEW'S LADY 051



	BW	WW	YW	MILK	TM	SC	HCW	REA	MARB	TEND
EPDs	1.26	16.25	15.52	0.68	8.81	0.33	6.79	0.10	0.06	-0.01
Acc	.42	.51	.33	.46	--	.31	.31	.30	.43	.23
%Rank	90%	4%	10%	55%	--	60%	10%	4%	10%	15%

Dam of Lots 86, 87

SR 65/3 was purchased from us by Red Doc Farms as a Super Donor! 65/3 has generated over \$70,000 in revenue in her life time with us. We have many daughters in the herd out of her. Having farms like Schuster and Red Doc invest and own a cow's like genetics should say a lot about her. Both of these operations have invested in her genetics repeatedly.



QVF MS DATA DRIVEN 95H2



20200416 • 95H2 • 1/9/2020 • Reference

	KR CATALYST 531/15	KR 225/10
Bal Idx	KR143/17 DATA DRIVEN	KR 310/12 2YO
9%	20172997	KR 339/03
C/C Idx	KR 301/06 1A	KR 252/02
11%	HARCO T956 (ET) T956	PCR AVALANCHE 95/5 (ET) 95/5
Term Idx	HARRIS FARMS 95C	MISS WINROCK M253
9%	20157900	HARRIS FARMS 674
	C 3 RANCH 9/5	DCR 980



	BW	WW	YW	MILK	TM	SC	HCW	REA	MARB	TEND
EPDs	0.83	10.51	18.01	4.33	9.58	0.35	9.67	0.16	0.00	0.01
Acc	.32	.37	.33	.25	--	.29	.27	.31	.46	.21
%Rank	85%	15%	10%	10%	--	55%	4%	2%	60%	55%

Dam of Lots 92

95H2 is currently owned by Briggs Ranches. She sold to them in the June sale for \$6,000.



HARRIS 117C



20157880 • 117C • 10/1/2015 • Horn • Reference

	GUNSLINGER 13/5	WR MAVERICK N113 ET N113
Bal Idx	FC PISTOL 28/0	FAYE 10/2
20%	1290034	STONE COLD 21/1
C/C Idx	HOLLY 20/3	COSSEY 13/9
18%	HARCO T956 (ET) T956	PCR AVALANCHE 95/5 (ET) 95/5
Term Idx	HARCO 1249	MISS WINROCK M253
23%	201201003709	SCC GRID MAKER 820
	HARCO T505 (ET) T505	NAVIDAD RANCH 117



	BW	WW	YW	MILK	TM	SC	HCW	REA	MARB	TEND
EPDs	1.69	17.56	36.57	6.16	14.93	0.51	17.48	0.20	-0.36	0.01
Acc	.45	.46	.38	.30	--	.37	.29	.35	.48	.23
%Rank	95%	3%	1%	4%	--	10%	1%	1%	99%	90%

Dam of Lots 96

117C has done it all generating over \$80,000 in lifetime revenue. She has produced multiple donors with their own successful credentials as well.



C-P MISS COPPERHEAD 915C5



20151423 • 915C5 • 9/19/2015 • Reference

	BIG ORANGE EXPRESS 42/7	5'S EXPECTATIONS (P) 103/3
Bal Idx	COPPERHEAD 214	KATY BETH 42/4
1%	1232971	GREY ROCKS RANCH 039 93/039
C/C Idx	TINNEY 923	LUCY 157
2%	RDF SANCHO 7-216	RDF LAURELES149/03
Term Idx	SILVA 915/3	CB 1509
1%	20133917	LR CODE RED 45/353
	SILVA 634/7	SILVA 2X257/1



	BW	WW	YW	MILK	TM	SC	HCW	REA	MARB	TEND
EPDs	2.56	27.80	44.58	0.54	14.44	0.44	23.35	0.27	0.24	-0.03
Acc	.45	.48	.38	.46	--	.37	.30	.35	.50	.24
%Rank	99%	1%	1%	55%	--	30%	1%	1%	1%	10%

Dam of Lots 94, 95

915C5 is currently owned by Huvar Cattle and Wendt Ranch Partners. She is one of the most powerful cows we have ever owned in our program. She generated over \$60,000 in revenue in her life time at QVF.



QVF MS DATA DRIVEN 915H3



20200407 • 915H3 • 1/4/2020 • Reference

	KR CATALYST 531/15	KR 225/10
Bal Idx	KR143/17 DATA DRIVEN	KR 310/12 2YO
2%	20172997	KR 339/03
	KR 301/06 1A	KR 252/02
C/C Idx		RDF LAURELES149/03
8%	RDF SANCHO 7-216	CB 1509
Term Idx	SILVA 915/3	LR CODE RED 45/353
1%	20133917	SILVA 2X257/1
	SILVA 634/7	

	BW	WW	YW	MILK	TM	SC	HCW	REA	MARB	TEND
EPDs	0.32	13.56	32.59	-0.42	6.36	-0.04	19.35	0.20	0.14	0.01
Acc	.34	.39	.36	.27	--	.31	.28	.33	.47	.21
%Rank	75%	10%	1%	65%	--	99%	1%	1%	2%	70%

Dam of Lots 68, 91

915H3 is currently owned by Mattingly Farms. She was purchased for \$12,000 out of the June sale. She is one we should of not parted with so soon. This Data Driven daughter out of the Silva 915/3 cow will be a breed changer. Own her embryos with confidence.



QVF MS DATA DRIVEN 1201H2



20200329 • 1201H2 • 1/11/2020 • Reference

	KR CATALYST 531/15	KR 225/10
Bal Idx	KR143/17 DATA DRIVEN	KR 310/12 2YO
10%	20172997	KR 339/03
	KR 301/06 1A	KR 252/02
C/C Idx		PCR AVALANCHE 95/5 (ET) 95/5
15%	HARCO T956 (ET) T956	MISS WINROCK M253
Term Idx	HARCO 1201	WENDT **ALL STAR 5876** 5876
8%	1298688	HARCO T142/5 (ET) T142/5
	HARCO T720 (ET) T720	

	BW	WW	YW	MILK	TM	SC	HCW	REA	MARB	TEND
EPDs	0.49	2.24	16.25	3.96	5.08	0.55	12.82	0.19	0.14	0.01
Acc	.33	.38	.34	.26	--	.30	.27	.32	.46	.21
%Rank	80%	35%	10%	15%	--	5%	2%	1%	2%	85%

Dam of Lots 70

1201H2 is one of our exciting Data Driven daughters. Buying embryos from one of these young cows will definitely set them up with QVF at the same time owning the breeds cutting edge genetics.



QVF MS DATA DRIVEN 1452H3



20200334 • 1452H3 • 1/4/2020 • Reference

	KR CATALYST 531/15	KR 225/10
Bal Idx	KR143/17 DATA DRIVEN	KR 310/12 2YO
4%	20172997	KR 339/03
	KR 301/06 1A	KR 252/02
C/C Idx		PCR AVALANCHE 95/5 (ET) 95/5
16%	HARCO T956 (ET) T956	MISS WINROCK M253
Term Idx	1452	WENDT **ALL STAR 5876** 5876
2%	20143872	HARCO T142/5 (ET) T142/5
	HARCO T720 (ET) T720	

	BW	WW	YW	MILK	TM	SC	HCW	REA	MARB	TEND
EPDs	0.66	3.61	23.71	-1.24	0.56	0.17	15.28	0.16	0.20	0.02
Acc	.34	.39	.34	.26	--	.31	.27	.31	.46	.21
%Rank	80%	30%	3%	75%	--	90%	1%	2%	1%	90%

Dam of Lots 73

1452H3 is currently owned by Reese Ranch. She was purchased out the June 2021 sale for \$11,000. Data Driven daughters are the next generation!





HARRIS FARMS 1524



20155577 • 1524 • 3/22/2015 • Horn • Reference

	PCR AVALANCHE 95/5 (ET) 95/5	WENDT **ALL STAR 5876** 5876
Bal Idx	HARCO T956 (ET) T956	PCR WINCHESTER 0303
2%	1282900	WHITE LIGHTNING F161
C/C Idx	MISS WINROCK M253	MISS WINROCK H210
2%	KR RICARDO 182/02	KR A5/175
Term Idx	HARCO T190/5 (ET) T190/5	KR 7/118
2%	1256503	KUBECKA 1064
	FIVE OAKS 62/0	MCLEOD'S DELIGHT 04-92

	BW	WW	YW	MILK	TM	SC	HCW	REA	MARB	TEND
EPDs	0.63	11.43	11.49	13.40	19.11	-0.06	6.89	0.10	0.32	-0.04
Acc	.47	.49	.38	.30	--	.36	.29	.32	.44	.23
%Rank	80%	10%	15%	1%	--	99%	10%	5%	1%	4%

Dam of Lots 79

Harris 1524 is the dam of the Santa Gertrudis AI herd sire Harris 190E who is the #1Trait leader for Marbling in the entire breed. 190E is the sire of Jackpot 5369 that has sold \$100,000 in semen as a yearling Santa Gertrudis bull. Harris 1524 is one of the premier donors in the breed today.



BRIGGS 046/11 046/1



1295112 • 046/1 • 3/30/2011 • • Reference

	KJ PHILLIP'S POCKET 3/1	57
Bal Idx	BRIGGS 031/6	BRIGGS 060/97
40%	1260690	DOUBLE E FARMS 91
C/C Idx	DOUBLE E FARMS 245	DOUBLE E 5442-6
85%	WRANGLER'S JACK 1/2	B.R.332/91
Term Idx	BRIGGS 615/0 086/5	CALAMITY JANE 2/8
15%	1256763	MR CVF 1005
	BRIGGS 755/4	WENDT 7852

	BW	WW	YW	MILK	TM	SC	HCW	REA	MARB	TEND
EPDs	0.24	12.73	11.75	-19.16	-12.80	0.32	-1.63	-0.13	-0.10	0.03
Acc	.46	.45	.30	.40	--	.31	.28	.26	.40	.24
%Rank	70%	10%	15%	99%	--	65%	75%	99%	99%	95%

Dam of Lots 102

Briggs 046 is one of our first donors and cows to own. Calves out of Briggs 046 and CVF 2022 are base line Briggs all the way.



7H1



20173759 • 7H1 • 1/24/2017 • Polled • Reference

	KR 97/10	RDF 8052
Bal Idx	KR 1208/14	KR N2/5 4A
2%	20145953	KR N606/5
C/C Idx	KR 105/09 F2	KR 8/583
2%	LA JOYA'S STINGER 8290	KR 659/06
Term Idx	CHEROKEE 2C13	RDF 6-417
2%	20125872	RDF LINDO'S GENERAL 6-6
	9J2	6K3

	BW	WW	YW	MILK	TM	SC	HCW	REA	MARB	TEND
EPDs	-0.69	15.41	18.86	-0.30	7.40	0.41	14.44	0.15	0.06	0.00
Acc	.42	.39	.26	.25	--	.25	.28	.23	.36	.23
%Rank	40%	5%	5%	65%	--	35%	1%	2%	10%	35%

Dam of Lots 101

7H1 is currently owned by RJ Ranch. She is a balanced Cherokee Ranch female. Total outcross to the breed.



QVF MS CHOSEN ONE 45H4



20200358 • 45H4 • 3/12/2020 • • Reference

	KR1195/15	KR 545/12
Bal Idx	KR651/18(CHOSEN ONE)	KR 245/10 F1
1%	20183702	DS PHOENIX 611
C/C Idx	DSR CHERRY 923 1B	DEAN-HARRIS 022/4 (ET) 022/4
1%	KR CATALYST 531/15	KR 225/10
Term Idx	SR T45	KR 310/12 2YO
1%	20175632	SR 444
	SR 837	SR 613

	BW	WW	YW	MILK	TM	SC	HCW	REA	MARB	TEND
EPDs	-0.92	12.70	22.66	-0.93	5.42	0.27	20.17	0.38	0.34	-0.02
Acc	.34	.38	.36	.24	--	.31	.27	.33	.47	.21
%Rank	25%	10%	3%	75%	--	80%	1%	1%	1%	10%

Dam of Lots 80

45H4 is a huge numbered female that has as good of a phenotype of all the sisters and brothers generated in this incredible flush. Her dam 45T is the #2 Marbling donor in the breed and of course her sire Chosen One is the #1 Balanced EPD bull in the breed. Owning genetics from her is almost a sure thing.



QVF MS NEVER SURRENDER 60G15



20190677 • 60G15 • 3/19/2019 • • Reference

	BRANGUS	BRANGUS
Bal Idx	NEVER SURRENDER OF SVF 803D9	BRANGUS
1%	20168703	BRANGUS
C/C Idx	BRANGUS	SR 710
1%	LJV MASON 0/72	LJV DOLLY 8/48
Term Idx	SR 60/3	LR CODE RED 45/353
1%	20130823	BRIGGS 553
	SR 10.0 10/0	

	BW	WW	YW	MILK	TM	SC	HCW	REA	MARB	TEND
EPDs	1.58	32.12	37.47	-1.49	14.57	0.51	14.47	0.16	0.02	0.00
Acc	.37	.44	.26	.24	--	.28	.26	.24	.37	.23
%Rank	95%	1%	1%	80%	--	10%	1%	2%	40%	35%

Dam of Lots 88

60G15 is currently owned by the Nelson family. She is a very exciting Star 5 "Super American" female out of Santa Gertrudis super donor Ms. Yancey 60/3 and Brangus breed changer Never Surrender of SVR 803D9. If you want to introduce new genetics into your herd and the Santa Gertrudis breed then look at embryos by 60G15.



QVF MS PROFIT PROVEN 60H

20200372 • 60H • 1/17/2020 • Reference



	KR 570/12	KR 626N/10
Bal Idx	1% KR1541/17	KR 316/08 3A
	20175755	
C/C Idx	1% KR 384/07 3B	KR 320/03
		KR 33/04 3A
	CIRCLE A MASTERPIECE	MAGNUM 357
Term Idx	1% QUAIL VALLEY 60E3 ET	MISS GRANDVIEW 21
	20175264	LJV MASON 0/72
	SR 60/3	SR 10.0 10/0

	BW	WW	YW	MILK	TM	SC	HCW	REA	MARB	TEND
EPDs	0.96	20.45	29.60	-3.37	6.86	1.00	7.61	0.05	0.08	-0.01
Acc	.37	.43	.31	.24	--	.28	.27	.28	.43	.21
%Rank	90%	2%	1%	90%	--	1%	10%	15%	5%	15%

Dam of Lots 89, 90

60H is currently owned by Salter Farms. She is out of the super donor Ms. Yancey 60/3 and the #1 Marbling sire Harris 190E. She has incredible EPDs posting in the top 20% for 9 EPD traits. Own her embryos and go to the top of the breed in a hurry!



QVF MS DATA DRIVEN 117H

20200317 • 117H • 1/3/2020 • Reference



	KR CATALYST 531/15	KR 225/10
Bal Idx	12% KR143/17 DATA DRIVEN	KR 310/12 2YO
	20172997	
C/C Idx	10% KR 301/06 1A	KR 339/03
		KR 252/02
	FC PISTOL 28/0	GUNSLINGER 13/5
Term Idx	15% HARRIS 117C	HOLLY 20/3
	20157880	HARCO T956 (ET) T956
	HARCO 1249	HARCO T505 (ET) T505

	BW	WW	YW	MILK	TM	SC	HCW	REA	MARB	TEND
EPDs	0.33	10.89	21.96	2.04	7.48	0.62	12.55	0.16	-0.13	0.01
Acc	.32	.37	.34	.23	--	.30	.27	.31	.46	.21
%Rank	75%	10%	4%	30%	--	3%	2%	2%	99%	80%

Dam of Lots 84

117H is an exciting daughter sired by KR Data Driven 143/17 out of legendary donor 117C. 117H scanned an adjusted 6.2 %IMF. Her calves should be the right kind in phenotype.



QVF MS CHOSEN ONE 117H8

20200324 • 117H8 • 4/19/2020 • Reference



	KR1195/15	KR 545/12
Bal Idx	3% KR651/18(CHOSEN ONE)	KR 245/10 F1
	20183702	
C/C Idx	10% DSR CHERRY 923 1B	DS PHOENIX 611
		DEAN-HARRIS 022/4 (ET) 022/4
	FC PISTOL 28/0	GUNSLINGER 13/5
Term Idx	2% HARRIS 117C	HOLLY 20/3
	20157880	HARCO T956 (ET) T956
	HARCO 1249	HARCO T505 (ET) T505

	BW	WW	YW	MILK	TM	SC	HCW	REA	MARB	TEND
EPDs	0.34	12.14	29.92	4.14	10.21	0.66	17.74	0.25	0.01	0.01
Acc	.35	.39	.35	.22	--	.31	.27	.32	.46	.21
%Rank	75%	10%	1%	15%	--	3%	1%	1%	55%	80%

Dam of Lots 69

We are excited about this young donor sired by Chosen One 651/18. She is very balanced and puts together balanced EPDs ranking in the top 40% for 10 traits.



HARRIS FARMS 253D8

20167549 • 253D8 • 9/14/2016 • Polled • Reference



	GUNSLINGER 13/5	WR MAVERICK N113 ET N113
Bal Idx	8% FC PISTOL 28/0	FAYE 10/2
	1290034	
C/C Idx	2% HOLLY 20/3	STONE COLD 21/1
		COSSEY 13/9
	HARCO T956 (ET) T956	PCR AVALANCHE 95/5 (ET) 95/5
Term Idx	30% HARCO 1220	MISS WINROCK M253
	201201001308	KR RICARDO 182/02
	HARCO T618 (ET) T618	MISS WINROCK M253

	BW	WW	YW	MILK	TM	SC	HCW	REA	MARB	TEND
EPDs	2.16	17.49	24.89	9.40	18.15	0.88	8.36	0.02	-0.19	-0.03
Acc	.47	.49	.39	.36	--	.38	.29	.37	.49	.23
%Rank	99%	3%	3%	1%	--	1%	5%	30%	99%	5%

Dam of Lots 83, 104

253D8 is a full sister to our senior herd sire Capone 253D2. She has produced and generated over \$70,000 including selling her open heifer 253H2 to Grandview Farms for \$11,500 in June 2021. 253D8 is currently owned by Jeffrey Tyler



MISS GRANDVIEW 260

20125940 • 260 • 4/7/2012 • Reference



	WENDT 3277	BEN HUR ET 8067
Bal Idx	47% WENDT GERONIMO 3983	WENDT 4316
	1120819	
C/C Idx	78% WENDT 4909	HILLS FARM *91 3/7 (ET) 3/7
		WENDT-3415
	BRIGGS 023/91	BRIGGS 112
Term Idx	29% BRIGGS 003/99	GRAINGER 184/6
	1200506	DOUBLE UGLY 159
	B.F.STOUT 502	CIRCLE S RANCH 819

	BW	WW	YW	MILK	TM	SC	HCW	REA	MARB	TEND
EPDs	0.06	1.95	2.12	-5.00	-4.03	-0.08	-2.44	-0.02	0.03	-0.02
Acc	.50	.52	.40	.53	--	.37	.31	.35	.49	.24
%Rank	65%	35%	40%	95%	--	99%	85%	75%	35%	10%

Dam of Lots 105, 106

Grandview 260 is an amazing donor that is currently owned by Crescent Bar and First American. She is a full sister to the great CVF 2022 herd sire owned by Briggs Ranches. She has produced over 30 progeny in her life time both bulls and female that have sold and generated \$104,000. Many of her daughters are retained in our herd today.



KR310/19

20194573 • 310/19 • 2/8/2019 • Reference



	KR 191/13	KR 97/10
Bal Idx	1% KR1107/16	KR 517/04 1A
	20167734	
C/C Idx	1% KR 723/07 1A	KR 552/5
		KR 842/01
	KR 1229R/14	HXC BIG IRON 0024X
Term Idx	2% KR1201/16	KR 36/04 F2
	20167652	BROWN AFFIRMED S6479
	KR 268/10 F1	KR 161/04 2A

	BW	WW	YW	MILK	TM	SC	HCW	REA	MARB	TEND
EPDs	0.94	20.14	31.33	0.73	10.80	0.26	11.61	0.23	-0.04	0.01
Acc	.29	.38	.26	.24	--	.27	.29	.23	.36	.23
%Rank	90%	2%	1%	45%	--	80%	2%	1%	90%	70%

Dam of Lots 64, 65, 66, 67

KR 310/19 is one of our exciting 3/4 Santa Gertrudis x 1/4 Red Angus that we hand selected from King Ranch. Her calves will be 7/8 Purebred and "new blood to the breed. We heifer sexed her collections so that we could build a new cow family quickly. She is a super ovulator.



DSR 457E2



20175674 • 457E2 • 12/29/17 • Polled • Reference

	KR 800/11	RDF 8052 KR 307/06 4B
Bal Idx 2%	KR 921/15 20154201	WAIKARAU GOLD MINE 6151 KR 23/001
C/C Idx 4%	KR 110N/09 110/09 N6 BILLY III 207	BILLY 124/4 NAVIDAD RANCH 609
Term Idx 2%	NAVIDAD RANCH 457 1242032 NAVIDAD RANCH 214	NINETEEN 519 NAVIDAD RANCH 605

	BW	WW	YW	MILK	TM	SC	HCW	REA	MARB	TEND
EPDs	-0.19	8.49	11.99	3.59	7.83	0.40	10.45	0.10	0.27	0.01
Acc	.38	.44	.34	.27	--	.30	.28	.28	.41	.23
%Rank	60%	15%	15%	15%	--	40%	3%	4%	1%	85%

Dam of Lots 74

DSR 457E2 is a cow that we have high hopes for. She brings back the legendary carcass bloodlines of Navidad Ranch with KR 921/15 who is the sire of the #1 Marbling bull in the entire breed Harris 190E.



QVF MS DREAM BOAT 1351H



20200423 • 1351H • 1/31/2020 • Reference

	777 411 VEGAS	SJ HIGH ROLLER 005 HARRIS FARMS 17/0
Bal Idx 2%	DREAMBOAT 037E2 20172429	KJ PHILLIP'S POCKET 3/1 BRIGGS 037/3
C/C Idx 3%	BRIGGS 017/6 KR 1131/13	BOND 007/RSR 007 KR 704R/10 704/10 F1
Term Idx 2%	WENDT 1351 20176993 WENDT 9076	GRANDVIEW 199 WENDT 8267

	BW	WW	YW	MILK	TM	SC	HCW	REA	MARB	TEND
EPDs	-0.90	9.34	21.13	2.25	6.92	0.28	15.29	0.14	-0.02	0.02
Acc	.37	.42	.28	.23	--	.26	.26	.25	.40	.21
%Rank	35%	15%	4%	25%	--	75%	1%	2%	80%	90%

Dam of Lots 85

1351H has been Ricky's favorite in the pasture since she was born. He believes she maybe the best phenotype Santa Gertrudis he has raised. He plans to use every bull he has to cross with her extreme look.



QVF MS DATA DRIVEN 1452H



20200332 • 1452H • 1/3/2020 • Reference

	KR CATALYST 531/15	KR 225/10 KR 310/12 2YO
Bal Idx 8%	KR143/17 DATA DRIVEN 20172997	KR 339/03 KR 252/02
C/C Idx 29%	KR 301/06 1A HARCO T956 (ET) T956	PCR AVALANCHE 95/5 (ET) 95/5 MISS WINROCK M253
Term Idx 3%	1452 20143872 HARCO T720 (ET) T720	WENDT **ALL STAR 5876** 5876 HARCO T142/5 (ET) T142/5

	BW	WW	YW	MILK	TM	SC	HCW	REA	MARB	TEND
EPDs	1.00	4.11	32.79	-0.25	1.80	0.27	17.65	0.14	0.06	0.02
Acc	.34	.39	.35	.26	--	.31	.27	.32	.47	.21
%Rank	90%	30%	1%	65%	--	75%	1%	2%	10%	90%

Dam of Lots 71

1452H is one of exciting Data Driven donor daughters. Get on the ground floor of these genetics.



QVF MS DATA DRIVEN 1452H2



20200333 • 1452H2 • 1/3/2020 • Reference

	KR CATALYST 531/15	KR 225/10 KR 310/12 2YO
Bal Idx 9%	KR143/17 DATA DRIVEN 20172997	KR 339/03 KR 252/02
C/C Idx 18%	KR 301/06 1A HARCO T956 (ET) T956	PCR AVALANCHE 95/5 (ET) 95/5 MISS WINROCK M253
Term Idx 6%	1452 20143872 HARCO T720 (ET) T720	WENDT **ALL STAR 5876** 5876 HARCO T142/5 (ET) T142/5

	BW	WW	YW	MILK	TM	SC	HCW	REA	MARB	TEND
EPDs	0.86	3.96	22.40	-1.23	0.76	0.20	12.33	0.12	0.10	0.01
Acc	.34	.39	.35	.26	--	.31	.27	.32	.47	.21
%Rank	85%	30%	3%	75%	--	90%	2%	3%	3%	85%

Dam of Lots 72

1452H2 is currently owned by Tideland Farm. She was purchased out of the June 2021 sale for \$12,000. Data Driven daughters are the next generation!



RED DOC 5369



20158465 • 5369 • 9/15/2015 • Reference

	JHL JOSEPH 049	JHL ALEJANDRO 027 BRIGGS 085/5
Bal Idx 1%	36/3 20134389	SANTA GERTRUDIS MS RED ANGUS
C/C Idx 16%	HINNANT-FULBRIGHT 9/153 RDF SANCHO 7-216	RDF LAURELES149/03 CB 1509
Term Idx 1%	RDF 0035 201001005890 RDF OLD SCHOOL 8083	RDF LAURELES149/03 RDF 7-66

	BW	WW	YW	MILK	TM	SC	HCW	REA	MARB	TEND
EPDs	-2.90	-0.81	8.11	-0.15	-0.56	-0.02	11.53	0.09	0.78	0.01
Acc	.55	.57	.45	.53	--	.46	.31	.43	.59	.23
%Rank	2%	50%	20%	65%	--	99%	2%	10%	1%	80%

Dam of Lots 81

RDF 5369 is the #1 cow in the breed. She combined with Harris 190E to produce Quail Valley Farms Jackpot 5369 who has already generated over \$100,000 in semen sales as a yearling young sire. He is currently the #1 Young Sire trait leader in the breed. 5369 herself has generated over \$200,000 in progeny sales.



QVF MS PISTOL 5369G7



20190589 • 5369G7 • 4/10/2019 • Reference

	GUNSLINGER 13/5	WR MAVERICK N113 ET N113 FAYE 10/2
Bal Idx 4%	FC PISTOL 28/0 1290034	STONE COLD 21/1 COSSEY 13/9
C/C Idx 25%	HOLLY 20/3 36/3	JHL JOSEPH 049 HINNANT-FULBRIGHT 9/153
Term Idx 2%	RED DOC 5369 20158465 RDF 0035	RDF SANCHO 7-216 RDF OLD SCHOOL 8083

	BW	WW	YW	MILK	TM	SC	HCW	REA	MARB	TEND
EPDs	-1.21	4.39	8.97	1.06	3.25	0.66	8.67	0.10	0.26	-0.01
Acc	.45	.48	.38	.32	--	.34	.28	.35	.48	.23
%Rank	15%	30%	20%	40%	--	3%	5%	4%	1%	20%

Dam of Lots 82

5369G7 combines one of the breeds top sires Pistol 28/0 who has produced dozens of donor cows and the #1 Marbling Santa Gertrudis cow RDF 5369. Really neat set of EPD's 5369G7 has. WOW! Truly cutting edge to own her progeny.



QVF MS COPPERHEAD 6050F



20182619 • 6050F • 4/18/2018 • Reference

Bal Idx	8%	BIG ORANGE EXPRESS 42/7	5'S EXPECTATIONS (P) 103/3
			KATY BETH 42/4
C/C Idx	14%	TINNEY 923	GREY ROCKS RANCH 039 93/039
			LUCY 157
		RED DOC DINERO 4088	KR 189/11
			RDF BONITA 8017
Term Idx	33%	RED DOC 6050	
		20165204	RDF SANCHO 7-216
		RED DOC SANCHA 3017	RDF 1014

	BW	WW	YW	MILK	TM	SC	HCW	REA	MARB	TEND
EPDs	1.69	15.79	24.14	1.31	9.20	0.78	11.32	0.09	0.02	-0.01
Acc	.36	.43	.30	.25	--	.27	.27	.41	.23	
%Rank	95%	5%	3%	35%	--	2%	3%	5%	45%	15%

Dam of Lots 93

6050F is currently owned by T&S Farms. She puts together a top 1% set of EPD's. She tanks in the top 45% for 10 EPD traits. Stellar phenotype as well.



RED DOC 7150



20174108 • 7150 • 2/27/2017 • Polled • Reference

Bal Idx	3%	RDF QUIEN SABE 0120	O/X JORGE 690
			RDF 3-4
C/C Idx	4%	RED DOC 3150	KR 659/06
		20130998	RDF 7-50
		RDF 9020	RDF LAURELES149/03
			CB 1509
Term Idx	3%	RDF 0087	RDF JEFE 4-125
		201001005895	KR 99/5
		RDF 8141	

	BW	WW	YW	MILK	TM	SC	HCW	REA	MARB	TEND
EPDs	0.22	7.59	17.67	1.85	5.64	0.37	8.89	0.05	0.13	0.00
Acc	.44	.42	.32	.32	--	.30	.29	.33	.49	.23
%Rank	70%	20%	10%	30%	--	50%	4%	15%	2%	25%

Dam of Lots 100

Red Doc 7150 is currently owned by Tideland Farms. We have her first bull and heifers calves to sell in this Fall's sale. She post incredible EPD's writing in the top 30% for 11 traits.



C-P/CREEKLINE MS ROBERTO 9148C8



20152557 • 9148C8 • 11/18/2015 • Reference

Bal Idx	46%	BRIGGS 580/0	BRIGGS 555/4
			CORPORON ACRES 4/1
C/C Idx	70%	ROBERTO BRIGGS 072/13	BRIGGS 039/5
		20132309	BRIGGS 073/4
		BRIGGS 092/10	BIG ORANGE EXPRESS 42/7
		COPPERHEAD 214	TINNEY 923
Term Idx	33%	TF 9148	
		1283412	RICOCHET ST2/0
		TF 480	TINNEY FARMS LADY NUDO 071

	BW	WW	YW	MILK	TM	SC	HCW	REA	MARB	TEND
EPDs	2.57	13.34	22.20	-0.17	6.50	-0.34	4.81	-0.07	-0.06	0.02
Acc	.46	.48	.35	.47	--	.36	.28	.32	.46	.23
%Rank	99%	10%	4%	65%	--	99%	15%	95%	95%	90%

Dam of Lots 103

9148C8 is a power donor that is currently owned by Tinney Farms. This Roberto daughter did it all for us generating over \$75,000 in revenue. Wiley Ranch has 4 9148C8 daughters in their herd today.

Quail Valley Farms



HARRIS 8/5



20152735 • 8/5 • 1/11/2015 • Polled • Reference

Bal Idx	1%	GUNSLINGER 13/5	WR MAVERICK N113 ET N113
			FAYE 10/2
C/C Idx	1%	FC PISTOL 28/0	STONE COLD 21/1
		1290034	COSSEY 13/9
		HOLLY 20/3	GANGSTER 5576
			WENDT 4230
Term Idx	1%	WENDT **ALL STAR 5876** 5876	
Act BW	69	NAVIDAD RANCH NR607	
		1252964	NINETEEN 519
		NAVIDAD RANCH 220	NAVIDAD RANCH 707

	BW	WW	YW	MILK	TM	SC	HCW	REA	MARB	TEND
EPDs	0.72	29.37	35.87	-5.65	9.04	0.63	15.73	0.16	-0.10	0.00
Acc	.70	.74	.61	.38	--	.60	.34	.56	.70	.23
%Rank	85%	1%	1%	99%	--	3%	1%	2%	99%	35%

Sire of Lot 78

Harris Navidad 8/5 is one of the best Pistol sons out there. He does not get credit for the maternal side of his pedigree. If you want great females and bulls that will produce females then you can buy these genetics at a very affordable price.





FC PISTOL 28/0



1290034 • 28/0 • 11/10/2010 • Polled • Reference

Bal Idx	WR MAVERICK N113 ET N113	WR NEW MILLENNIUM H233
6%		MISS WINROCK 142/8
C/C Idx	GUNSLINGER 13/5	
5%	1248952	THE ROCK 1/0
	FAYE 10/2	FLYING C'S 7/0
Term Idx	STONE COLD 21/1	NINETEEN 519
8%		BROWN 801
Act BW	HOLLY 20/3	
87	1238677	GRIZZLY 3308
	COSSEY 13/9	PRINCESS 19/7

	BW	WW	YW	MILK	TM	SC	H CW	REA	MARB	TEND
EPDs	1.78	24.57	28.95	-0.38	11.91	1.14	10.31	0.08	-0.16	-0.01
Acc	.82	.81	.70	.57	--	.72	.36	.65	.75	.23
%Rank	95%	1%	2%	65%	--	1%	3%	10%	99%	15%

Sire of Lot 95

Pistol is definitely a breed changer. His influence is definite in all the young sires and donors that are being used today sired by Pistol.



SR MARKSMAN 33/19



20190165 • 33/19 • 3/1/2019 • • Reference

Bal Idx	KR 225/10	KR 230/08
1%		KR 328/5 (ET) 328/5 F2
C/C Idx	KR CATALYST 531/15	
1%	20153484	KR 56/10
	KR 310/12 2Y0	KR 15/09 F1
Term Idx	RED DOC SI SABLE 3106	RDF QUIEN SABLE 0120
1%		RDF BONITA 8017
Act BW	RED DOC 6054	
	20165208	RDF SANCHO'S NEVER BEFORE 1136
	RED DOC 4032	RED DOC 8168

	BW	WW	YW	MILK	TM	SC	H CW	REA	MARB	TEND
EPDs	-0.57	18.93	26.59	-6.38	3.09	0.75	17.60	0.22	0.42	0.00
Acc	.33	.44	.32	.27	--	.34	.29	.29	.42	.21
%Rank	45%	3%	2%	99%	--	2%	1%	1%	1%	25%

Sire of Lots 69, 84, 85

SR Marksman 33/19 is our young herd sire that we purchased from Staright Ranches in 2020. He ranks in the top 50% for 10 EPD traits. He has as much muscle expression as any Santa Gertrudis bull in modern history. His calves are fresh on the ground and we really like what we see. Get in early on this bull.



PISTOLERO



20157885 • 64/5 • 12/7/2015 • Polled • Reference

Bal Idx	GUNSLINGER 13/5	WR MAVERICK N113 ET N113
2%		FAYE 10/2
C/C Idx	FC PISTOL 28/0	
4%	1290034	STONE COLD 21/1
	HOLLY 20/3	COSSEY 13/9
Term Idx	HARCO T958 (ET) T958	PCR AVALANCHE 95/5 (ET) 95/5
1%		MISS WINROCK M253
Act BW	HARCO 1247	
76	2.01201E+11	HARCO T155/5 (ET) T155/5
	HARCO T883 (ET) T883	HARCO T265/5 (ET) T265/5

	BW	WW	YW	MILK	TM	SC	H CW	REA	MARB	TEND
EPDs	1.15	26.74	49.95	8.71	22.08	0.61	32.43	0.51	-0.18	-0.01
Acc	.73	.70	.58	.36	--	.61	.34	.54	.68	.23
%Rank	90%	1%	1%	2%	--	3%	1%	1%	99%	15%

Sire of Lots 94, 99

Pistolero is one of the great REA bulls in the breed. Combining his dam and their 253 cow family has proven him to breed true. An own daughter sold to Wiley Ranch as a yearling for \$34,000. She currently is an active trait leader for both Marbling and REA.





SR GENESIS 75/3



20132516 • 75/3 • 4/27/2013 • Polled • Reference

Bal Idx	SR 710	WR CHALLENGER L230
1%		RBC MISS PARTNER 390
C/C Idx	LJV MASON 0/72	LJV VAQUERO 4/22
1%	1290709 LJV DOLLY 8/48	SR 549
Term Idx	MR WINROCK N127	WR NEW MILLENNIUM H233
1%		MASDEN & SON 225/9
Act BW	SR ARKOMA 30/0	CHF SAMBO 514
	1289177 PERNER D 931	DOUBLE P RANCH 345

	BW	WW	YW	MILK	TM	SC	HCV	REA	MARB	TEND
EPDs	-1.00	13.38	20.36	-5.24	1.45	0.63	12.85	0.15	0.16	0.00
Acc	.69	.76	.62	.44	--	.60	.36	.57	.71	.23
%Rank	20%	10%	4%	95%	--	3%	2%	2%	2%	35%

Sire of Lots 83, 83

SR Genesis 75/3 should be known as Mr. Consistency. Over \$300,000 in progeny have sold across the breed by this proven herd sire. His daughters make great fertile cows and his sons are breeding in pastures from coast to coast. Calving ease deluxe with a great pay off after maturity!



SR PARADIGM 135/7



20175656 • 135/7 • 12/30/2017 • Horn • Reference

Bal Idx	KR 225/10	KR 230/08
2%		KR 328/5 (ET) 328/5 F2
C/C Idx	KR CATALYST 531/15	KR 56/10
3%	20153484 KR 310/12 2YO	KR 15/09 F1
Term Idx	P H WELDER 9/413	P H WELDER 4/559
2%		WELDER RANCH 531/2
Act BW	P H WELDER 7/342	MISS GRANDVIEW 060
	1281086 MISS GRANDVIEW 545	GRANDVIEW'S LADY 051

	BW	WW	YW	MILK	TM	SC	HCV	REA	MARB	TEND
EPDs	0.98	14.80	15.25	-5.95	1.45	0.06	6.33	0.07	0.37	-0.01
Acc	.47	.50	.47	.30	--	.49	.32	.44	.59	.23
%Rank	90%	5%	10%	99%	--	99%	10%	10%	1%	15%

Sire of Lots 66, 67, 91, 92, 93

SR Paradigm 135/7 calves are already topping live sales across the country with his first calves on the ground. SR Pardigm 135/7 calves will be at the top for a while.



HARRIS FARMS 190E



20173826 • 190E • 3/30/2017 • Polled • Reference

Bal Idx	KR 800/11	RDF 8052
1%		KR 307/06 4B
C/C Idx	KR 921/15	WAUKARAU GOLD MINE 6151
2%	20154201 KR 110N/09 110/09 N6	KR 23/001
Term Idx	HARCO T956 (ET) T956	PCR AVALANCHE 95/5 (ET) 95/5
1%		MISS WINROCK M253
Act BW	HARRIS FARMS 1524	KR RICARDO 182/02
	20155577 HARCO T190/5 (ET) T190/5	FIVE OAKS 62/0

	BW	WW	YW	MILK	TM	SC	HCV	REA	MARB	TEND
EPDs	0.61	14.05	19.08	8.52	15.54	0.42	13.56	0.15	0.66	-0.03
Acc	.55	.54	.45	.25	--	.51	.31	.44	.60	.23
%Rank	80%	10%	5%	2%	--	35%	2%	2%	1%	10%

Sire of Lots 64, 86, 87

Harris 190E is the AI sire that a lot are using out there. He is the #1 Marbling bull in the entire breed and holds a REA and Milk EPD that ranks the top percentile of the breed. He is the sire of many young herd sires and donors already as well.





HARRIS FARMS 253D3



20167545 • 253D3 • 9/11/2016 • Reference

Bal Idx	GUNSLINGER 13/5		WR MAVERICK N113 ET N113	
1%	FC PISTOL 28/0		FAYE 10/2	
C/C Idx	1290034	HOLLY 20/3	STONE COLD 21/1	COSSEY 13/9
1%			PCR AVALANCHE 95/5 (ET) 95/5	MISS WINROCK M253
Term Idx	HARCO T956 (ET) T956			
1%	HARCO 1220			
Act BW	201201001308	HARCO T618 (ET) T618	KR RICARDO 182/02	MISS WINROCK M253
75				



	BW	WW	YW	MILK	TM	SC	HCW	REA	MARB	TEND
EPDs	0.89	23.52	37.22	4.51	16.27	1.47	17.22	0.16	-0.06	-0.03
Acc	.64	.61	.50	.34	--	.52	.31	.44	.58	.23
%Rank	85%	1%	1%	10%	--	1%	1%	2%	95%	5%

Sire of Lots 100, 101

Could be argued the best Pistol son out there. We have already generated over \$150,000 in progeny from Capone and still going. With that said, his sons are turning and heads and we have sold herd sire prospects like Gulf Storm, but we think Capone will be famous for his daughters. They are the real deal when discussing what a cow is supposed to look like. Deep and easy fleshing!



KR651/18(CHOSEN ONE)



20183702 • 651/18 • 2/24/2018 • Reference

Bal Idx	KR 545/12		KR 252/08	
1%	KR1195/15		KR 437/07 2B	
C/C Idx	20157596	KR 245/10 F1	BROWN 806 T7310	KR 127/08 5A
2%			DIAMOND S RANGER 146	DS JENNIFER 318
Term Idx	DS PHOENIX 611			
1%	DSR CHERRY 923 1B			
Act BW	1280026	DEAN-HARRIS 022/4 (ET) 022/4	DUBOIS' BULLSEYE 0522	NAVIDAD RANCH 408



	BW	WW	YW	MILK	TM	SC	HCW	REA	MARB	TEND
EPDs	-1.45	11.91	22.10	3.95	9.91	0.67	19.86	0.36	0.46	0.00
Acc	.61	.62	.60	.28	--	.56	.34	.56	.70	.23
%Rank	10%	10%	4%	15%	--	3%	1%	1%	1%	20%

Sire of Lots 65, 71, 74, 76, 77, 88, 89, 90

Chosen One KR 651/18 as coming 4 year old has already generated over \$250,000 in progeny and semen sales. In a short period of time he has already secured himself in producing young herd sire prospects and donors. His unique EPD balance does it all! You cannot buy his semen. The Nelson family purchased Chosen One embryos out of this sale 2 years ago. They turned around and produced and sold a 7 month old heifer for \$14,500.



HARCO 1323



20132359 • 1323 • 3/9/2013 • Polled • Reference

Bal Idx	PCR AVALANCHE 95/5 (ET) 95/5		WENDT **ALL STAR 5876** 5876	
3%	HARCO T956 (ET) T956		PCR WINCHESTER 0303	
C/C Idx	1282900	MISS WINROCK M253	WHITE LIGHTNING F161	MISS WINROCK H210
3%			GANGSTER 5576	WENDT 4230
Term Idx	WENDT **ALL STAR 5876** 5876			
3%	HARCO T720 (ET) T720			
Act BW	1272361	HARCO T142/5 (ET) T142/5	SCC GRID MAKER 820	HARRIS FARMS 089/1
74				



	BW	WW	YW	MILK	TM	SC	HCW	REA	MARB	TEND
EPDs	0.71	11.11	29.12	8.75	14.31	-0.28	17.76	0.22	0.05	0.02
Acc	.68	.73	.58	.54	--	.60	.34	.54	.67	.23
%Rank	85%	10%	2%	2%	--	99%	1%	1%	10%	90%

Sire of Lot 103



RDF SANCHO 7-216

1269953 • 7-216 • 9/15/2007 • • Reference



Bal Idx	MULTIPLE SIRE		MULTIPLE SIRE		MULTIPLE DAM	
1%	RDF LAURELES149/03		LIBERTAD PASTURE - MS		LIBERTAD PASTURE - MD	
C/C Idx	1239145	KR 5/812	GRIZZLY 3308		MERRITT FARMS 41/1	
2%	MOUNTAIN GRIZZLY 7316		Y-TEX 454		RIDGE POINT 629/3	
Term Idx	CB 1509		CIRCLE A ISADORA (ET) 96		MC NUGGET 56/6	
1%	1221273	CB 7347	MC BRAVO'S BARONESS B150			
Act BW	75		76		76	

	BW	WW	YW	MILK	TM	SC	HCW	REA	MARB	TEND
EPDs	1.39	17.11	38.78	-1.45	7.11	0.19	18.95	0.22	0.19	0.00
Acc	.75	.76	.57	.62	--	.47	.36	.53	.66	.23
%Rank	95%	4%	1%	80%	--	90%	1%	1%	1%	40%

Sire of Lots 96, 97, 98

RDF Sancho 7-216 has written his book on Santa Gertrudis breed history. His stamped name in 1000's of pedigrees will forever secure his lineage legacy. He has sired to many to count herd sires and donors that have gone on and produced progeny that excel. One example is Never Before a Sancho son producing Never Better. Nothing is guaranteed but owning his embryos and out of donors like this really secures one's risk.



CIRCLE A MASTERPIECE

20141438 • 101 • 5/16/2014 • • Reference



Bal Idx	COLT 45/7		KUDO 084/92		BENNETT 85/4	
9%	MAGNUM 357		NINE BAR 12		MCTYRE FARMS 52/94	
C/C Idx	1219825	MCTYRE 60/7	MR RED W101		2S RANCH 831	
2%	RED HOT 4010		MC NUGGET 56/6		MC BRAVO'S BARONESS B150	
Term Idx	MISS GRANDVIEW 21		CIRCLE A ISADORA (ET) 96		MC NUGGET 56/6	
44%	1284178		MC BRAVO'S BARONESS B150			
Act BW	76		76		76	

	BW	WW	YW	MILK	TM	SC	HCW	REA	MARB	TEND
EPDs	0.95	16.99	25.25	-4.45	4.04	0.77	8.60	-0.02	-0.34	-0.02
Acc	.70	.66	.52	.31	--	.53	.32	.45	.61	.23
%Rank	90%	4%	2%	95%	--	2%	5%	75%	99%	15%

Sire of Lots 104, 105, 106, 107



KR 301/15 'CHURCHILL'

20153444 • 301/15 • 2/3/2015 • • Reference



Bal Idx	KR 252/08		KR 583/06		KR 545/0	
2%	KR 545/12		KR 320/03		KR 60/04 2A	
C/C Idx	201201003072	KR 437/07 2B	SILVA 407/2 ET 407/2		KR 389/04	
1%	KR 585/06		TOP GUN 244		KR 197/03	
Term Idx	KR 316/08 3A		KR 1003/05 (ET) 1003/05 1B			
9%	1273404					
Act BW	75		76		76	

	BW	WW	YW	MILK	TM	SC	HCW	REA	MARB	TEND
EPDs	-0.42	10.09	19.74	0.50	5.54	1.36	14.02	0.16	0.00	-0.01
Acc	.30	.43	.31	.31	--	.39	.34	.31	.46	.23
%Rank	50%	15%	5%	55%	--	1%	1%	2%	60%	20%

Sire of Lots 72, 79, 80, 81

KR Churchill 301/15 ranks in the top 45% for 11 EPD traits. We discovered him late, but boy are we excited what we see. His calves are the deepest sided cattle that we have ever seen. With that said, they have a huge top as well. We really think Churchill will end up being one of the GREAT bulls in the history of the breed. Don't pass up on these great matings offered.



KR912/18 'X FACTOR'

20183403 • 912/18 • 2/3/2018 • • Reference



Bal Idx	KR 606R/12		RED ANGUS		KR 358/5 4A	
2%	KR 625/14		KR 655/02		KR 4/101	
C/C Idx	20142068	KR 374/06 2B	RED ANGUS		RED ANGUS	
3%	RED ANGUS		KR 585/06		KR 1031/05 (ET) 1031/05 4A	
Term Idx	KR 384R/12 2YR		KR 783/08 4A			
2%	201201003221					
Act BW	76		76		76	

	BW	WW	YW	MILK	TM	SC	HCW	REA	MARB	TEND
EPDs	0.50	7.91	23.45	1.53	5.49	0.79	13.41	0.26	0.20	0.00
Acc	.45	.56	.34	.30	--	.38	.33	.31	.45	.23
%Rank	80%	20%	3%	35%	--	2%	2%	1%	1%	20%

Sire of Lots 68, 70, 73, 75

X Factor KR 912/18 is the NEXT one to break out. His first calves are about to scan and the expectations are very high. His King Ranch numbers project him to do it all. Buy in early on his calves and reap the reward.



MR CVF 2022

1227182 • 2022 • 3/26/2002 • Polled • Reference



Bal Idx	WENDT 3277		BEN HUR ET 8067		WENDT 4316	
26%	WENDT GERONIMO 3983		HILLS FARM *91 3/7 (ET) 3/7		WENDT-3415	
C/C Idx	1120819	WENDT 4909	BRIGGS 112		GRAINGER 184/6	
30%	BRIGGS 023/91		DOUBLE UGLY 159		CIRCLE S RANCH 819	
Term Idx	BRIGGS 003/99		B.F.STOUT 502			
23%	1200506					
Act BW	70		70		70	

	BW	WW	YW	MILK	TM	SC	HCW	REA	MARB	TEND
EPDs	0.12	2.46	1.45	3.65	4.88	-0.70	-3.41	-0.02	0.07	-0.01
Acc	.76	.83	.65	.74	--	.63	.40	.54	.68	.26
%Rank	70%	35%	40%	15%	--	99%	90%	80%	10%	20%

Sire of Lot 102

We bought some of the last semen on this Patriarch bull that had over 200 head of natural service sires daughters in the SGBI registry. The word "maternal" is all that needs to be said about CVF 2022.



Terms & Conditions

Bidding

Each animal will be sold to the highest bidder without reserve. The auctioneer will settle any disputes as to bids, and his decision on such matters shall be final.

Terms

Each animal becomes the risk of the purchaser as soon as sold, but it shall be the obligation of the seller to see that animals are fed and cared for until loaded for shipment or until the expiration of 48 hours after the sale, whichever occurs sooner. After 48 hours a maintenance fee of \$5.00 per day will be assessed until pickup unless the female owner or AMS arranges shipment.

Sight Unseen Purchases

Buyers may purchase females or bulls through the owners or American Marketing Service personnel at auction without viewing the cattle. For sight unseen purchases, the buyer has the right of inspection at the time of delivery. If the animal is deemed unsatisfactory, it may be reloaded on the delivery truck and returned to female or bull owners ranch at no obligation to the buyer. All transportation expenses will be the responsibility of the seller. If the animal is deemed unsatisfactory within one week of the purchase, the buyer may at their expense, return the animal to the female owner's ranch for a full refund of the purchase price.

Certificate of Registry

A transferred certificate of registry will be furnished to the purchaser for each registered animal once proper settlement has been made.

Health

Health papers suitable for interstate shipment will be furnished on all animals.

Announcements

Any changes from the information of any kind in this catalog will be provided in a sale day supplement sheet or announced from the auction block and such information shall take precedence over cataloged information.

Breeding Guarantee

1. All animals are guaranteed to be breeders with the exception of:
 - a) calves under 12 months of age; b) animals shown by purchaser after sale in which the guarantee (if any) shall be between the seller and the buyer; c) injury or disease occurring after the sale; d) gross negligence or willful misconduct on the part of the purchaser; e) death by any reason.
2. Safe in calf females have been examined by competent personnel and are so guaranteed.
3. Exposed females have been exposed but are not guaranteed to be safe in calf.
4. Open females have not been served and are so guaranteed.

5. This is not a life insurance policy. Seller will not replace a dead animal if it is killed or dies for any reason. We would suggest that normal care still needs to be exercised toward these animals and that yearling bulls should be fed so they can continue to develop properly.

Pregnancy Determination

The commercial females in this sale noted safe in calf have been determined pregnant by physical palpation or ultrasound technology. Our best estimate of service sire will be given in the case of the females with both an A.I. sire and a natural breeding sire.

Options and Privileges of Return or Adjustment

1. All claims for adjustment or refund must be made in writing within six months of the sale date.
2. In the event an animal is claimed to be a non-breeder, the animal may be returned to owner's ranch, if in good condition and complying with the health requirements of their state. The seller shall be entitled to a six month trial following the return of the animal in which to prove that the animal is a breeder. If at the end of six months the seller is unable to prove the animal is a breeder, the seller shall at the option of the buyer replace the animal with another of equal value or issue a credit for the initial selling price. If the seller proves the animal to be a breeder, it shall be the obligation of the purchaser to take delivery of the animal and pay all expenses incurred for transportation.
3. If an animal is sold and at a later date proves not to be eligible for registration under association rules, the seller shall be obligated to make a satisfactory adjustment on the purchase price to the buyer, refund the purchase price or issue a credit for the initial selling price upon the return of the animal to the farm of the seller.
4. If an animal is sold and through DNA is proven to have incorrect parentage as represented by the certificate of registration, and for which the parentage can be determined, the seller shall be obligated to make a satisfactory adjustment on the purchase price to the buyer, refund the purchase price or issue a credit for the initial selling price upon the return of the animal to the farm of the seller.

Rights and Obligations

1. The above terms and conditions of sale shall constitute a contract between the buyer and seller of each animal and shall be equally binding on both. Other than the guarantees and warranties stated above, no other warranties or guarantees are expressed or implied. Each sale or resale of an animal constitutes a separate transaction.
2. Neither female or American Marketing Service nor any other person connected with the management of the sale, assumes any liability, legal or otherwise.

Invest in genetics that *Grow* Earnings

Big Town

192B16
R10266676

- ✓ Calving Ease
- ✓ Growth
- ✓ Carcass
- ✓ Fertility



\$50/straw
Registered
\$25/straw commercial

MC Big Tex 541F2
\$75,000 son of Big Town



MC Boom Town 541F4
\$110,000 son of Big Town

Few herd sires combine fertility, calving ease, growth, carcass and marketability to the degree of Big Town.

CED	BW	WW	YW	Milk	TM	CEM	SC	REA	IMF	HPreg	Stay	CWt	TermIdx	FertIdx
5.5	0.6	35	64	18	35	3.7	0.62	0.57	0.23	3.82	1.26	2.05	3.39	1.99
35%		20%	20%	2%	3%		35%	20%	15%	1%			15%	5%

2021 Sales NEWS FLASH!

Four sons gross \$259,500 at Mound Creek Prime Time Sale.

MC Five Star 541G30 sold for \$160,000; MC Big Hoss 541G50 sold for \$50,000;

MC Big Town 541G40 sold for \$26,000; MC Big Town 541G38 sold for \$23,500

To order semen,
contact owners or AMS.

**american
marketing
services**
Marketing Superior Genetics.



Mark Cowan | 903.495.4522 | markc@amscattle.com
Trey Kirkpatrick | 979.324.5518 | treyk@amscattle.com
Richard Hood | 979.224.6150 | richardh@amscattle.com
www.amscattle.com



SALACOA VALLEY FARMS
A DIVISION OF THE SEMINOLE TRIBE
OF FLORIDA, INC.



Todd Harvey - General Manager

386.288.8059 | toddh@salacoavalleybrangus.com

Rick Hartman - Sales Consultant | 863.634.7596

www.salacoavalleybrangus.com

*Quail Valley
Farms*

RICKY & ANGIE CLEVELAND, Owners
848 Jan Street | Oneonta, AL 35121

WR

Wiley Ranch
Erik or Kim Wiley
155 Sayes Rd. | Deville, LA 71328
318.481.8082 | 318.481.6927
erikkeri@yahoo.com



POWER BULL

**GENETIC
FOCUS**

QVF PR EMPOWER 30G16
R10412716

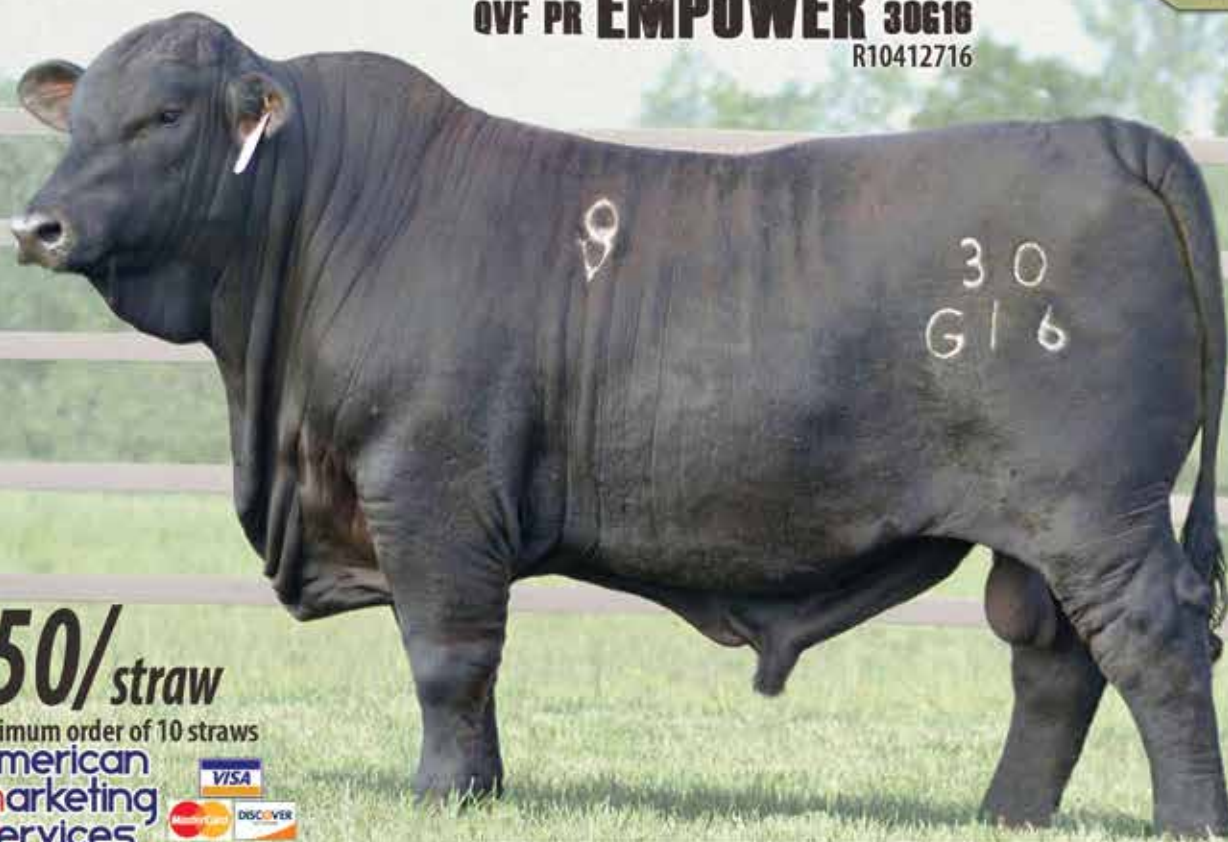

\$50/straw

Minimum order of 10 straws



Mark Cowan | 903.495.4522 | markc@amscattle.com
Trey Kirkpatrick | 979.324.5518 | treyk@amscattle.com
Richard Hood | 979.224.6150 | richardh@amscattle.com
www.amscattle.com

NEVER SURRENDER x T3 MS THREE D 30D

CED	BW	WW	YW	MILK	TM	CEM	SC	REA	IMF	HPREG	STAY	MCW	TERM	FERT
5.1	2.0	47	88	5	29	4.3	0.80	1.28	0.24	2.39	1.07	2.21	4.38	1.13
		3%	4%		15%	10%	20%	1%	15%	20%			3%	20%

GENETICS

Sired by the powerful and consistent, \$50,000 Never Surrender, and out of T3 Ms Three D 30D, the \$65,000 donor that is a proven outstanding producer.

PHENOTYPE

Tremendous bone and foot, deep-sided, wide bodied, big topped and exhibits powerful dimension from every angle.

PERFORMANCE

Records a moderate BW of 73 lbs but excelled with an ADG of 4.72 lbs/day. Along with a REA of 15.9%, IMF of 5.2% and 39cm SC.

Ranks in the top 20% or higher for 10 EPD traits.



Pennridge Ranch

1145 Stockade Ranch Rd
Paige, Texas

Pete DeLeeuw, Sr. - Owner
petewdeleeuw@gmail.com

Diann DeLeeuw Watson
512-426-5316 | Watson.diann@gmail.com

Pete DeLeeuw, Jr. - General Manager
713.254.6019

www.pennridgeranch.com

*Quail Valley
Farms*

RICKY & ANGIE CLEVELAND, Owners
848 Jan Street | Oneonta, AL 35121 | 205.533.5049

SR Marksman 33/19

20190165



Semen Available

Purebred \$75 per straw (10 unit minimum)
Commercial - \$30 per straw

KR Catalyst 531/15 x Red Doc 6054

BW	WW	YW	MILK	TM	SC	HCW	REA	MARB	TEND	Bal Idx	C/C Idx	Term Idx
-0.57	18.93	26.59	-6.38	3.09	0.75	17.60	0.22	0.42	0.00	1%	1%	1%
	3%	2%			2%	1%	1%	1%	25%			
	Adj WW	Adj YW	Adj REA	Adj IMF								
	780	1236	14.10	6.40								

SR Marksman 33/19 is an own son of KR Catalyst 531/15 out of the Red Doc 6054 donor cow that has a 341-day average calving interval after 3 calves. With 8 EPDs ranking in the Top 20%, highlighted by a Top 1% MARB EPD and Top 1% REA EPD, this sire has an extremely balanced EPD profile. SR Marksman 33/19 ranks in the Top 1% for SGBT's Balanced Index, Cow/Calf Index, and Terminal Index. With an adjusted weaning weight of 780 pounds and adjusted yearling weight of 1236 pounds this young sire offers performance in a moderate package.

Semen marketed
by AMS.



Mark Cowan | 903.495.4522 | markc@amscattle.com
Trey Kirkpatrick | 979.324.5518 | treyk@amscattle.com
Richard Hood | 979.224.6150 | richardh@amscattle.com
www.amscattle.com

Quail Valley
Farms

RICKY & ANGIE CLEVELAND, Owners
848 Jan Street | Oneonta, AL 35121

STRAIT
Ranches

Y.N. STRAIT FAMILY
Streetman, Texas

Yancy Strait | 972.841.0989
Callie Loden | 210.837.1199

WWW.STRAITRANCHES.COM

SR Paradigm 135/7

REG#20175656



SEMEN AVAILABLE.
Contact American Marketing Services for the following packages:

- \$50/straw REGISTERED SANTA GERTRUIS BREEDING PACKAGES
- \$25/straw COMMERCIAL BREEDING PACKAGES
- \$50/straw "SUPER AMERICAN" REGISTERED BRANGUS BREEDING PACKAGES

Make a lasting change with a PARADIGM shift.

Quail Valley Farms is proud to introduce this exciting young herd sire SR Paradigm 135/7.

SR Paradigm 135/7 was purchased from Strait Ranches in the recent 2019 Fall Tried & True Bull Sale.

He is a son of multiple breed carcass and fertility trait leader KR Catalyst 531/15 that semen has never been let out to the breeding public. His dam PH Welder 7/342 is a matriarch donor in the Strait Ranches herd producing other proven herd sires and donors currently being used in their herd. Being a donor, 7/342 still was able to sustain an average calving interval of 374 days after 10 natural calves!!

SR Paradigm 135/7's phenotype is second to none. He impressed so many in person at the sale on visual appraisal on his "Monster Hip" and overall balance and look! He would produce the kind all would like for sure.

SR Paradigm 135/7 currently post 8 EPD traits in the top 15%, including: 1% Marbling, 15% WW, 10% YW, REA, HCW; and 15% Tend.

SC	BW	WW	YW	Milk	TM	HCW	Backfat	Marb	REA	Tend	Bal Idx	C/C Idx	Term Idx
0.06	0.98	14.8	15.3	-6.0	1.5	6.3	0.017	0.37	0.07	-0.01	2%	3%	2%
		5%	10%			10%		1%	10%	15%			

SEMEN MARKETING BY:



Mark Cowan 903.495.4522 | markc@amscattle.com
Trey Kirkpatrick 979.324.5518 | treyk@amscattle.com
Richard Hood 979.224.6150 | richardh@amscattle.com

www.amscattle.com

SEMEN MARKETING FOR:

Quail Valley Farms

RICKY & ANGIE CLEVELAND, Owners
848 Jan Street | Oneonta, AL 35121



Perfect Fit

of Salacoa 468G57

Cross Fit x Ms Brinks New Era 468P22



The \$90,000 selection
by Quail Valley Farms
from the Fall 2020
Salacoa Valley Sale

9 EPDs in the Top 30% or Higher



CED	BW	WW	YW	Milk	TM	CEM	SC	REA	IMF	Fat	HPreg	STAY	MCW	Term Idx	Fert Idx
4.7	1.5	42	75	7	28	3.3	1.20	0.57	0.20	-0.052	2.10	0.87	2.09	3.64	0.37
		10%	10%		15%		4%	20%	20%	15%	30%			10%	

PROVEN DONOR DAM

His dam, 468P22, has generated over \$276,000. Over \$256,000 at Salacoa, \$20,000 at Camp Cooley and countless dollars at Southern.

PHENOTYPE

Moderate phenotype, square design, structural soundness and an easy-going disposition

PERFORMANCE

Actual BW of 76 lbs.
Adj YW of 1227 with a 39.5 cm scrotal
Adj REA of 15.5 & Adj IMF of 5.47

To order semen,
contact owners or AMS.

\$50/straw

American
Marketing
Services
Marketing Superior Genetics



Mark Cowan | 903.495.4522 | markc@amscattle.com
Trey Kirkpatrick | 979.324.5518 | treyk@amscattle.com
Richard Hood | 979.224.6150 | richardh@amscattle.com
www.amscattle.com

Quail Valley
Farms

RICKY & ANGIE CLEVELAND, Owners
848 Jan Street | Oneonta, AL 35121



SALACOA VALLEY FARMS
A DIVISION OF THE SEMINOLE TRIBE
OF FLORIDA, INC.



Todd Harvey - General Manager | 386.288.8059 | toddh@salacoavalleybrangus.com
Josh Brooks - Ranch Manager | 404.597.5449 | josh@salacoavalleybrangus.com
Rick Hartman - Sales Consultant | 863.634.7596
www.salacoavalleybrangus.com

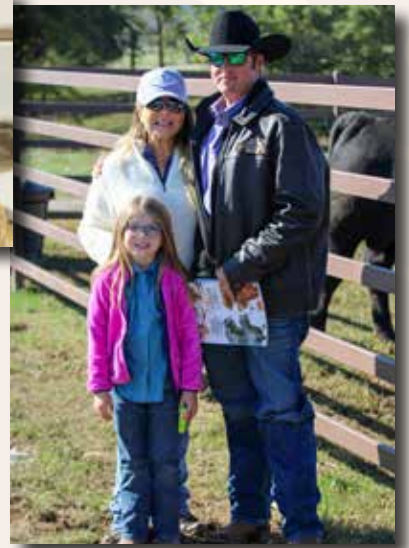



PO Box 10
Wheelock, Texas 77882
www.amscattle.com

Presorted
First Class
US Postage
PAID
SlateGroup

A decorative border of autumn leaves in shades of orange, red, and yellow, interspersed with small red berries, surrounds the text.

Quail Valley
Farms