

- The Source -

SALACOA VALLEY FARMS
Fall 2021

— BULL & FEMALE SALE —

S
V
F

November 19-20, 2021
FAIRMOUNT, GEORGIA

Welcome to "The Source"

The Salacoa Valley Farms Team and family would like to welcome you to our ranch. We are extremely proud of this year's offering. The power in both the bulls and cattle offering is some of the best in the breed and will add value to any herd.

We are excited to bring the "Peaches" offering back this year. These amazing heifers were hand picked to bring you the quality of genetics you are seeking. We have also added commercial heifers sired by and bred to SVF bulls this year. As always, the SVF Team has worked hard to make sure you get the cattle you deserve and desire.

We invite you to join us at Salacoa Valley for this great sale. Registered Cattle will sell Friday, November 19th along with the Peaches. Registered Bulls sell Saturday, November 20th. Friday night will be dinner along with entertainment, so make plans to come early.

We welcome you to the ranch, and remember, we are cattle people serving cattle people.

Todd Harvey
General Manager
Salacoa Valley Farms

Schedule of Events

FRIDAY, NOVEMBER 19, 2021

- All Day Cattle available for viewing
- Noon Burgers by the SVF Crew with SVF Beef
- 4:00 PM Salacoa Valley Brangus 'The Source' Female Sale
Immediately following the sale - Salacoa Valley Awards Recognition
- 6:30 PM Brisket dinner with all the fixin's
Special entertainment featuring **Gypsy Outfit**, Cartersville, GA

SATURDAY, NOVEMBER 20, 2021

- 8:00 AM Cowboy coffee and cattle available for viewing
- 10:00 AM Salacoa Valley Bull Sale
Selling 200+ Bulls
Build-Your-Own Taco Bar immediately following the bull sale

**All times listed are Eastern Standard Time.*



Staff



Todd Harvey
General Manager
Cell: 386.288.8059
Office: 706.337.2295
Email: toddh@salacoavalleybrangus.com



Josh Brooks
Ranch Manager
Cell: 404.597.5449
Office: 706.337.2295
Email: josh@salacoavalleybrangus.com



Anthony McQueen
Operations Manager
Office: 706.337.2295



Hayden Phipps
Bull Development
Office: 706.337.2295



Rick Hartman
Sales Consultant
Cell: 863.634.7596
Office: 706.337.2295
Email: ricoud@hotmail.com



Dawn Brooks
Office Manager
Office: 706.337.2295
Email: svfbrangus@frontiernet.net



Robin Brooks
Operations | Office: 706.337.2295

Jordan Jackson
Operations | Office: 706.337.2295

Jonathan Fowler
Operations | Office: 706.337.2295

Randy Samuels
Operations | Office: 706.337.2295



Sale Information

Sale Managed by:

Mark Cowan

markc@amscattle.com | 903.495.4522

Trey Kirkpatrick

treyk@amscattle.com | 979.324.5518

Richard Hood

richardh@amscattle.com | 979.224.6150

www.amscattle.com



Trucking:

Mike Cox - 214.505.9879

Darrell Pitchford - 903.388.2288

Trucking will be available sale day.

Lead Out:

Cattle may be loaded out during or after the sale and after proper settlement is made. No cattle will be loaded out after dark or before proper settlement is made.

Health Papers:

Health papers will be provided on each lot in the sale suitable for interstate shipment.

Pen Diagrams:

Please refer to page 4.

Auctioneer:

Tommy Barnes | 334.462.4004



Publications Represented:

Gulf Coast Cattleman - Charlie Woods

Stock Exchange - Doug Paul

Southern Livestock Standard - Michael Sturgess

Special Assignment - Deron Heldermon

Special Assignment - Craig Rieter

Special Assignment - Jimmy Fetner

Special Assignment - Tim Detrich

Brangus Journal - Melanie Fuller

The Ear

Georgia Cattleman

Hotel Accommodations:

Fairfield Inn and Suites by Marriott

Calhoun, GA | 706.629.8002

La Quinta Inn | Calhoun, GA | 706.629.2559

Comfort Inn and Suites

Calhoun, GA | 706.625.6500

Quality Inn | White, GA | 770.382.7011

Map & Directions to Ranch:

Please refer to page 3.

Semen Special:

Get your semen orders filled at the Salacoa Valley sale. We will bring the semen to the sale site and you will take delivery there, saving shipping cost. As an added bonus, we will offer our buy 20 get 5 free special. This offer only applies to semen delivered to the sale site. **Contact AMS on or before 11/11/21 to be eligible for this special offer.**

Catalog Produced by:

Cattle Solutions

Kyle & Crystal Devoll

kyle@cattlesolutions.com | www.cattlesolutions.com



Video Produced by:

Ideal Video Productions

Wade Fisher

wade@idealvideoproductions.com



Sight Unseen Purchase Option

If you are unable to attend the auction in person or watch DV Auctions Internet Broadcast, simply contact the AMS marketing team or the Salacoa Valley Farms management team or the management team at The Seminole Tribe Inc.

- Describe your selection criteria and the type of bull(s) you wish to purchase and your price range.
- You pay only the bid price, just as if you were bidding in person.
- We will call after the sale to confirm your purchase and you can confirm your payment method and arrange shipping.
- You decide if the animal meets your criteria upon delivery. If you are not happy with your purchase, you don't own it.
- It is as simple as that. 100% satisfaction guaranteed!

2021 Salacoa Valley Farms Consignors

We are proud of our fellow breeders and friends who have chosen to participate with us as cooperators in marketing their bulls through the Salacoa Valley program. Many have been with us from the beginning and we appreciate your loyalty. We invite anyone having an interest in participating with us to sit down with Todd Harvey or Josh Brooks and discuss our parameters and requirements and the opportunities that are present. We particularly invite the purchasers of our Fall Bull Calf pairs to discuss way we might assist in marketing as we believe these are some of the best bull calves we have made.

B & B Farms (BBF)

Brett Basden
Auburn, AL | 334.444.6258
Selling Lots: 166, 196, 202, 283, 290, 292

Brian Stover (STOV)

Dallas, GA | 770.443.2213
Selling Lots: 5, 274, 278, 314

Crescent Bar Cattle Co., LLC (CBAR)

Todd Harvey
Kenansville, FL | 386.288.8059
Selling Lots: 167, 171

DS Farms (DSF)

Davy and Wendy Sneed
McMinnville, TN | 615.904.5850
Selling Lots: 198, 223

Gold Creek Brangus (GCB)

Oskar Juarez
Marietta, GA | 770.527.3468
Selling Lots: 159, 209, 242

L.G. Herndon, Jr. Farms (LGH)

Bo Herndon
Lyons, GA | 912.293.1316
Selling Lots: 12, 14

Rafter B (RB)

Rydal, GA | 404.597.5449
Selling Lot: 237, 261, 322

Rockhill Brangus (ROCK)

Kevin Crump
Martin, GA | 706.384.7048
Selling Lot: 286, 287, 288, 289, 328

Spur S Cattle (SPUR)

Kendall Stennett
Waynesboro, MS | 601.410.4033
Selling Lots: 4, 172, 214, 260

T3 Brangus (T3)

Trey Cuevas
Purvis, MS | 601.434.3045
Selling Lots: 8, 9, 13, 109, 151, 152, 154, 155, 156, 157, 160, 163, 164, 169, 176, 180, 185, 186, 196, 207, 216, 218, 219, 236, 243, 303, 304, 312

Vanna Farms (VF)

Lee McGarity
Royston, GA | 706.498.7695
Selling Lot: 1, 2, 170, 179, 245, 249, 275, 282, 297, 301, 305, 306, 310, 311, 321

Bad Bitch Cattle Co. (BBCC)

Liz and Alex Johns
Okeechobee, FL | 863.634.6200
Selling Lots: 224, 239, 271

Briggs Ranch (BR)

Joe Jones
Victoria, TX | 361.550.0994
Selling Lots: 11

Double H Farms (DHF)

Steve Hartness
Limestone, TN | 423.426.4028
Selling Lots: 248, 269, 272, 273

G & R Brangus (GRB)

Larry Galloway & David Roadruck
Larry 256.603.1945 | David 256.582.1950
Selling Lots: 327, 329

Gulf Haven Brangus (GULF)

Jason Cuevas
Purvis, MS | 601.408.0905
Selling Lots: 247

L28 Cattle Com. (L28)

Joe Frank
Clewiston, FL | 954.931.8070
Selling Lots: 26, 26A, 96, 96A, 97, 97A, 98, 98A, 99, 100, 101, 102, 103, 104, 105, 106, 107, 108, 225, 230

Bar X Brangus (BARX)

Cowan Family
Detroit, TX | 903.495.4522
Selling Lots: 182, 190, 257, 258

Cliff & Judy Stewart (STW)

Leighton, AL | 256.332.9799
Selling Lots: 168, 210

Double S Ranch, LLC (DSR)

William Osmer
Rockmart, GA | 678.255.7364
Selling Lots: 7, 161, 187, 212

Galloway Brangus Farms (GBF)

Larry Galloway
Huntsville, AL | 256.603.1945
Selling Lot: 191, 221, 241

JM Cattle Co. (JMCC)

James McMahan
Hattiesburg, MS | 601.467.6000
Selling Lots: 3, 183, 199, 217

Phillips Ranch, LLC (PHIL)

Tim & Todd Phillips
Bunnell, FL | 770.862.0983
Selling Lots: 259, 265, 276, 279, 281, 300, 315, 316, 318, 319, 323, 324

Directions to Ranch

FROM CARTERSVILLE TO

SALACOA VALLEY:

From I-75 Northbound
Exit 293 onto US-411
toward Chatsworth, White
Continue 0.3 miles and
keep right toward White,
Chatsworth
Continue 9.8 miles and
turn RIGHT onto Johnson
Mountain Road
Continue 1.5 miles and sale
location is on your right

FOR GPS DIRECTIONS PLEASE

ENTER THE FOLLOWING ADDRESS:

491-599 Falling Springs Rd,
Rydal, GA 30171
*This will get you close and
we apologize for Google
Maps, but when you hit
highway 411 follow the
directions in the catalog
and not the GPS directions!*

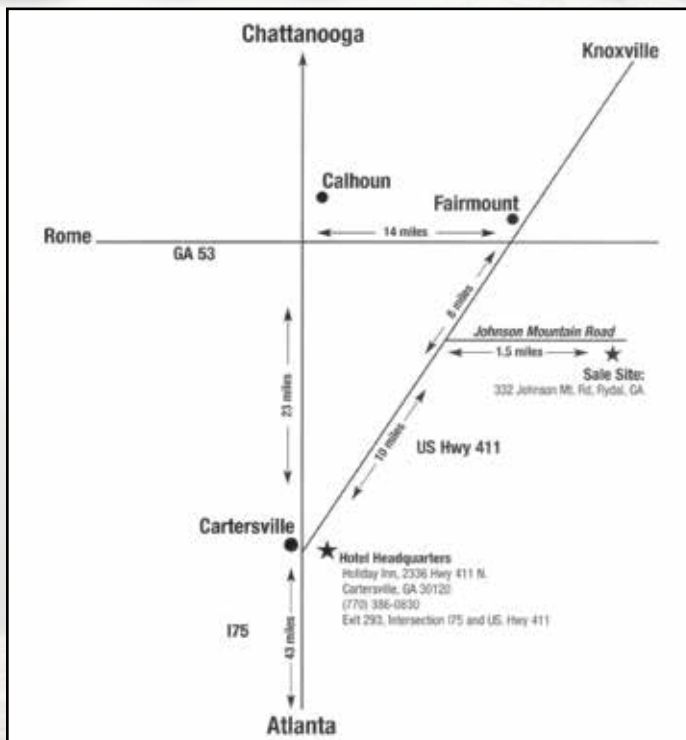

Pen Diagram

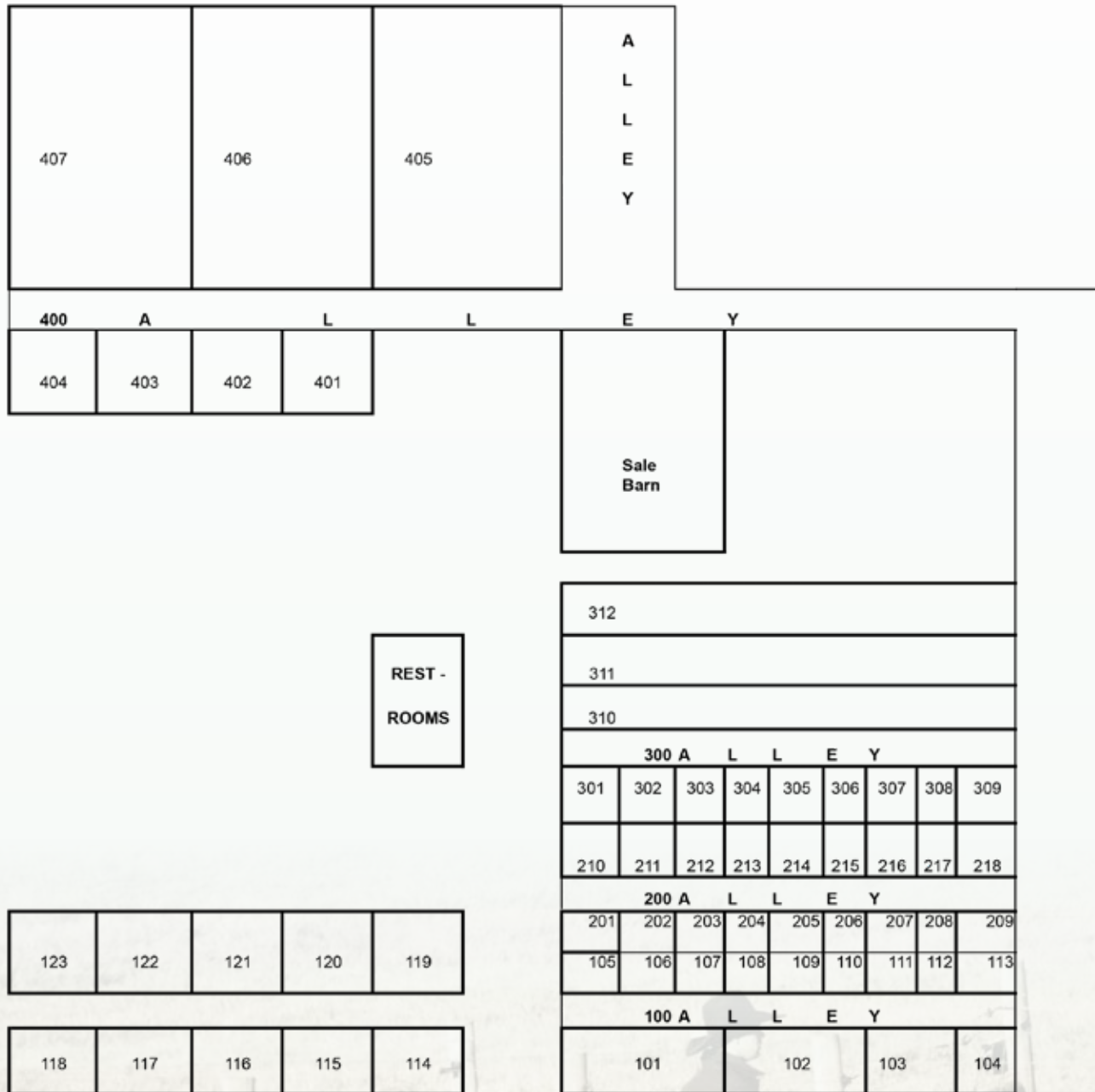

This sale will be broadcast live on the internet.

DVAuction

Broadcasting Real-Time Auctions

Real time bidding & proxy bidding available.

Can't make the sale? Bid from home with DV Auction's "real-time" internet bidding service!

Buying online is as easy as 1, 2, 3...

1. Create an account at www.dvauction.com under the "register" tab
2. Apply for bidding approval by clicking on the "details" tab at least 24 hours prior to the auction-a DV representative will notify you once you have been approved
3. Tune in for the sale and make your purchases!

After the sale, contact the sale manager or owner to arrange transportation and payment. **High speed internet** is required for successful bidding-be sure to check the lag-time monitor in the top left corner to ensure real-time broadcasts.

Proxy Bidding-if you can't make time to watch the sale, register a proxy bid and let our system represent your bid while you're away. Look for the "proxy bid" tab on the auction listing, and fill in your maximum bids. We'll handle the rest!

Having troubles? During the auction, you can type a message to the operator at any time for assistance. Our full-time support team can also always be reached at (402) 474-5557.

From the Herd's Veterinarian

Welcome...

to the Fall 2021 Salacoa Valley Sale. My name is Dr. Berry and I am the herd veterinarian for Salacoa Valley and this Fall sale veterinarian. Salacoa employs a very capable and knowledgeable group of cattlemen. These cattlemen are very particular about biosecurity and herd health which lends to cattle that are disease and problem free and ensures that buyers can purchase with confidence in the quality of the livestock.

Vaccination protocols are central to the herd health program here at Salacoa. The protocol consists of modified live vaccines against IBR, PI3, BRSV, BVD, 5-way Lepto, and Vibrio (Campylobacter). Also utilized is an 8-way clostridial vaccine. Cattle are also dewormed regularly and dewormers are rotated to prevent parasite resistance. A high-quality mineral mix is also provided at all times.

All bulls that are to be sold today have passed a semen quality check and breeding soundness exam as outlined by the Society for Theriogenology. All bulls have also been screened for Tritrichomonas and have tested negative by both culture and PCR. Tests were performed at the Auburn University Diagnostic Laboratory in Auburn, Alabama.

Interstate health papers will also be provided on all sold cattle. These can be picked up at the conclusion of the sale. I will also be available on sale day for any questions you may have about Salacoa Valley's herd health program.

Sincerely,

Dr. Bill Berry

Berry Animal Clinic
Piedmont, AL | 256.447.6318

*CALVES

1st Working – 3-4 weeks preweaning

Vista Once SQ

- Vista: IBR, BVD type 1 & 2, PI3, BRSV
- Once: Pasteurella (Mannheimia Haemolytica, Pasteurella Multocida)
- Mix Contents using a transfer needle, swirl gently to mix, administer 2ML of vaccine per head SUB Q, use all contents at time when mixed, discard any remaining product. Must use within 1-2 hours of mixing.

Cavalry 9

- 7-Way Black Leg & Tetani-Perfringens Types C & D
- Swirl vaccine bottle before use, administer 2ML of vaccine per head SUB Q

Piliguard Pinkeye-1 Trivalent

- Vaccine against pinkeye associated with Moraxella Bovis
- Swirl vaccine bottle before use, administer 2ML of vaccine per head SUB Q

PI Test +/-

Combination deworm with Safe-Guard & Injectable dewormer

2nd Working – at weaning

Vista 5 VLS SQ

- Vista: IBR, BVD type 1 & 2, PI3, BRSV
- VLS: Vibrio, 5-way Lepto
- Mix Contents using a transfer needle, swirl gently to mix, administer 2ML of vaccine per head SUB Q, use all contents at time when mixed, discard any remaining product. Must use within 1-2 hours of mixing.

Cavalry 9

Refer to directions above
Deworm with Safe-Guard & Prohibit (Levamisole)

3rd Working – Yearling Heifers & Bulls (11-13 months) when scanning

Vista 5 VLS

- Refer to directions above

Cavalry 9

Refer to directions above
Combination deworm with Safe-Guard & Pour-on dewormer

*BREEDING HEIFERS

When CIDRs are placed

Vista 5 VLS SQ (booster) at ultrasound or 30 days out

- Refer to directions above

*SALE BULLS

30 days prior to sale

Vista 5 VLS SQ

- Refer to directions above

Piliguard Pinkeye-1 Trivalent

- Refer to directions above

Cavalry 9

- Refer to directions above

Combination deworm with Safe-Guard, injectable dewormer, & pour with Ultra Saber for lice and fly control

*COWS

Prebreeding 30 days

Vista 5 VLS SQ

- Refer to directions above

Safeguard

- 2.3ML per 100LBS of body weight

Combination deworming with Safeguard and Ivermectin INJ

Mid-Gestation-Pregnancy Check

VLS SQ

- VLS: Vibrio, 5-Way Lepto

- Shake vaccine bottle before use, administer 2ML of vaccine per head SUB Q

Cavalry 9

- Refer to directions above

ADDITIONAL INFORMATION & PRODUCT DESCRIPTION

Vista Once - One dose 5-way MLV vaccine with avirulent live Pasteurella Multocida & Mannheimia Haemolytica

Vista 5 VLS - One dose MLV vaccine with one dose vibrio & 5-way lepto with L. Hardjo protection

VLS SQ - Vibrio/5-way lepto with L. Hardjo protection.

Cavalry 9 - Blackleg protection with Tetani-Perfringens Type C&D

Piliguard Pinkeye - 1 Trivalent- Vaccine against pinkeye associated with Moraxella Bovis

ANIMAL HEALTH AND COOPERATOR CONTACTS

Todd Harvey

Salacoa Valley General Manager
386.288.8059 | toddh@salacoavalleybrangus.com

Josh Brooks

Salacoa Valley Ranch Manager
404.597.5449 | josh@salacoavalleybrangus.com

Courtney Carmahan

Stockman's Supply Animal Health
ccarmahan.stockmans@outlook.com

Josh Churchwell

GA & North FL Merck Animal Health Rep
813.967.5176 | joshua.churchwell@merck.com



The Science of Healthier Animals™

Genomically Enhanced EPDs

All the bulls in this offering have had DNA profiles run and those genetic codes have been incorporated into the EPD values represented on the bulls in this offering. This information contributes greatly to the accuracy of the EPD values presented.

The whole goal in performance measurements, whether the reported values are weights and ratios or EPDs, is to reflect as accurately as possible the differences in a herd bull's ability to add the traits you are looking for to your cow herd. Contemporary groupings, ratios and EPDs are all an attempt to neutralize environmental effects on the numbers presented. DNA allows us to go the next step in identifying true genetic value at a much younger age than ever before possible. With genomically

enhanced EPDs, a young virgin bull with no progeny can produce accuracy figures equal to a sire with 10 to 12 calves.

As commercial cattlemen and consumers of seedstock, we have never had performance values that as accurately predict the final outcome on our operations as we currently do, and after all isn't that what you really want? We invite you to take advantage of our herd sire selections and of the pressure we have put on these bulls to perform under real world conditions, and to enjoy the complete data profile of each individual in this sale. Join us November 20th and 21st at the ranch at 10:00 AM and see our progress.

New Selection Indexes & Maternal EPDs

IBBA's release of selection indexes and maternal EPDs puts more tools into the hands of commercial producers in making bull selections. Most commercial producers are trying to find the balanced bull. They want a bull that can produce decent market steers that have high weaning weights, have high marbling scores leading to decent quality grades, but at the same time don't have calving ease problems or too much fat on the carcass. This balancing act is constantly managed by bull buyers as they look across the previously available EPDs. However, typical bull buyers also want this same bull to produce heifers that can go back into the herd as replacements. These heifers must be able to breed as yearlings, have the calf unassisted, then continue producing calves for several years with minimal inputs. They typically must have moderate sizes to fit the harsh environments that Brangus cattle are expected to perform in. While producing good market steers is important, the heifer side of the equation is roughly more than twice as important economically. Cows that fail their first year or two, or that require high inputs to perform, are very costly to an operation.

To address the maternal side of this equation, IBBA has released three new EPDs. The Mature Cow Weight EPD is a prediction of how much an animal's daughters will weigh as a five-year-old versus the average of the breed. The Stayability EPD predicts the likelihood an animal's daughters will still be in the herd at six years old versus the average of the breed. The Heifer Pregnancy EPD predicts the probability that an animal's offspring will breed and have a calf as a two-year-old. Heifer pregnancy and stayability have direct impacts on the economics of commercial cow/calf operations. Females that do not breed as yearlings and cannot remain as productive cows are costly to an operation. While mature weight is not as directly related to returns, it is correlated to a cow's ability to thrive in a commercial setting and continue producing calves. Larger cows have higher nutritional needs and often cannot produce in commercial settings without supplementation. This is especially true in harsh environments, a place where Brangus cattle thrive as a breed. Therefore, the goal with the mature cow weight EPD should be selecting a moderate cow that is not too large.

Balance is the key to any selection program. We often want to maximize certain traits, such as weight or marbling, without realizing that there are consequences to this maximization. To help create this balance, selection indexes combine many traits into a single number. Weighing the costs and benefits in selecting for or against certain traits is done systematically by statistical modeling. This allows the bull buyer to not have to perform this complex weighting on the back of an envelope or in his head at a bull sale. This single number allows a buyer to confidently select the balanced bull for a particular set of traits.

IBBA has released two selection indexes. The first is a fertility selection index that combines heifer pregnancy, stayability, the age a cow will first calve, mature cow weight, and back fat EPDs into a single number. The second is a growth index that combines birth weight, weaning weight, milk production, post wean gain, ribeye area, marbling, and back fat EPDs into a single number. These indexes are expressed as standard deviations from the breed average, meaning that bulls with a +2 index are two standard deviations above the average. For both indexes, higher numbers are superior. As a point of reference, 95% of the population will be between -2 and +2 standard deviations of the mean. This infers that only 2.5% of the animals will be worse than a -2 for an index, and only 2.5% of the animals will be greater than a +2 index. The bottom line is that animals with an index value above 2 are very good animals for the traits being considered.

These additional tools of maternal EPDs and selection indexes give bull buyers the ability to more confidently make purchase decisions based on sound data. As buyers adopt these tools and use them in purchases, they will see the difference in the economics of their cow herds.

John Genko

Senior Director Technical Services, Neogen

Reading the Data - Females

Lot Number → **16**

Indexes → Term Idx 3.39 / 10%
Fert Idx 0.77 / 30%

Terminal / Fertility followed by ranking within breed.

MS SALACOA ATLANTA 23C2 DDF

R10282955 • 23C2 • P • GEN: 6 • 2/2/2015 • A • Spring Bred Cow • SVF

LAMBERT OF BRINKS 317R3 LEAD GUN OF BRINKS 222K14
MS BRINKS GOOD FORTUNE 317M

ATLANTA OF SALACOA 488Z R10210625
MS SVF CADENCE 488X11 CADENCE OF BRINKS
MS BRINKS LEAD TIME 488N

PATTON OF BRINKS 30T22 CSONKA OF BRINKS 30R4
MS BRINKS ALI 30P26

MS SALACOA PATTON 23Z61 R10225887
SVF LEAD GUN 23 T721 LEAD GUN OF BRINKS 222K14
SVF MS 23M28

	CED	BW	WW	YW	MILK	SC	REA	IMF	HPreg	STAY	MCW
EPDs	4.0	1.4	37	67	4	0.50	0.71	0.21	2.19	-0.54	-10.05
Acc	.44	.58	.47	.40	.36	.37	.48	.39	.23	.05	.15
%Rank	75%	65%	10%	15%	95%	40%	3%	10%	25%	>95%	10%

Registered Name followed by Registration# / Animal ID / Horn-Polled Status / Generation / Date of Birth / Natural-AI-ET / Category / Consignor Code / Genetic Code - carrier (C), potential carrier (PC) or free (F).

Three Generation Pedigree

IBBA Expected Progeny Differences:
EPD / EPD Accuracy / EPD % Ranking within breed

Calf/Breeding Information → AI'd 5/19/21 to BWCC Big Town 192B16 (R10266676). PE to DMR Strategy 263C6 (R10318980) from 6/1/21 to 8/2/21. Palpated Safe

25 maternal sibs to her dam have averaged \$4,960 and generated almost \$100,000. 23C2 is an Atlanta daughter. She records 10 EPD traits ranking in the breed's top 30% or greater paced by top 3% REA, 10% WW, IMF and Terminal Index, 15% and top 30% Fertility Index.

Brangus EPD Percentile Chart for Active Dams

%	CED	BW	WW	YW	MILK	SC	REA	IMF	HPreg	STAY	MCW	Term Idx	Fert Idx
Best	15.1	-7.6	66.1	129.2	30.6	2.20	1.35	0.78	4.61	5.99	-54.65	6.2	5.4
Top 1%	9.7	-3.0	46.9	90.6	20.5	1.29	0.80	0.43	3.59	3.07	-17.14	4.3	2.2
Top 2%	9.0	-2.5	43.9	84.9	19.0	1.18	0.73	0.36	3.38	2.82	-14.48	4.0	2.0
Top 3%	8.6	-2.1	42.1	81.3	17.9	1.11	0.69	0.32	3.24	2.67	-12.99	3.9	1.9
Top 4%	8.3	-1.9	40.7	78.6	17.2	1.06	0.67	0.30	3.10	2.57	-12.03	3.7	1.7
Top 5%	8.0	-1.7	39.6	76.3	16.6	1.02	0.64	0.28	2.99	2.49	-11.34	3.6	1.7
Top 10%	7.2	-1.1	35.7	68.5	14.7	0.88	0.57	0.21	2.63	2.32	-8.99	3.2	1.4
Top 15%	6.7	-0.8	33.0	63.1	13.5	0.78	0.51	0.16	2.39	2.06	-7.42	2.9	1.2
Top 20%	6.3	-0.5	30.9	58.8	12.6	0.71	0.47	0.13	2.21	1.77	-6.20	2.7	1.0
Top 25%	6.0	-0.2	29.2	55.2	11.9	0.64	0.43	0.10	2.05	1.54	-5.19	2.6	0.9
Top 30%	5.7	0.0	27.7	52.1	11.2	0.59	0.40	0.08	1.91	1.35	-4.29	2.4	0.7
Top 35%	5.5	0.2	26.3	49.1	10.6	0.53	0.37	0.06	1.78	1.18	-3.45	2.3	0.7
Top 40%	5.3	0.5	25.0	46.4	10.1	0.48	0.33	0.04	1.66	1.05	-2.63	2.1	0.6
Top 45%	5.1	0.6	23.8	43.8	9.5	0.43	0.31	0.03	1.54	0.93	-1.85	2.0	0.5
Top 50%	4.9	0.8	22.6	41.2	9.1	0.38	0.28	0.01	1.43	0.82	-1.09	1.9	0.4
Top 55%	4.7	1.0	21.4	38.7	8.6	0.34	0.25	0.00	1.33	0.72	-0.34	1.8	0.3
Top 60%	4.5	1.2	20.2	36.1	8.1	0.29	0.22	-0.01	1.26	0.62	0.12	1.6	0.2
Top 65%	4.3	1.4	19.0	33.6	7.6	0.25	0.19	-0.02	1.15	0.51	0.85	1.5	0.1
Top 70%	4.1	1.6	17.7	31.0	7.2	0.20	0.17	-0.03	1.02	0.41	1.61	1.4	0.0
Top 75%	3.8	1.9	16.3	28.2	6.6	0.16	0.14	-0.04	0.89	0.30	2.47	1.3	-0.1
Top 80%	3.5	2.1	14.9	25.2	5.9	0.11	0.11	-0.05	0.75	0.17	3.48	1.2	-0.3
Top 85%	3.1	2.4	13.2	21.9	5.1	0.08	0.07	-0.07	0.59	0.03	4.79	1.0	-0.4
Top 90%	2.6	2.9	11.0	17.5	4.0	0.01	0.02	-0.08	0.39	-0.16	6.62	0.8	-0.6
Top 95%	1.7	3.6	7.5	10.5	2.3	-0.11	-0.04	-0.11	0.06	-0.44	9.93	0.6	-0.9

All EPDs and footnotes in the Brangus bulls are based off of the October 2021 International Brangus Breeders Association (IBBA) EPD run. IBBA updates EPDs and percentiles on a monthly basis (please visit www.gobrangus.com for the most up to date information).

The Peaches

We are delighted to once again be able to invite our friends and genetic partners to participate in The Peaches portion of our annual production sale. You will find some of the most powerful females from many of the leading genetic suppliers in the Southeast in this portion of the sale. They represent cutting edge genetics backed by sound and proven females throughout the offering. Most pleasing to us is the fact that many of the dams represented in these Peaches came through this very sale in the past as 6-year-olds. Take a good look at these young donor prospects as they will leadoff the female sale on Friday afternoon. We hope to see you there.

Georgia Peach





Lot 1

VF Mcs Broadway 000H16



Lot 2

VF Mcs Broadway 000H18

These 2 donor prospects come from VF favorite 000 tribe that starts with the great grand dam MC Ms Quite Lady 000S50 that has done so much for the Brangus breed and Vanna Farms. This fall marks the first ever females offered out of VF favorite young donor VF Ms Chill Factor 000D3. These docile females are sired by one the hottest young herd sires in the breed, T3 Broadway 30E, that sold for \$67,500 at Salacoa Farms. Broadway is out of the proven herd sire Hollywood and the hot 30 cow family MS Salacoa Atlanta 30B5, the dam of the \$64,000, 30D donor. These 2 donor prospects write 11 EPD traits ranking in the breed's top 35% or greater led by top 3% Terminal Index, 4% WW and IMF, 10% Fertility Index, REA and YW. Imagine all this power and breed average CED and BW to top it off. Their brothers also sell in the bull offering.

1 VF MS BROADWAY 000H16
 UB10456886 • 000H16 • P • GEN: UB2 • 9/1/2020 • E • Open Hfr • VF

HOLLYWOOD OF SALACOA 23A53 NEW VISION OF SALACOA 209Y2
 MS SVF PATTON 23Y66

Term Idx T3 BROADWAY 30E
 3.88 RIO367402
 3%

Fert Idx MS SALACOA ATLANTA 30B5 ATLANTA OF SALACOA 488Z
 1.44 MS BRINKS UNITAS 30T94
 10% S A V CHILL FACTOR 1418 RITO 707 OF IDEAL 3407 7075
 S A V BLACKCAP MAY 4136

VF MS CHILL FACTOR 000D3
 UB10322496 VF MS GAME CHANGER 000B4 MC GAME CHANGER 127Y42
 MC MS QUIET LADY 000S50

	CED	BW	WW	YW	MILK	SC	REA	IMF	HPreg	STAY	MCW
EPDs	5.0	0.7	41	76	3	0.76	0.63	0.31	2.29	0.93	-3.73
Acc	.22	.25	.22	.15	.09	.12	.19	.15	.07	.01	.04
%Rank	50%	50%	4%	10%	95%	20%	10%	4%	20%	45%	35%

2 VF MS BROADWAY 000H18
 UB10456881 • 000H18 • P • GEN: UB2 • 8/31/2020 • E • Open Hfr • VF

HOLLYWOOD OF SALACOA 23A53 NEW VISION OF SALACOA 209Y2
 MS SVF PATTON 23Y66

Term Idx T3 BROADWAY 30E
 3.88 RIO367402
 3%

Fert Idx MS SALACOA ATLANTA 30B5 ATLANTA OF SALACOA 488Z
 1.44 MS BRINKS UNITAS 30T94
 10% S A V CHILL FACTOR 1418 RITO 707 OF IDEAL 3407 7075
 S A V BLACKCAP MAY 4136

VF MS CHILL FACTOR 000D3
 UB10322496 VF MS GAME CHANGER 000B4 MC GAME CHANGER 127Y42
 MC MS QUIET LADY 000S50

	CED	BW	WW	YW	MILK	SC	REA	IMF	HPreg	STAY	MCW
EPDs	5.0	0.7	41	76	3	0.76	0.63	0.31	2.29	0.93	-3.73
Acc	.22	.25	.22	.15	.09	.12	.19	.15	.07	.01	.04
%Rank	50%	50%	4%	10%	95%	20%	10%	4%	20%	45%	35%



Mat. Great Granddam of Lots 1 & 2
 MC Ms Quiet Lady 000S50



< Full Sib to Lots 1 & 2
 VF Broadway 000H20



< Full Sib to Lots 1 & 2
 HH Broadway 000H38

3

JM MS MONUMENT 23J48

R10478225 • 23J48 • P • GEN: 1 • 2/27/2021 • E • Open Hfr • JMCC

	MC BOULDERE 889Z14	MC SOMETHING SPECIAL 129W14
		MC MS EXTRAVAGANT 889X4
Term Idx	BWCC MONUMENT 10D7	
	UBIO356225	S A V RESOURCE 1441
%	BWCC MS RESOURCE 10A10	BWCC MS NUFF SAID 10X
		GARRETT OF BRINKS 789P
Fert Idx	SVF GARRETT 274 U229	MISS JLS REVENUE 274N6
	CLVR MISS IRIS 23Y1	
	RI0190439	SVF MR 607N2
%	SVF MS 23S101	SVF MS 23M63

	CED	BW	WW	YW	MILK	SC	REA	IMF	HPreg	STAY	MCW
EPDs	4.6	1.1	35	67	12	0.98	0.46	0.24	1.62	1.33	-0.04
Acc	P	P	P	P	P	P	P	P	P	P	P
%Rank	60%	60%	15%	15%	25%	10%	25%	10%	45%	35%	60%

She s a big bodied and classy Monument daughter and features Garrett on the bottom side of her pedigree. A maternal brother by Huasteco sold for \$12,000 here at Salacoa in a past sale. She projects 9 EPD traits ranking in the breed's top 35% or greater led by top 10% IMF, 15% WW, YW and Terminal Index with top 25% Milk and REA.



Lot 3

JM Ms Monument 23-J48



< **Mat. Sib to Lot 3**
CLVR Ms New Vision 23D9



Mat. Sib to Lot 3 >
CLVR El Toro 23C2

4

SPUR S MS NEVER SURRENDER 23

R10468815 • 23H2 • P • GEN: 4 • 10/4/2020 • E • Open Hfr • SPUR

	MC BOULDER 889Z14	MC SOMETHING SPECIAL 129W14
		MC MS EXTRAVAGANT 889X4
Term Idx	NEVER SURRENDER OF SALACOA 803D9	
	RI0318183	LOMBARDI OF BRINKS 468N10
10%	MS BRINKS LOMBARDI 803S25	MISS BRINKS KO 803J
		CSONKA OF BRINKS 30R4
Fert Idx	PATTON OF BRINKS 30T22	MS BRINKS ALI 30P26
	MS SVF PATTON 23Y66	
	RI0200828	NEW ERA OF BRINKS 541J37
25%	SVF MS 23M28	SALACOA PINE LASS 23D2

	CED	BW	WW	YW	MILK	SC	REA	IMF	HPreg	STAY	MCW
EPDs	4.6	2.4	40	76	1	0.69	0.85	0.16	2.22	0.58	-1.31
Acc	.37	.45	.38	.33	.30	.35	.41	.34	.15	.03	.07
%Rank	60%	85%	5%	10%	>95%	25%	1%	20%	20%	65%	50%

She is sired by Never Surrender and paternal sibs have generated over \$800,000 in revenue. Her dam is 23Y66, the recent purchase of Phillips ranch in QVF's June Elite sale for \$12,000. She has generated over \$100,000 in her lifetime with more to come. She is a full sister to the 23F11 sold for \$14,000 in the 2020 Genetic Edge sale. She boasts 9 EPD traits ranking in the breed's top 25% or greater led by top 1% REA, 5% WW, 10% YW and Terminal Index, 20% IMF and top 25% Fertility Index.



Lot 4

Spur S Ms Never Surrender 23



< **Full Sib to Lot 4**
Ms Salacoa N Surrender
23F11



Dam of Lot 4 >
Ms SVF Patton 23Y66

5

BS MS N SURRENDER 23H120

DDPC

R10460651 • 23H120 • P • GEN: 4 • 10/13/2020 • A • Open Hfr • STOV

MC BOULDER 889Z14

MC SOMETHING SPECIAL 129W14

MC MS EXTRAVAGANT 889X4

Term Idx NEVER SURRENDER OF SALACOA 803D9

4.01
3%

R10318183

MS BRINKS LOMBARDI 803S25

LOMBARDI OF BRINKS 468N10

MISS BRINKS KO 803J

CSONKA OF BRINKS 30R4

MS BRINKS ALI 30P26

Fert Idx

0.70
35%

PATTON OF BRINKS 30T22

MS SALACOA PATTON 23A71

R10249837

SVF LEAD GUN 23 T721

LEAD GUN OF BRINKS 222K14

SVF MS 23M28

	CED	BW	WW	YW	MILK	SC	REA	IMF	HPreg	STAY	MCW
EPDs	6.5	1.5	45	85	7	0.86	0.85	0.15	2.35	0.55	1.46
Acc	.38	.49	.41	.34	.30	.34	.44	.35	.12	.03	.07
%Rank	20%	70%	2%	2%	75%	15%	1%	20%	20%	65%	70%

Our good friend Brian Stover bought her dam pregnant with her. Her full brother sold for \$5,750 in the Spring of 2020 and a Big Town maternal brother for \$5,000 the spring before. She is the first daughter of her dam. She records 10 EPD traits ranking in the breed's top 35% or greater led by top 3% WW and REA, 4% YW and Terminal Index with top 15% IMF and CED. She is powerful and good.



Lot 5

B-S Ms N Surrender 23H120



< Full Sib to Lot 5
Salacoa N Surrender 23F67



Sire of Lots 5 & 6 >
Never Surrender of Salacoa 803D9

6

MS SALACOA N SURRENDER 99H34

R10460610 • 99H34 • P • GEN: 4 • 10/25/2020 • E • Open Hfr • SVF

MC BOULDER 889Z14

MC SOMETHING SPECIAL 129W14

MC MS EXTRAVAGANT 889X4

Term Idx NEVER SURRENDER OF SALACOA 803D9

4.15
2%

R10318183

MS BRINKS LOMBARDI 803S25

LOMBARDI OF BRINKS 468N10

MISS BRINKS KO 803J

CSONKA OF BRINKS 30R4

MS BRINKS LOMBARDI 222S20

Fert Idx

1.82
4%

STONEWALL OF RRR 222W6

MS SALACOA STONEWALL 99B7

R10261112

MS SVF CADENCE 99Y8

CADENCE OF BRINKS

MISS BRINKS BIG EASY 99E3

	CED	BW	WW	YW	MILK	SC	REA	IMF	HPreg	STAY	MCW
EPDs	4.4	2.3	47	89	14	0.54	1.03	0.12	2.56	0.55	-5.65
Acc	.35	.45	.37	.33	.30	.34	.40	.32	.13	.03	.06
%Rank	65%	85%	1%	2%	15%	35%	1%	25%	15%	65%	25%

This big bodied perfect structured Never Surrender daughter is one of the youngest peaches. We appreciate her flawless design and depth of rib and big top. We have 5 full sisters or we would never let her go. To give you an idea of how good her dam is, T3 bought her last fall. She records 11 balanced and highly antagonistic EPD traits ranking in the breed's top 35% or greater led by top 1% REA, 2% WW and YW, 3% Terminal and 5% Fertility Index with a whopping 10% Milk and 25% IMF EPD all with only 2.1 lbs. of BW.



Lot 6

Ms Salacoa N Surrender 99H34



Dam of Lot 6 >
Ms Salacoa Stonewall 99B7

7

DBL S MS BIG LAKE 535H64

R10458423 • 535H64 • P • GEN: 1 • 10/15/2020 • A • Open Hfr • DSR

Term Idx 3.64
5%

Fert Idx -0.35
85%

BWCC CROSS FIT 541B28
UBIO399796
BWCC MS ROCK SOLID 111C6
MCCREA OF BRINKS 201U4
MS SALACOA MCCREA 535A
RIO254860
MS SVF WARRIOR 535Y14

MC CROSSOVER 834Y
MC MS LUCIA 541U
S A V ROCK SOLID 2251
MC MS STRYKER 111U25
GRIESE OF BRINKS 803R27
MS BRINKS GOOD FORTUNE 201S
TCB CATAWBA WARRIOR R532
SVF GARRETT 535 T653

	CED	BW	WW	YW	MILK	SC	REA	IMF	HPreg	STAY	MCW
EPDs	7.8	-0.5	38	73	14	1.08	0.61	0.12	0.98	0.39	-0.75
Acc	.36	.48	.38	.26	.27	.30	.37	.28	.09	.01	.04
%Rank	10%	20%	10%	10%	15%	4%	10%	25%	75%	75%	55%

She is sired by Big Lake, perhaps Cross Fit's best son. She is a paternal sister to the two \$20,000 Big Lake daughters sold at QVF's Elite sale and the first Big Lake daughters averaged \$9,200 at BWCC last fall. Her dam is a McRea out of an R532 daughter. She is big ribbed and long spined. She also projects a rare combination of 12 EPD traits ranking in the breed's top 30% including top 5% CED, 10% Milk and Terminal Index, 15% WW, YW and REA, 25% BW and top 30% IMF.



Lot 7

Dbl S Ms Big Lake 535H64



< Pat. Sib to Lot 7
CFC Miss Big Lake 23H



Sire of Lot 7 >
BWCC Big Lake 111F4

8

MS SALACOA N SURRENDER 209G60

UB10439946 • 209G60 • P • GEN: UB2 • 10/22/2019 • E • Open Hfr • T3

Term Idx 3.75
4%

Fert Idx 1.38
10%

MC BOULDER 889Z14
RIO318183
MS BRINKS LOMBARDI 803S25
SITZ TOP PRODUCT 709A
MS SALACOA TOP PRODUCT 209C5
UBIO293657
TTR X6010 317R3 209L11

MC SOMETHING SPECIAL 129W14
MC MS EXTRAVAGANT 889X4
LOMBARDI OF BRINKS 468N10
MISS BRINKS KO 803J
CONNEALY FINAL PRODUCT
SITZ PRIDE 88T
LAMBERT OF BRINKS 317R3
MS BRINKS BRIGHT SIDE 209L11

	CED	BW	WW	YW	MILK	SC	REA	IMF	HPreg	STAY	MCW
EPDs	4.2	2.2	42	78	6	0.52	0.75	0.24	2.21	1.27	-0.98
Acc	.33	.44	.35	.27	.28	.32	.37	.29	.09	.02	.04
%Rank	70%	85%	4%	5%	80%	40%	2%	10%	20%	35%	55%

She is a powerful Never Surrender daughter. Her full brother sold to Herndon Farms for \$10,000 at this sale and her full sister sold for \$14,000 to Fenco Farms in Waco last spring at the Genetic Edge Sale. As a matter of fact, her full sibs have averaged \$18,000 at public auction. Her dam, 209C5 who also sells, was the true gem of the Three Trees cows we purchased. She is a Sitz Top Product daughter out of the iconic donor, 209L11. 209G60 paints 10 EPD traits ranking in the breed's top 35% or greater including top 4% WW, 10% YW, IMF and Terminal Index, 15% REA and Fertility Index all with a +7 Milk and 1.8 BW EPD.



Lot 8

Ms Salacoa N Surrender 209G60



< Full Sib to Lot 8
T3/SVF Ms Never Surrender
209G63



Dam of Lot 8 >
Ms Salacoa Top Product
209C5

9

T3 MS BROADWAY 240H19

R10459911 • 240H19 • P • GEN: 6 • 9/8/2020 • E • Open Hfr • T3

HOLLYWOOD OF SALACOA 23A53 NEW VISION OF SALACOA 209Y2
MS SVF PATTON 23Y66

Term Idx **T3 BROADWAY 30E**
2.85
20%
R10567402

MS SALACOA ATLANTA 30B5 ATLANTA OF SALACOA 488Z
MS BRINKS UNITAS 30T94

Fert Idx
0.38
50%
CB PASSPORT 803Y11
T3 MS PASSPORT 240B2
R10279582

MS BRINKS LAMBERT 803T6
CB HOMBRE 541T3
CEO OF BRINKS 99J44
MISS BRINKS PICASSO 240H7

	CED	BW	WW	YW	MILK	SC	REA	IMF	HPreg	STAY	MCW
EPDs	6.1	0.4	30	53	0	0.62	0.53	0.24	1.00	0.03	-7.72
Acc	.34	.44	.36	.29	.26	.31	.38	.29	.09	.02	.05
%Rank	25%	40%	25%	30%	>95%	30%	15%	10%	75%	85%	15%

She is a Broadway daughter and a maternal sister to the \$20,000 240G5 that sold at the Elite sale 2 years ago and to Rice of Brinks. She is a deep sided, big bodied female who records EPDs ranking in the breed's top 30% for 9 EPD traits including top 10% IMF, 20% Terminal Index, 25% CED, WW and REA with top 30% SC and YW.



Lot 9

T3 Ms Broadway 240H19



< Mat. Sib to Lot 9
T3 Ms Never Surrender
240G5



Sire of Lot 9 >
T3 Broadway 30E

10

MS SALACOA N SURRENDER 332H1

DDPC

R10460511 • 332H13 • P • GEN: 4 • 10/6/2020 • A • Open Hfr • SVF

MC BOULDER 889Z14 MC SOMETHING SPECIAL 129W14
MC MS EXTRAVAGANT 889X4

Term Idx **NEVER SURRENDER OF SALACOA 803D9**
4.14
2%
R10518183

MS BRINKS LOMBARDI 803S25 LOMBARDI OF BRINKS 468N10
MISS BRINKS KO 803J

Fert Idx
1.57
10%
STONEWALL OF RRR 222W6
MS SALACOA STONEWALL 332C3
R10285776

MS BRINKS LOMBARDI 222S20
CSONKA OF BRINKS 30R4

MS SALACOA LEAD GUN 332Z13 LEAD GUN OF BRINKS 222K14
SR WARRIOR PRINCESS N332

	CED	BW	WW	YW	MILK	SC	REA	IMF	HPreg	STAY	MCW
EPDs	2.5	3.5	46	90	10	0.66	0.92	0.18	2.64	0.73	-3.19
Acc	.38	.50	.42	.33	.30	.33	.45	.35	.12	.02	.09
%Rank	95%	95%	2%	2%	45%	25%	1%	15%	10%	55%	40%

She is by Never Surrender out of a Stonewall daughter who also sells in this sale. We are retaining a maternal sister by Brighton. She projects 9 EPD traits ranking in the breed's top 25% or greater paced by top 3% WW, YW and REA, 4% Terminal Index, 10% Fertility Index and top 15% IMF with +10 lbs. of Milk.



Lot 10

Ms Salacoa N Surrender 332H1



< Sire of Lot 10
Never Surrender of Salacoa
803D9



Mat. Grandsire of Lot 10 >
Stonewall of RRR 222W6

11

BRIGGS NEVER SURRENDER 541H

R10476709 • 541H • P • GEN: 4 • 11/21/2020 • E • Open Hfr • BR

MC BOULDER 889Z14

MC SOMETHING SPECIAL 129W14

MC MS EXTRAVAGANT 889X4

Term Idx **NEVER SURRENDER OF SALACOA 803D9**

4.75
1%

R10318183

MS BRINKS LOMBARDI 803S25

LOMBARDI OF BRINKS 468N10

MISS BRINKS KO 803J

LAMBERT OF BRINKS 317R3

MS SVF CADENCE 488X11

Fert Idx

1.55
10%

OAKS MS ATLANTA 541C53

R10287161

OAKS MS CSONKA 541T7

CSONKA OF BRINKS 30R4

MS BRINKS GD FORTUNE 541P103

	CED	BW	WW	YW	MILK	SC	REA	IMF	HPreg	STAY	MCW
EPDs	3.7	4.0	55	107	10	0.84	1.01	0.18	2.68	0.62	-2.70
Acc	.25	.27	.24	.20	.17	.18	.22	.20	.12	.02	.05
%Rank	80%	>95%	1%	1%	45%	15%	1%	15%	10%	60%	40%



Lot 11

Briggs Never Surrender 541H

She is a full sister to Unconquered, the lead off yearling bull in this sale. Like him, she is moderate in kind, deep sided and deep flanked, stands on a world of bone with plenty of top and power. She is super attractive. Sired by Never Surrender, her paternal sibs have generated over \$800,000 in revenue. Her dam was our choice along with Salacoa Valley and Harris Riverbend in the 2016 Genetix sale. We thought she was the most powerful bred heifer in the offering. Two maternal brothers by Strategy have averaged \$12,000 and a full brother sold for \$9,500 at Briggs Ranch in 2019. She writes 9 EPD traits ranking in the breed's top 15% led by top 1% WW, YW, REA and Terminal Index, 10% Fertility Index and top 15% IMF and +10 Milk.



< Full Sib to Lot 11
Unconquered of Salacoa
541H42



Dam of Lot 11 >
Oaks Ms Atlanta 541C53

12

HF MS NEVER SURRENDER 209G5

R10439352 • 209G5 • P • GEN: 4 • 9/13/2019 • E • Bred Hfr • LGH

MC BOULDER 889Z14

MC SOMETHING SPECIAL 129W14

MC MS EXTRAVAGANT 889X4

Term Idx **NEVER SURRENDER OF SALACOA 803D9**

3.92
3%

R10318183

MS BRINKS LOMBARDI 803S25

LOMBARDI OF BRINKS 468N10

MISS BRINKS KO 803J

LEAD GUN OF BRINKS 222K14

MS BRINKS GOOD FORTUNE 317M

Fert Idx

0.87
25%

MS SALACOA LAMBERT 209Y13

R10202578

MS BRINKS BRIGHT SIDE 209L11

BRIGHT SIDE OF BRINKS 789G5

MISS BRINKS NEWSDAY 209G9

	CED	BW	WW	YW	MILK	SC	REA	IMF	HPreg	STAY	MCW
EPDs	2.2	4.4	50	91	10	0.41	0.90	0.11	1.92	0.49	-2.01
Acc	.35	.45	.37	.33	.29	.34	.39	.32	.13	.04	.07
%Rank	95%	>95%	1%	1%	45%	50%	1%	25%	30%	70%	45%



Lot 12

HF Ms Never Surrender 209G5

AI'd 4/20/21 to CB Growth Fund 2051G11 (UB10418754). PE to RBR Rain Dance G104 (19529340) from 4/21/21 to 6/30/21 and to RBR Southern Charm G175 (19562433) from 5/12/21 to 6/30/21.

She is another powerful Never Surrender daughter. Her dam is the \$10,000, 209Y13 donor who is a full sister to New Vision. She has worked well to Big Town and to Never Surrender. This powerful daughter boasts EPDs ranking in the breed's top 1% for WW, YW and REA, top 3% Terminal Index and top 25% IMF and Fertility Index all this with above breed average Milk.



< Mat. Granddam of Lot 12
Ms Brinks Bright Side
209L11

Full Sib to Dam of Lot 12 >
New Vision of Salacoa
209Y2



13

MS SALACOA N SURRENDER 209G71

UB10437587 • 209G71 • P • GEN: UB2 • 11/4/2019 • E • Bred Hfr • SVF/T3



MC BOULDER 889Z14
 MC SOMETHING SPECIAL 129W14
 MC MS EXTRAVAGANT 889X4

Term Idx **NEVER SURRENDER OF SALACOA 803D9**
 R10518183
 MS BRINKS LOMBARDI 803S25
 LOMBARDI OF BRINKS 468N10
 MISS BRINKS KO 803J
 G A R PREDESTINED

Fert Idx
 1.32
 15%
 THREE TREES DOUBLE DESIGN
 RITA 4L1 OF 2536 208

TTR A5003 U0286 209L11
 UB10240256
 MS BRINKS BRIGHT SIDE 209L11
 BRIGHT SIDE OF BRINKS 789G5
 MISS BRINKS NEWSDAY 209G9

	CED	BW	WW	YW	MILK	SC	REA	IMF	HPreg	STAY	MCW
EPDs	5.3	1.6	43	87	6	0.76	0.91	0.27	2.08	1.49	1.98
Acc	.35	.45	.36	.28	.29	.33	.38	.31	.11	.02	.05
%Rank	40%	70%	3%	2%	80%	20%	1%	10%	25%	30%	75%

AI'd 5/5/21 to DMR Kingdom 535G45 (R10434685). PE to CLVR Three D 535F38 (R10414104) and to DMR Kingdom 535G45 (R10434685) from 5/13/21 to 8/2/21. Palpated Safe

She is another powerful Never Surrender daughter out of Three Trees Double Design and the iconic 209L11 donor. She boasts EPD ranking in the breed's top 35% or greater for 11 EPD traits including top 1% REA, 2% Terminal Index, and YW, 3% WW, 10% IMF and top 15% Fertility Index.

Lot 13

Ms Salacoa N Surrender 209G71



< Dam of Lot 13
 TTR A5003 U0286 209L11



AI Sire for Lot 13 >
 DMR Kingdom 535G45

14

HF MS ATLANTA 468H

R10452987 • 468H • P • GEN: 5 • 1/3/2020 • E • Bred Hfr • LGH



LAMBERT OF BRINKS 317R3
 LEAD GUN OF BRINKS 222K14
 MS BRINKS GOOD FORTUNE 317M

Term Idx **ATLANTA OF SALACOA 488Z**
 R10210625
 MS SVF CADENCE 488X11
 CADENCE OF BRINKS
 MS BRINKS LEAD TIME 488N
 MC ROCK STAR 924U6
 BWC MS REAL DEAL 708T7

Fert Idx
 1.74
 5%
 MC HARD ROCK 708X7
 MS JETHRO 00S3
 MISS BRINKS CADENCE 468G15

WF MS HARD ROCK 468A3
 R10263975
 MS IRON FARM JETHRO 468Y2

	CED	BW	WW	YW	MILK	SC	REA	IMF	HPreg	STAY	MCW
EPDs	3.9	0.6	31	53	8	0.39	0.63	0.28	2.98	0.60	-2.14
Acc	.25	.28	.25	.24	.21	.20	.24	.22	.17	.04	.10
%Rank	75%	45%	20%	30%	65%	50%	10%	5%	10%	65%	45%

AI'd 4/8/21 to Stonewall of RRR 222W6 (R10150860). PE to RBR Rain Dance G104 (19529340) from 4/12/21 to 6/30/21 and to RBR Southern Charm G175 (19562433) from 5/12/21 to 6/30/21.

This powerful Atlanta daughter combines Hard Rock, Jethro and the iconic donor 468G15. Her donor dam earned her way into our ET program. We have 4 full sisters born on 2018 and put this embryo in because they are good. We think you will appreciate her quality and power as much as we do. We also love her EPD combinations with 9 traits ranking in the breed's top 35% or greater paced by top 5% Fertility Index and IMF, 10% REA, 15% Terminal Index, 20% WW and 30% YW. She is also below breed average for BW.

Lot 14

HF Ms Atlanta 468H



< Full Sib to Dam of Lot 14
 Ms Iron Farm Jethro 468Y24



Sire of Lot 14 >
 Atlanta of Salacoa 488Z

The Source

As we do every year at Salacoa Valley, we are selling all the 6-year-old cows. Nothing is held back; we are selling all the donors and herd cows born in 2015 who are pregnant or with a calf at side. They are in the prime of their life.



Why would we sell these prime productive cows? Our reasons are simple. First, they are “The Source” of today’s powerful SVF cowherd and we want to offer a product that benefits our customers. Judging from some of our customers, their returns have come in spades. Secondly, we feel we have had the opportunity to capture their genetics in our herd with 4 calves, or more if we have used them as a donor, and it is time to share their genetics and allow them to build our customers herds as they have built ours. The third reason and maybe the most important, we can’t keep them all. If we want to retain the replacement females in our herd out of these productive proven cows, we have to sell something or buy more land. We decided to offer prime value in a proven package with stable EPDs. We are selling the cattle that have built Salacoa Valley into the herd it is today.

Remember last year, we sold the A and B model cows. They were born in 2013 and 2014 and we had just purchased Stonewall as a 4-year-old. Atlanta became a year old in the spring of 2013 and New Vision was a 2-year-old. The C model cows represent the second and third seasons we had used all three bulls in our herd and guess what? We had learned a lot about breeding these Salacoa Valley Breeding Cornerstones. The C model cows represent a refinement of our breeding scheme and we think they are some of the best New Vision, Stonewall and Atlanta daughters ever created.

We know for sure Atlanta and Stonewall are two of the most balanced bulls in Brangus and we were fortunate enough to breed one of them and buy the other. In addition, we were fortunate enough to raise and identify Salacoa New Vision 209Y2 as a genetic piece of the puzzle we wished to incorporate into our program. Few bulls can match his shear muscle and REA, soundness and phenotype. Never have any three bulls in the span of a year and a half, had a bigger impact in force, than New Vision, Atlanta and Stonewall have had at Salacoa Valley, and the breed. These C model cows represent the beginning of their most profound influence and it remains through these daughters we are selling.

We have mated the cattle as if we are keeping them and hope you are as happy with the results as we know we would be. You will find Empower, Perfect Fit, Never Surrender, Atlanta, Strategy, and Big Town in their matings. We think these sire choices give us an advantage in the next generation.

We hope you will join us at 4 PM Friday November 19 when we sell all of our breed leading proven 6-year-old cows with heifer calves at side and bred to the breed’s leading and cutting-edge bulls. They are capable of building your program, just as they have built ours. Please give them a try.

The Complete Dispersal of the L28 Brangus Herd

Joe Frank is the owner of the L28 cow herd running at Salacoa Valley. He owns commercial cattle in Florida but decided to get in the registered Brangus business several years ago. His cattle have been managed right along with ours here at Salacoa Valley with his good bull calves marketed through the SVF bull sales. He has retained the top end of his replacement females every year. The time has come for L28 to disperse the cow herd and we are doing so in this sale. All his females sell with nothing held back. Take a look at these productive females. They will sell Friday November 19th.



Lot 73
Ms Salacoa New Vision 23C37



Lot 84
Ms Salacoa Stonewall 209C7



Lot 93
Ms Salacoa Hollywood 803C10

15

MS SALACOA NEW VISION 007C3

CAPC

R10286240 • 007C3 • P • GEN: 3 • 3/5/2015 • A • Spring Bred Cow • SVF

LAMBERT OF BRINKS 317R3
 LEAD GUN OF BRINKS 222K14
 MS BRINKS GOOD FORTUNE 317M

NEW VISION OF SALACOA 209Y2
 R10204856
 MS BRINKS BRIGHT SIDE 209L11
 BRIGHT SIDE OF BRINKS 789G5
 MISS BRINKS NEWSDAY 209G9

TCB CATAWBA WARRIOR R532
 SR CADENCE WARRIOR H823
 SR WARRIOR PRINCESS N332

MS SVF WARRIOR 007Y3
 R10194540
 CENTER 1ST ALLIANCE 007/S25
 SITZ ALLIANCE 6595
 MS 68 CENTER RANCH 007/L20

	CED	BW	WW	YW	MILK	SC	REA	IMF	HPreg	STAY	MCW
EPDs	4.4	0.9	32	64	4	0.34	0.68	0.15	0.85	0.04	-20.37
Acc	.45	.58	.48	.42	.39	.49	.40	.24	.04	.17	
%Rank	65%	55%	20%	15%	95%	55%	4%	20%	80%	85%	1%

PE to DMR Strategy 263C6 (R10318980) from 6/1/21 to 8/2/21. Palpated Safe

This combination of New Vision and R532 is instrumental in our success in the building of our cow herd here at SVF. She is massive in her structure and powerful in her tabulations. She boasts top 4% REA, 5% Fertility Index, 15% YW and Fertility Index and top 20% WW and IMF.



Lot 15

Ms Salacoa New Vision 007C3

16

MS SALACOA ATLANTA 23C2

DDF

R10282955 • 23C2 • P • GEN: 6 • 2/2/2015 • A • Spring Bred Cow • SVF

LAMBERT OF BRINKS 317R3
 LEAD GUN OF BRINKS 222K14
 MS BRINKS GOOD FORTUNE 317M

ATLANTA OF SALACOA 488Z
 R10210625
 MS SVF CADENCE 488X11
 CADENCE OF BRINKS
 MS BRINKS LEAD TIME 488N

PATTON OF BRINKS 30T22
 CSONKA OF BRINKS 30R4
 MS BRINKS ALI 30P26

MS SALACOA PATTON 23Z61
 R10225887
 SVF LEAD GUN 23 T721
 LEAD GUN OF BRINKS 222K14
 SVF MS 23M28

	CED	BW	WW	YW	MILK	SC	REA	IMF	HPreg	STAY	MCW
EPDs	4.0	1.4	37	67	4	0.50	0.71	0.21	2.19	-0.54	-10.05
Acc	.44	.58	.47	.40	.36	.37	.48	.39	.23	.05	.15
%Rank	75%	65%	10%	15%	95%	40%	3%	10%	25%	>95%	10%

AI'd 5/19/21 to BWCC Big Town 192B16 (R10266676). PE to DMR Strategy 263C6

(R10318980) from 6/1/21 to 8/2/21. Palpated Safe

25 maternal sibs to her dam have averaged \$4,960 and generated almost \$100,000. 23C2 is an Atlanta daughter. She records 10 EPD traits ranking in the breed's top 30% or greater paced by top 3% REA, 10% WW, IMF and Terminal Index, 15% and top 30% Fertility Index.



Lot 16

Ms Salacoa Atlanta 23C2

17

GBF MS NEW VISION 23C3

R10303084 • 23C3 • P • GEN: 7 • 9/22/2015 • A • Spring Bred Cow • SVF

LAMBERT OF BRINKS 317R3
 LEAD GUN OF BRINKS 222K14
 MS BRINKS GOOD FORTUNE 317M

NEW VISION OF SALACOA 209Y2
 R10204856
 MS BRINKS BRIGHT SIDE 209L11
 BRIGHT SIDE OF BRINKS 789G5
 MISS BRINKS NEWSDAY 209G9

TCB CATAWBA WARRIOR R532
 SR CADENCE WARRIOR H823
 SR WARRIOR PRINCESS N332

MS SALACOA WARRIOR 23Y91
 R10202569
 SVF LEAD GUN 23 U151
 LEAD GUN OF BRINKS 222K14
 SVF MS 23K15

	CED	BW	WW	YW	MILK	SC	REA	IMF	HPreg	STAY	MCW
EPDs	4.0	1.2	38	71	6	0.45	0.73	-0.05	1.30	-0.25	-21.17
Acc	.41	.51	.43	.41	.38	.36	.46	.37	.22	.05	.14
%Rank	75%	60%	10%	10%	80%	45%	3%	80%	60%	95%	1%

AI'd 5/20/21 to Perfect Fit of Salacoa 468G57 (R10437568). PE to DMR Strategy 263C6

(R10318980) from 6/1/21 to 8/2/21. Palpated Safe

She is a New Vision daughter we purchased from Galloway Brangus as a yearling heifer in the Peaches sale. She records top 3% REA, 4% Fertility Index, 10% WW and YW and top 15% Terminal Index.

18

MS SALACOA STONEWALL 23C3

R10282956 • 23C3 • P • GEN: 6 • 2/2/2015 • A • Spring Bred Cow • SVF

CSONKA OF BRINKS 30R4
 LEAD GUN OF BRINKS 222K14
 MISS BRINKS UPPERCUT 30L18

STONEWALL OF RRR 222W6
 R10150860
 MS BRINKS LOMBARDI 222S20
 LOMBARDI OF BRINKS 468N10
 MISS BRINKS PICASSO 222K

WW CHEROKEE 535W36
 SINGLETARY OF BRINKS 675R
 MISS BRINKS GERONIMO 535K14

MS SALACOA CHEROKEE 23A40
 R10256807
 SVF BEST BET 23 U119
 BEST BET OF BRINKS 535H38
 SVF MS 23M21

	CED	BW	WW	YW	MILK	SC	REA	IMF	HPreg	STAY	MCW
EPDs	6.3	-0.8	23	48	13	1.05	0.55	0.19	2.49	0.24	-9.25
Acc	.39	.52	.43	.40	.36	.36	.46	.37	.23	.05	.14
%Rank	20%	15%	50%	40%	20%	5%	15%	15%	15%	80%	10%

AI'd 5/20/21 to Perfect Fit of Salacoa 468G57 (R10437568). PE to Salacoa Boulder 541D10

(R10330437) from 6/1/21 to 8/2/21. Palpated Safe

Her son by Atlanta sold for \$5,500 last spring at the Super American Sale. This Stonewall daughter writes 12 EPD traits ranking in the breed's top 30% or greater paced by top 3% Fertility Index, 15% BW, REA and IMF with top 20% CED, Milk and Terminal Index.

19

MS SALACOA STONEWALL 23C13

R10285469 • 23C13 • P • GEN: 6 • 2/12/2015 • A • Spring Bred Cow • SVF

	CSONKA OF BRINKS 30R4	LEAD GUN OF BRINKS 222K14
		MISS BRINKS UPPERCUT 30L18
Term Idx	STONEWALL OF RRR 222W6	
2.85	RI0150860	LOMBARDI OF BRINKS 468N10
20%	MS BRINKS LOMBARDI 222S20	MISS BRINKS PICASSO 222K
		TRANSFORMER OF BRINKS
Fert Idx	BRIGHT SIDE OF BRINKS 789G5	MS BB BRIGHT PROMISE 789E14
2.16		
2%	MS SALACOA BRIGHTSIDES 23A20	
	RI0255764	TCB CATAWBA WARRIOR R532
	SVF CATAWBA 23 W150	SVF MS 23R

	CED	BW	WW	YW	MILK	SC	REA	IMF	HPreg	STAY	MCW
EPDs	6.5	-0.6	28	55	11	0.75	0.75	0.10	2.05	-0.18	-14.08
Acc	.45	.58	.48	.41	.38	.39	.49	.40	.24	.06	.29
%Rank	20%	20%	30%	30%	35%	20%	2%	30%	30%	95%	3%

A/d 5/21/21 to Never Surrender of Salacoa 803D9 (R10318183). PE to Salacoa Boulder 541D10 (R10330437) from 6/1/21 to 8/2/21. Palpated Safe

She is a Stonewall daughter. She writes 13 EPD traits ranking in the breed's top 35% or greater led by top 2% Fertility Index and REA, 20% CED, BW and Terminal Index with top 30% WW, YW and IMF and top 35% Milk.

20

MS SALACOA STONEWALL 23C16

CAPC

R10285792 • 23C16 • P • GEN: 6 • 2/24/2015 • A • Spring Bred Cow • SVF

	CSONKA OF BRINKS 30R4	LEAD GUN OF BRINKS 222K14
		MISS BRINKS UPPERCUT 30L18
Term Idx	STONEWALL OF RRR 222W6	
3.20	RI0150860	LOMBARDI OF BRINKS 468N10
15%	MS BRINKS LOMBARDI 222S20	MISS BRINKS PICASSO 222K
		TRANSFORMER OF BRINKS
Fert Idx	BRIGHT SIDE OF BRINKS 789G5	MS BB BRIGHT PROMISE 789E14
1.85		
4%	MS SALACOA BRIGHTSIDES 23A25	
	RI0255778	TCB CATAWBA WARRIOR R532
	MS SVF R532 23X18	SVF MS 23S17

	CED	BW	WW	YW	MILK	SC	REA	IMF	HPreg	STAY	MCW
EPDs	6.5	-0.2	31	60	19	0.49	0.64	0.18	2.08	-0.08	-10.85
Acc	.47	.58	.48	.45	.42	.38	.48	.39	.27	.10	.33
%Rank	20%	30%	20%	20%	2%	40%	10%	15%	25%	90%	10%

PE to Salacoa Boulder 541D10 (R10330437) from 6/1/21 to 8/2/21. Palpated Safe

We got your Milk here. She is a 7/8 sister to the previous lot. Sired by Stonewall, her dam is a Brightside out of an R532 daughter. She records 12 EPD traits ranking in the breed's top 30% or greater led by top 2% milk, 4% Fertility Index, 15% IMF and Terminal Index, 20% CED, WW and YW with top 30% BW. She has 3 daughters by 3 different sires retained in the herd.

21

MS SALACOA ATLANTA 23C20

R10286221 • 23C20 • P • GEN: 6 • 3/4/2015 • A • Spring Bred Cow • SVF

	LAMBERT OF BRINKS 317R3	LEAD GUN OF BRINKS 222K14
		MS BRINKS GOOD FORTUNE 317M
Term Idx	ATLANTA OF SALACOA 488Z	
3.75	RI0210625	CADENCE OF BRINKS
4%	MS SVF CADENCE 488X11	MS BRINKS LEAD TIME 488N
		SR CADENCE WARRIOR H823
Fert Idx	TCB CATAWBA WARRIOR R532	SR WARRIOR PRINCESS N332
1.08		
20%	MS SVF WARRIOR 23Y37	
	RI0201452	NEW ERA OF BRINKS 541J37
	SVF MS 23M28	SALACOA PINE LASS 23D2

	CED	BW	WW	YW	MILK	SC	REA	IMF	HPreg	STAY	MCW
EPDs	4.5	-1.0	38	73	8	0.68	0.55	0.19	1.81	-0.30	-13.58
Acc	.45	.58	.48	.40	.37	.38	.49	.40	.28	.08	.19
%Rank	65%	15%	10%	10%	65%	25%	15%	15%	35%	95%	3%

PE to DMR Strategy 263C6 (R10318980) from 6/1/21 to 8/2/21. Palpated Safe

She is an Atlanta daughter with a 376 day calving interval on 4 calves. She also boasts 12 EPDs ranking in the breed's top 35% or greater led by top 4% Terminal Index, 10% WW and YW, 15% REA and IMF, and top 20% Fertility Index.

22

MS SALACOA AMERICUS 23C32

R10287875 • 23C32 • P • GEN: 6 • 3/18/2015 • N • Spring Bred Cow • SVF

	HANNIBAL OF BRINKS 784T6	CSONKA OF BRINKS 30R4
		MS BRINKS GOOD FORTUNE 784N9
Term Idx	AMERICUS OF SALACOA 468Y16	
3.27	RI0204914	NEW ERA OF BRINKS 541J37
10%	MS BRINKS NEW ERA 468P27	MISS BRINKS CADENCE 468G15
		CSONKA OF BRINKS 30R4
Fert Idx	STONEWALL OF RRR 222W6	MS BRINKS LOMBARDI 222S20
1.72		
5%	MS SALACOA STONEWALL 23A10	
	RI0255157	SVF MR CADENCE 23S86
	MS SALACOA 23S86 23X47	SVF MS 23N39

	CED	BW	WW	YW	MILK	SC	REA	IMF	HPreg	STAY	MCW
EPDs	9.1	-2.1	27	58	14	0.32	0.61	0.16	2.53	0.13	-10.37
Acc	4.3	.58	.47	.43	.40	.37	.48	.38	.24	.07	.19
%Rank	2%	4%	35%	25%	15%	60%	10%	20%	15%	85%	10%

A/d 5/19/21 to QVF Empower 30G16 (R10412716). PE to Salacoa Boulder 541D10 (R10330437) from 6/1/21 to 8/2/21. Palpated Safe

She is a light birthweight and fertility Queen. Her Strategy son sold for \$4,250 in 2019. She boasts 13 EPD traits ranking in the breed's top 35% or greater with top 2% CED, 4% BW, 5% Fertility Index, 10% REA and Terminal Index, 15% Milk, 20% IMF, 25% YW and top 35% WW. She is out of a Stonewall daughter.

23

MS SALACOA STATESBORO 23C38

DDPC

R10293663 • 23C38 • P • GEN: 6 • 3/26/2015 • A • Spring Bred Cow • SVF

	LAMBERT OF BRINKS 317R3	LEAD GUN OF BRINKS 222K14
		MS BRINKS GOOD FORTUNE 317M
Term Idx	STATESBORO OF SALACOA 209Y10	
2.54	RI0202576	BRIGHT SIDE OF BRINKS 789G5
30%	MS BRINKS BRIGHT SIDE 209L11	MISS BRINKS NEWSDAY 209G9
		KO OF BRINKS 392F10
Fert Idx	UPPERCUT OF BRINKS 14J8	MS BBCC BIG EASY 14D3
1.09		
20%	MS SVF UPPERCUT 23X5	
	AXI0162024	LEAD GUN OF BRINKS 222K14
	SVF LEAD GUN 23 T726	SVF MS 23M28

	CED	BW	WW	YW	MILK	SC	REA	IMF	HPreg	STAY	MCW
EPDs	6.3	-0.2	27	50	1	0.75	0.44	0.15	1.88	-0.82	-14.09
Acc	.45	.58	.47	.42	.39	.37	.48	.37	.24	.09	.30
%Rank	20%	30%	35%	35%	>95%	20%	25%	20%	35%	>95%	3%

A/d 5/20/21 to Never Surrender of Salacoa 803D9 (R10318183). PE to DMR Strategy 263C6 (R10318980) from 6/1/21 to 8/2/21. Palpated Safe

She is sired by Statesboro, a full brother to New Vision. She leaves a Big Town daughter in the herd and her SG sired bull sold for \$3,000 in 2020. She just weaned her third strait bull calf. She posts 12 EPD traits ranking in the breed's top 35% or greater with light birth and calving ease and big growth, carcass and Indexes.

24

MS SALACOA AMERICUS 23C68

DDC

R10305381 • 23C68 • P • GEN: 6 • 11/17/2015 • N • Spring Bred Cow • SVF

	HANNIBAL OF BRINKS 784T6	CSONKA OF BRINKS 30R4
		MS BRINKS GOOD FORTUNE 784N9
Term Idx	AMERICUS OF SALACOA 468Y16	
3.07	RI0204914	NEW ERA OF BRINKS 541J37
15%	MS BRINKS NEW ERA 468P27	MISS BRINKS CADENCE 468G15
		CADENCE OF BRINKS
Fert Idx	SVF MR CADENCE 23S86	SVF MS 23M28
1.14		
20%	MS SALACOA 23S86 23Z23	
	RI022518	PR ELIXIR 698L3
	SVF ELIXIR 23 U191	SVF MS 23L52

	CED	BW	WW	YW	MILK	SC	REA	IMF	HPreg	STAY	MCW
EPDs	8.2	-1.2	28	61	15	0.44	0.32	0.15	2.07	0.43	-2.27
Acc	.44	.58	.47	.42	.39	.36	.49	.39	.26	.07	.17
%Rank	5%	10%	30%	20%	10%	45%	45%	20%	25%	70%	45%

A/d 5/20/21 to Never Surrender of Salacoa 803D9 (R10318183). PE to Salacoa Boulder 541D10 (R10330437) from 6/1/21 to 8/2/21. Palpated Safe

She is an Americus daughter and just weaned a really good bull calf for us. Her son by Strategy sold for \$10,300 at Briggs in 2020. She boasts a 375 day calving interval on 5 and we are retaining a Rock Steady daughter in the herd. She records 11 EPD traits ranking in the breed's top 30% or greater led by 5% CED, 10% BW and Milk, 15% Terminal Index, 20% Fertility Index, IMF and YW with top 30% WW.

25

MS SALACOA KENNESAW 23C70

R10305390 • 23C70 • P • GEN: 6 • 11/17/2015 • N • Spring Bred Cow • SVF

HANNIBAL OF BRINKS 784T6
 CSONKA OF BRINKS 30R4
 MS BRINKS GOOD FORTUNE 784N9

Term Idx **KENNESAW OF SALACOA 803Y7**
 2.72
 25%
 RIO204920
 MS BRINKS CEO 803S17
 CEO OF BRINKS 99J44
 MS BRINKS ALI 803M
 KO OF BRINKS 392F10
 MISS BRINKS MILKY WAY 541E4

Fert Idx
 0.40
 50%
 NEW ERA OF BRINKS 541J37
MS SALACOA NEW ERA 23Z74
 RIO226671
 SALACOA PINE LASS 23P2
 SVF-CNF PINE LOG 793Y
 WPH MISS TINY 23U

	CED	BW	WW	YW	MILK	SC	REA	IMF	HPreg	STAY	MCW
EPDs	5.7	0.4	24	50	13	0.08	0.38	0.23	1.06	-0.05	-2.53
Acc	.43	.57	.47	.36	.33	.36	.48	.20	.20	.04	.27
%Rank	35%	40%	45%	35%	20%	90%	35%	10%	70%	90%	45%

AI'd 5/21/21 to Perfect Fit of Salacoa 468G57 (R10437568). PE to Salacoa Boulder 541D10 (R10330437) from 6/1/21 to 8/2/21. Palpated Safe

Her dam is a full sister to the MVP of Salacoa, 23M28. She is sired by Keenesaw and her son by Big Town sold for \$5,500 last fall. We have a Hollywood daughter in the herd. She boasts top 10% IMF, 20% Milk, 25% Terminal Index and top 35% YW and CED.



Son of Lot 25
 Salacoa Big Town 23G25

26

MS SALACOA KHAN 30C8

R10309156 • 30C8 • P • GEN: 5 • 12/21/2015 • N • 3N1 • L28

TCB CATAWBA WARRIOR R532
 SR CADENCE WARRIOR H823
 SR WARRIOR PRINCESS N332

Term Idx **KHAN OF SALACOA 535Y22**
 2.76
 20%
 RIO90788
 SVF MS 535S14
 SVF MR CADENCE
 SVF MS 535M31

Fert Idx
 0.55
 45%
 DDD UC-GENTLEMAN 804S21
 UPPERCUT OF BRINKS 14J8
 SG FANCY 804H33

MS SVF GENTLEMAN 30X7
 RIO183014
 SVF ELIXIR 30 U604
 PR ELIXIR 698L3
 CX MISS OUTCROSS 30H

	CED	BW	WW	YW	MILK	SC	REA	IMF	HPreg	STAY	MCW
EPDs	2.9	1.6	32	64	20	0.81	0.34	-0.02	1.92	0.37	-4.98
Acc	.43	.57	.47	.36	.33	.36	.48	.38	.20	.03	.25
%Rank	90%	70%	20%	15%	2%	15%	40%	70%	30%	75%	30%

AI'd 5/21/21 to Perfect Fit of Salacoa 468G57 (R10437568). PE to Salacoa Boulder 541D10 (R10330437) from 6/1/21 to 8/2/21. Palpated Safe

Her son sold for \$4,500 in '19 and she is dragging a good Empire heifer at side. She is a Khan daughter with all the Milk and power you could want. She writes top 2% Milk EPD, 15% YW, 20% WW and Terminal Index.



Lot 26
 Ms Salacoa Khan 30R8

26A

L28 MS EMPIRE 30J19

R10476163 • 30J19 • P • GEN: 5 • 3/22/2021 • A • Hfr Calf • L28

TJM THREE D 302A
 CB FINAL CUT 924X
 OAKS MS PATTON 302X3

Term Idx **DMR EMPIRE 795D12**
 2.85
 20%
 RIO325531
 MS DMR JETHRO 795Y2
 MC JETHRO 00S3
 MS BRINKS UPPERCUT 795R9

Fert Idx
 0.58
 40%
 KHAN OF SALACOA 535Y22
 TCB CATAWBA WARRIOR R532
 SVF MS 535S14

MS SALACOA KHAN 30C8
 RIO309156
 MS SVF GENTLEMAN 30X7
 DDD UC-GENTLEMAN 804S21
 SVF ELIXIR 30 U604

	CED	BW	WW	YW	MILK	SC	REA	IMF	HPreg	STAY	MCW
EPDs	3.1	1.9	40	67	9	0.75	0.40	0.02	2.35	0.57	1.37
Acc	.29	.37	.24	.20	.12	.17	.23	.20	.10	.02	.08
%Rank	85%	80%	5%	15%	55%	20%	30%	50%	20%	65%	70%

You will like this good Empire daughter. She projects top 5% WW, 15% YW, 20% Terminal Index and top 30% REA.



Lot 26A
 L28 Ms Empire 30-J19

27

MS SALACOA ATLANTA 31C2

R10286218 • 31C2 • P • GEN: 5 • 3/2/2015 • A • Spring Bred Cow • SVF

Term Idx **ATLANTA OF SALACOA 488Z**
 R10210625
 2.89
 20%
 MS SVF CADENCE 488X11
 LAMBERT OF BRINKS 317R3
 LEAD GUN OF BRINKS 222K14
 MS BRINKS GOOD FORTUNE 317M
 FERT IDX
 0.65
 40%
 MS SVF GENTLEMAN 31X6
 R10163967
 SVF MS 31L8
 CADENCE OF BRINKS
 MS BRINKS LEAD TIME 488N
 UPPERCUT OF BRINKS 14J8
 SG FANCY 804H33
 KO OF BRINKS 392F10
 SVF MISS SPECIAL

	CED	BW	WW	YW	MILK	SC	REA	IMF	HPreg	STAY	MCW
EPDs	4.3	1.2	34	63	12	0.39	0.50	0.06	1.98	-0.19	-4.70
Acc	.44	.58	.48	.44	.41	.37	.49	.40	.26	.05	.11
%Rank	70%	60%	15%	20%	25%	50%	20%	40%	30%	95%	30%

AI'd 5/21/21 to Perfect Fit of Salacoa 468G57 (R10437568). PE to DMR Strategy 263C6 (R10318980) from 6/1/21 to 8/2/21. Palpated Safe
 She has a daughter in the herd by Brighton. She is a well balanced EPD Atlanta daughter who writes top 15% WW EPD with top 20% YW, REA and Terminal Index and top 25% Milk.

28

MS SALACOA NEW VISION 33C

R10286249 • 33C • P • GEN: 5 • 3/7/2015 • A • Spring Pair • SVF

Term Idx **NEW VISION OF SALACOA 209Y2**
 R10204856
 2.46
 30%
 MS BRINKS BRIGHT SIDE 209L11
 LAMBERT OF BRINKS 317R3
 LEAD GUN OF BRINKS 222K14
 MS BRINKS GOOD FORTUNE 317M
 FERT IDX
 0.37
 50%
 MS SVF CATAWBA WARRIOR 33Y2
 R10189679
 MS HD KO 33J10
 BRIGHT SIDE OF BRINKS 789G5
 MISS BRINKS NEWSDAY 209G9
 SR CADENCE WARRIOR H823
 SR WARRIOR PRINCESS N332
 KO OF BRINKS 392F10
 MISS HD SP ADDITION 33G5

	CED	BW	WW	YW	MILK	SC	REA	IMF	HPreg	STAY	MCW
EPDs	5.2	-0.2	26	48	8	0.52	0.70	0.04	0.59	-0.66	-13.56
Acc	.47	.59	.48	.42	.39	.49	.40	.28	.09	.21	
%Rank	45%	30%	40%	40%	65%	40%	3%	45%	90%	>95%	3%

Palpated Open
 She is a really good New Vision daughter. Her dam is by R532 and out of the 33J10 donor, the only purchase of SVF in the Cooley dispersal. She generated over \$74,000 in her lifetime. 33Y2 is a maternal sib to the good AI sire 33P6. 33C records top 3% REA and Cow WT with top 30% BW and Terminal Index. She posts 13 EPD traits in the breed's top 50% or greater, that is balance!

28A

MS SALACOA 535F9 BT 33J2

R10476153 • 33J2 • P • GEN: 5 • 5/25/2021 • N • Hfr Calf • SVF

Term Idx **SALACOA BIG TOWN 535F9**
 R10582058
 %
 MS SALACOA STONEWALL 535Z30
 BWCC BIG TOWN 192B16
 MC NUFF SAID 889T50
 BWCC MS REVELATION 192W8
 FERT IDX
 %
 MS SALACOA NEW VISION 33C
 R10286249
 MS SVF CATAWBA WARRIOR 33Y2
 STONEWALL OF RRR 222W6
 MS BRINKS LAMBERT 535U9
 LAMBERT OF BRINKS 317R3
 MS BRINKS BRIGHT SIDE 209L11
 TCB CATAWBA WARRIOR R532
 MS HD KO 33J10

	CED	BW	WW	YW	MILK	SC	REA	IMF	HPreg	STAY	MCW
EPDs	6.7	-1.0	24	42	13	0.71	0.52	0.11	1.86	-0.03	-10.49
Acc	P	P	P	P	P	P	P	P	P	P	P
%Rank	15%	15%	45%	50%	20%	20%	15%	25%	35%	90%	10%

She is sired by our Big Town son that goes back to the \$19,000, 535U9 donor. She promises light birth, big Milk values and great carcass EPD projections. Because of her lineage and quality, she should make a cow!

29

MS SALACOA STONEWALL 33C4

R10303170 • 33C4 • P • GEN: 6 • 10/15/2015 • A • Spring Bred Cow • SVF

Term Idx **STONEWALL OF RRR 222W6**
 R10150860
 1.93
 50%
 MS BRINKS LOMBARDI 222S20
 CSONKA OF BRINKS 30R4
 LEAD GUN OF BRINKS 222K14
 MISS BRINKS UPPERCUT 30L18
 FERT IDX
 1.75
 4%
 MS SVF LAMBERT 33X
 R10164468
 MS HD KO 33J10
 LOMBARDI OF BRINKS 468N10
 MISS BRINKS PICASSO 222K
 LEAD GUN OF BRINKS 222K14
 MS BRINKS GOOD FORTUNE 317M
 KO OF BRINKS 392F10
 MISS HD SP ADDITION 33G5

	CED	BW	WW	YW	MILK	SC	REA	IMF	HPreg	STAY	MCW
EPDs	6.9	-1.2	18	32	7	0.67	0.38	0.13	2.18	-0.59	-16.48
Acc	.44	.58	.47	.42	.39	.38	.48	.39	.24	.06	.29
%Rank	15%	10%	70%	70%	75%	25%	35%	25%	25%	>95%	2%

AI'd 5/21/21 to Never Surrender of Salacoa 803D9 (R10318183). PE to DMR Strategy 263C6 (R10318980) from 6/1/21 to 8/2/21. Palpated Safe
 She is a Stonewall daughter. Her dam is a maternal sister to the dam of the previous lot. She records a 384 day calving interval on 4. Her son sold for \$3,000 and she has a daughter in the herd. She posts top 4% Fertility Index, 10% BW, 15% CED, top 25% IMF and 35% REA. She could calve to the powerful Never Surrender.

30

MS SALACOA KENNESAW 71C3

R10303173 • 71C3 • P • GEN: 6 • 4/6/2015 • A • Spring Bred Cow • SVF

Term Idx **KENNESAW OF SALACOA 803Y7**
 R10204920
 3.44
 10%
 MS BRINKS CEO 803S17
 HANNIBAL OF BRINKS 784T6
 CSONKA OF BRINKS 30R4
 MS BRINKS GOOD FORTUNE 784N9
 FERT IDX
 -0.96
 >95%
 MS SALACOA ISRAEL 71Z
 R10215416
 SVF CATAWBA 71 W158
 CEO OF BRINKS 99J44
 MS BRINKS ALI 803M
 CSONKA OF BRINKS 30R4
 MS BRINKS BACKSIDE 409P5
 TCB CATAWBA WARRIOR R532
 CX MISS MARIE 71J2

	CED	BW	WW	YW	MILK	SC	REA	IMF	HPreg	STAY	MCW
EPDs	4.7	1.0	32	68	18	0.71	0.54	0.19	0.95	-0.96	6.24
Acc	.43	.57	.44	.37	.35	.43	.34	.14	.03	.03	.25
%Rank	60%	55%	20%	15%	3%	20%	15%	15%	75%	>95%	90%

AI'd 5/19/21 to CB Masterpiece 2051F (UB10383790). PE to Salacoa Boulder 541D10 (R10330437) from 6/1/21 to 8/2/21. Palpated Safe
 She has a Big Town daughter retained in the herd. She records top 3% Milk, 10% Terminal Index, 15% REA, IMF and YW with top 20% WW.

31

MS SALACOA NEW VISION 78C2

R10286243 • 78C2 • P • GEN: 7 • 3/6/2015 • A • Spring Bred Cow • SVF

Term Idx **NEW VISION OF SALACOA 209Y2**
 R10204856
 2.10
 45%
 MS BRINKS BRIGHT SIDE 209L11
 LAMBERT OF BRINKS 317R3
 LEAD GUN OF BRINKS 222K14
 MS BRINKS GOOD FORTUNE 317M
 FERT IDX
 1.24
 15%
 MS SVF R532 78X
 R10163519
 WBF MS 78R1
 BRIGHT SIDE OF BRINKS 789G5
 MISS BRINKS NEWSDAY 209G9
 SR CADENCE WARRIOR H823
 SR WARRIOR PRINCESS N332
 BIG TIME OF SALACOA
 JBL MS KO 78K1

	CED	BW	WW	YW	MILK	SC	REA	IMF	HPreg	STAY	MCW
EPDs	4.0	0.5	22	43	15	0.94	0.64	-0.03	0.54	-0.50	-19.94
Acc	.44	.58	.48	.45	.42	.40	.50	.40	.29	.08	.20
%Rank	75%	45%	55%	50%	10%	10%	10%	75%	90%	>95%	1%

AI'd 5/19/21 to QVF Empower 30G16 (R10412716). PE to Salacoa Boulder 541D10 (R10330437) from 6/1/21 to 8/2/21. Palpated Safe
 She just weaned a good Big Lake bull calf. She boasts top 10% Milk, SC and REA with top 15% Fertility Index. She has a Roswell daughter in the herd. She posts 3 @ 110 WR.

32

MS SALACOA STONEWALL 87C2

R10286527 • 87C2 • P • GEN: 7 • 3/14/2015 • A • Spring Bred Cow • SVF

Term Idx 3.50
10%

Fert Idx 1.45
10%

STONEWALL OF RRR 222W6
R10150860
MS BRINKS LOMBARDI 222S20

MS SALACOA BRAGG 87Z
R10214794
MS BRINKS CEO 87R3

CSONKA OF BRINKS 30R4
LEAD GUN OF BRINKS 222K14
MISS BRINKS UPPERCUT 30L18

LOMBARDI OF BRINKS 468N10
MISS BRINKS PICASSO 222K
ROBERTSON OF BRINKS 209S9
MS BRINKS UPPERCUT 795R9

BRAGG OF RRR 795W11
CEO OF BRINKS 99J44
MISS BRINKS ALI 87L3

	CED	BW	WW	YW	MILK	SC	REA	IMF	HPreg	STAY	MCW
EPDs	1.8	3.4	41	74	6	0.90	0.66	0.22	2.45	-0.03	-12.25
Acc	.45	.58	.48	.43	.40	.38	.49	.39	.28	.08	.24
%Rank	95%	95%	4%	10%	80%	10%	5%	10%	15%	90%	4%

AI'd 5/19/21 to DMR Kingdom 535G45 (R10434685). PE to DMR Strategy 263C6 (R10318980) from 6/1/21 to 8/2/21. Palpated Safe

She is a Stonewall daughter. She leaves 1 daughter in the herd by Paragon. Her dam is a Bragg daughter out of one of the Three Trees donors we flushed. 87C2 writes 10 EPD traits ranking in the breeds top 25% or greater led by 4% WW, 5% REA and top 10% YW, SC, IMF and Fertility and Terminal Indexes.

33

MS SALACOA LTD 87C4

R10300087 • 87C4 • P • GEN: 7 • 9/6/2015 • A • Spring Bred Cow • SVF

Term Idx 2.64
25%

LTD OF BRINKS 415T28
R10082892
MS BRINKS BRIGHT SIDE 415P5

MS SALACOA LAMBERT 87A2
R10246512
MS BRINKS CEO 87R6

CSONKA OF BRINKS 30R4
LEAD GUN OF BRINKS 222K14
MISS BRINKS UPPERCUT 30L18

BRIGHT SIDE OF BRINKS 789G5
MISS BB NEW BIG EASY 415E17
LEAD GUN OF BRINKS 222K14
MS BRINKS GOOD FORTUNE 317M

LAMBERT OF BRINKS 317R3
CEO OF BRINKS 99J44
MISS BRINKS ALI 87L3

	CED	BW	WW	YW	MILK	SC	REA	IMF	HPreg	STAY	MCW
EPDs	7.9	-0.2	24	47	8	0.48	0.46	0.20	0.67	-1.30	-15.40
Acc	.44	.58	.48	.41	.39	.38	.44	.36	.24	.09	.15
%Rank	10%	30%	45%	40%	65%	45%	25%	15%	85%	>95%	2%

AI'd 5/21/21 to Never Surrender of Salacoa 803D9 (R10318183). PE to DMR Strategy 263C6 (R10318980) from 6/1/21 to 8/2/21. Palpated Safe

She boasts EPDs ranking in the breed's top 10% CED and 30% BW with top 15% IMF with top 25% REA and Terminal Index. We have a Brighton daughter in the herd.

Lot 34 - *Ms Salacoa Stonewall 87C2*



34

MS SALACOA STONEWALL 87C6

R10300109 • 87C6 • P • GEN: 7 • 9/28/2015 • A • Spring Bred Donor Cow • SVF

DONOR

Term Idx 2.64
25%

Fert Idx 1.92
3%

STONEWALL OF RRR 222W6
R10150860
MS BRINKS LOMBARDI 222S20

MS SALACOA LAMBERT 87A8
R10247459
MS BRINKS CEO 87R6

CSONKA OF BRINKS 30R4
LEAD GUN OF BRINKS 222K14
MISS BRINKS UPPERCUT 30L18

LOMBARDI OF BRINKS 468N10
MISS BRINKS PICASSO 222K
LEAD GUN OF BRINKS 222K14
MS BRINKS GOOD FORTUNE 317M

LAMBERT OF BRINKS 317R3
CEO OF BRINKS 99J44
MISS BRINKS ALI 87L3

	CED	BW	WW	YW	MILK	SC	REA	IMF	HPreg	STAY	MCW
EPDs	6.3	-0.1	26	46	12	0.63	0.38	0.23	2.01	-0.58	-18.36
Acc	.44	.58	.48	.45	.41	.38	.49	.40	.29	.09	.22
%Rank	20%	30%	40%	45%	25%	30%	35%	10%	30%	>95%	1%

PE to Salacoa Boulder 541D10 (R10330437) from 6/1/21 to 8/2/21. Palpated Safe

She is a Stonewall daughter. Her Strategy daughter remains in the herd. She writes 12 EPD traits ranking in the breed's top 35% or greater including top 3% Fertility Index, 10% IMF, 20% CED and 30% BW, 25% Milk and Terminal Index with 35% REA.

35

MS SALACOA ATLANTA 99C22

R10300100 • 99C22 • P • GEN: 6 • 9/20/2015 • A • Spring Bred Donor Cow • SVF

DONOR

Term Idx 2.66
25%

Fert Idx 1.24
15%

ATLANTA OF SALACOA 488Z
R10210625
MS SVF CADENCE 488X11

MS SALACOA STONEWALL 99A25
R10260921
SVF MS 99P21

LAMBERT OF BRINKS 317R3
LEAD GUN OF BRINKS 222K14
MS BRINKS GOOD FORTUNE 317M

CADENCE OF BRINKS
MS BRINKS LEAD TIME 488N
CSONKA OF BRINKS 30R4
MS BRINKS LOMBARDI 222S20

STONEWALL OF RRR 222W6
BRINKS BRIGHT SIDE 607L11
MISS BB NEW BIG EASY 99C9

	CED	BW	WW	YW	MILK	SC	REA	IMF	HPreg	STAY	MCW
EPDs	7.0	-1.2	24	45	7	0.58	0.51	0.20	2.26	-0.47	-8.13
Acc	.44	.57	.47	.42	.39	.38	.48	.39	.27	.08	.21
%Rank	15%	10%	45%	45%	75%	35%	20%	15%	20%	>95%	15%

PE to DMR Strategy 263C6 (R10318980) from 6/1/21 to 8/2/21. Palpated Safe

She is an Atlanta daughter and records 10 EPD traits ranking in the breed's top 35% or greater led by top 10% BW, 15% CED, IMF and Fertility Index with top 20% REA and 25% Terminal Index. We are retaining a Big Town and Hollywood daughter in the herd.

36

MS SALACOA AMERICUS 99C37

R10309150 • 99C37 • P • GEN: 6 • 12/15/2015 • N • Spring Bred Cow • SVF

HANNIBAL OF BRINKS 784T6
 CSONKA OF BRINKS 30R4
 MS BRINKS GOOD FORTUNE 784N9

Term Idx **AMERICUS OF SALACOA 468Y16**
 R10204914
 MS BRINKS NEW ERA 468P27

NEW ERA OF BRINKS 541J37
 MISS BRINKS CADENCE 468G15
 PR ELIXIR 698L3
 SVF MS 23M28

Fert Idx 0.78
 30%
 SVF BOLIVAR 23 U300
MS SVF BOLIVAR 99Y2
 R10192783
 SVF CADENCE 99 W063
 CADENCE OF BRINKS
 SVF MS 99P6

	CED	BW	WW	YW	MILK	SC	REA	IMF	HPreg	STAY	MCW
EPDs	7.1	-1.3	25	57	15	0.20	0.49	0.12	2.25	0.47	3.42
Acc	.43	.58	.47	.37	.33	.36	.48	.37	.18	.03	.25
%Rank	15%	10%	40%	25%	10%	75%	20%	25%	20%	70%	80%

AI'd 5/19/21 to Never Surrender of Salacoa 803D9 (R10318183). PE to DMR Strategy 263C6 (R10318980) from 6/1/21 to 8/2/21. Palpated Safe

She is an Americus daughter with a ton of calving ease and Milk. She writes 11 EPD traits ranking in the breed's top 30% or greater led by top 10% Milk and BW, 15% CED and Terminal Index, 20% REA, 25% IMF and YW with top 30% Fertility Index. We have retained a daughter in the herd.



Lot 39

Ms Salacoa Stonewall 166C2

37

MS SALACOA FOUNDATION 134C

R10286207 • 134C • P • GEN: 6 • 2/28/2015 • A • Spring Bred Cow • SVF

GR SWIFT 209W3
 LAMBERT OF BRINKS 317R3
 MS BRINKS BRIGHT SIDE 209L11

Term Idx **SUHN'S FOUNDATION 331Z28**
 R1022712
 SUHN'S MISS BT 331S43

BURTIN'S TRANSFORMER 803G3
 SUHN'S MS CADENCE 331M3
 LAMBERT OF BRINKS 317R3
 MS BRINKS SUNDANCE 541M43

Fert Idx 0.60
 40%
 LEDOUX OF BRINKS 541U28
MS SALACOA LEDOUX 134Y4
 R10202533
 MS SVF CADENCE 134W
 SR CADENCE WARRIOR S702
 DX HEATHER 134M

	CED	BW	WW	YW	MILK	SC	REA	IMF	HPreg	STAY	MCW
EPDs	5.4	1.6	22	41	8	0.46	0.19	-0.12	1.34	-0.11	-9.23
Acc	.44	.58	.48	.43	.40	.37	.49	.40	.23	.05	.08
%Rank	40%	70%	55%	55%	65%	45%	65%	>95%	55%	90%	10%

PE to DMR Strategy 263C6 (R10318980) from 6/1/21 to 8/2/21. Palpated Safe
 Her son by Never Surrender sold for \$10,500 in the spring of 2020 at Briggs to Herndon Farms. She has a daughter retained in the herd and records a 366 day calving interval.

38

MS SALACOA BIG CYPRESS 146C5

R10303167 • 146C5 • P • GEN: 6 • 10/15/2015 • A • Spring Bred Cow • SVF

STONEWALL OF RRR 222W6
 CSONKA OF BRINKS 30R4
 MS BRINKS LOMBARDI 222S20

Term Idx **BIG CYPRESS OF SALACOA 99A3**
 R10257044
 SVF MS 99P21

BRINKS BRIGHT SIDE 607L11
 MISS BB NEW BIG EASY 99C9
 LEAD GUN OF BRINKS 222K14
 MS HD KO 33J10

Fert Idx 0.17
 65%
 WAT LEAD GUN 33P6
MS SALACOA 33P6 146Z2
 R10224440
 MS SVF WARRIOR 146X2
 TCB CATAWBA WARRIOR R532
 SVF ELIXIR 146 U706

	CED	BW	WW	YW	MILK	SC	REA	IMF	HPreg	STAY	MCW
EPDs	3.8	0.5	25	42	10	0.50	0.31	0.21	1.75	-0.38	4.21
Acc	.44	.58	.47	.37	.34	.36	.48	.38	.21	.03	.25
%Rank	75%	45%	40%	50%	45%	40%	45%	10%	40%	95%	85%

AI'd 5/19/21 BWCC Big Lake 111F4 (UB10399796). PE to Salacoa Boulder 541D10 (R10330437) from 6/1/21 to 8/2/21. Palpated Safe

We have a Louisiana Purchase daughter retained in the herd and her Super American son will sell in the Spring at Biggs. She boasts top 10% IMF and 35% Terminal Index with a balanced EPD profile.

39

MS SALACOA STONEWALL 166C2

R10305395 • 166C2 • P • GEN: 7 • 11/19/2015 • N • 3N1 • SVF

CSONKA OF BRINKS 30R4
 LEAD GUN OF BRINKS 222K14
 MISS BRINKS UPPERCUT 30L18

Term Idx **STONEWALL OF RRR 222W6**
 R1050860
 MS BRINKS LOMBARDI 222S20

LOMBARDI OF BRINKS 468N10
 MISS BRINKS PICASSO 222K
 LAMBERT OF BRINKS 317R3
 MS BRINKS BRIGHT SIDE 209L11

Fert Idx 1.45
 10%
 STATESBORO OF SALACOA 209Y10
MS SALACOA STATESBORO 196A
 R10251749
 MS SVF WARRIOR 196W
 TCB CATAWBA WARRIOR R532
 DX MISS CHIEF 196N6

	CED	BW	WW	YW	MILK	SC	REA	IMF	HPreg	STAY	MCW
EPDs	4.5	1.6	41	75	14	0.73	0.42	0.12	1.88	-0.42	-12.42
Acc	.44	.58	.48	.44	.41	.37	.49	.39	.27	.08	.20
%Rank	65%	70%	4%	10%	15%	20%	30%	25%	35%	95%	4%

AI'd 5/20/21 to DMR Kingdom 535G45 (R10434685). PE to Salacoa Boulder 541D10 (R10330437) from 6/1/21 to 8/2/21. Palpated Safe

We are retaining 3 daughters in the herd and her son by Strategy sold as a yearling for \$3,750 in 2018. She records 12 EPD traits ranking in the breed's top 35% or greater paced by top 4% WW, 10% YW, Terminal and Fertility Indexes, 15% Milk, 25% IMF and 30% REA.

39A

MS SALACOA 23G75 NV 166J2

R10476147 • 166J2 • P • GEN: 8 • 4/12/2021 • N • Hfr Calf • SVF

NEW VISION OF SALACOA 209Y2
 LAMBERT OF BRINKS 317R3
 MS BRINKS BRIGHT SIDE 209L11

Term Idx **SALACOA NEW VISION 23G75**
 R10429949
 MS SALACOA PATTON 23Z58

PATTON OF BRINKS 30T22
 SVF LEAD GUN 23 T721
 CSONKA OF BRINKS 30R4
 MS BRINKS LOMBARDI 222S20

Fert Idx %
 %
 STONEWALL OF RRR 222W6
MS SALACOA STONEWALL 166C2
 R10305395
 MS SALACOA STATESBORO 196A
 STATESBORO OF SALACOA 209Y10
 MS SVF WARRIOR 196W

	CED	BW	WW	YW	MILK	SC	REA	IMF	HPreg	STAY	MCW
EPDs	4.7	1.4	35	64	6	0.62	0.53	0.10	1.59	-0.62	-14.78
Acc	P	P	P	P	P	P	P	P	P	P	P
%Rank	60%	65%	15%	15%	80%	30%	15%	30%	45%	>95%	2%

By our good New Vision son, she boasts big growth, carcass and Indexes. We would love to keep her in the herd also.

40

MS SALACOA STONEWALL 201C6

R10303174 • 201C6 • P • GEN: 7 • 2/13/2015 • A • 3N1 • SVF

LEAD GUN OF BRINKS 222K14
MISS BRINKS UPPERCUT 30L18

CSONKA OF BRINKS 30R4

STONEWALL OF RRR 222W6
RIO150860

MS BRINKS LOMBARDI 222S20

TCB CATAWBA WARRIOR R532

MS SVF R532 201X
RIO162641

SVF FIRST SIDE 201 U322

LOMBARDI OF BRINKS 468N10
MISS BRINKS PICASSO 222K
SR CADENCE WARRIOR H823
SR WARRIOR PRINCESS N332

SVF FIRST SIDE 30N
SVF MS 201N4



Lot 40

Ms Salacoa Stonewall 201C6

	CED	BW	WW	YW	MILK	SC	REA	IMF	HPreg	STAY	MCW
EPDs	8.2	-1.4	30	65	20	0.70	0.70	0.06	1.88	-0.38	-19.67
Acc	.47	.55	.45	.44	.41	.38	.45	.37	.25	.08	.32
%Rank	5%	10%	25%	15%	2%	25%	3%	40%	35%	95%	1%

AI'd 5/19/21 to QVF Empower 30G16 (R10412716). PE to Salacoa Boulder 541D10 (R10330437) from 6/1/21 to 8/2/21. Palpated Safe

She posts a 373 day calving interval on 5, has a son in this sale and her first son sold for \$3,000 in '18. We are retaining 2 daughters in the herd and selling her good heifer calf at side. She records an incredible 13 EPD traits ranking in the breed's top 35% or greater led by top 2% Fertility Index and Milk, 3% REA, 5% CED, 10% BW and Terminal Index with top 15% YW and 25% WW.

40A

MS SALACOA 99F29 NS 201I6

R10476150 • 201J6 • P • GEN: 5 • 4/19/2021 • N • Hfr Calf • SVF

MC BOULDER 889Z14
MS BRINKS LOMBARDI 803S25

803D9

SALACOA N SURRENDER 99F29
RIO420247

MS SALACOA WHITFIELD 99Z10

STONEWALL OF RRR 222W6

MS SALACOA STONEWALL 201C6
RIO303174

MS SVF R532 201X

WHITFIELD OF BRINKS 209U23
MS BRINKS CAPTAIN 99N45
CSONKA OF BRINKS 30R4
MS BRINKS LOMBARDI 222S20

TCB CATAWBA WARRIOR R532
SVF FIRST SIDE 201 U322



Lot 40A

Ms Salacoa 99F29 NS 201I6

	CED	BW	WW	YW	MILK	SC	REA	IMF	HPreg	STAY	MCW
EPDs	6.0	0.9	36	74	15	0.64	0.80	0.09	1.93	0.16	-10.23
Acc	P	P	P	P	P	P	P	P	P	P	P
%Rank	25%	55%	10%	10%	10%	30%	1%	30%	30%	85%	10%

She is the kind we like, picture perfect phenotypically and very powerful numerically. She is sired by a Never Surrender son and projects calving ease with big growth, Milk and carcass.





Lot 41 - Ms Salacoa Top Product 209C5

Sells open and ready to flush

She is the big bodied, clean made UB1 donor sired by Sitz Top Product. Her dam is a Lambert daughter out of the iconic donor 209L11 and a full or maternal sib to New Vision, Swift, J Edgar Hoover, Statesboro and a host of other AI sires within the Brangus breed. 209C5 produced a Never Surrender daughter that sold to Quail Valley for \$15,000 and another to Fenco for \$14,000 and another Never Surrender son last fall to Herndon Farms for \$10,000. She has sons in this bull sale also. She writes EPDs ranking in the breed's top 5% IMF, 15% Terminal Index, 25% WW and REA, 30% YW and Fertility Index and top 35% BW. She is tailor made for Never Surrender, his sons and many of the power bulls within the breed.

41 **MS SALACOA TOP PRODUCT 209C5** DDF

UB10293657 • 209C5 • P • GEN: UB1 • 5/15/2015 • N • Open Donor • SVF

DONOR CONNEALY FINAL PRODUCT CONNEALY PRODUCT 568
EBONISTA OF CONANGA 471

Term Idx **SITZ TOP PRODUCT 709A**
3.01 EAI761785
15% SITZ PRIDE 88T
CONNEALY ONWARD
SITZ PRIDE 46P

Fert Idx LAMBERT OF BRINKS 317R3 LEAD GUN OF BRINKS 222K14
0.82 MS BRINKS GOOD FORTUNE 317M
30% **TTR X6010 317R3 209L11**
RIO207972 BRIGHT SIDE OF BRINKS 789G5
MISS BRINKS NEWSDAY 209G9

	CED	BW	WW	YW	MILK	SC	REA	IMF	HPreg	STAY	MCW
EPDs	5.0	0.1	.30	.54	.6	0.28	0.45	0.29	1.42	0.86	-4.53
Acc	.36	.51	.34	.24	.30	.30	.36	.27	.14	.06	.13
%Rank	50%	35%	25%	30%	80%	65%	25%	5%	55%	50%	30%



Daughter of Lot 41
Ms Salacoa N Surrender 209G60



Son of Lot 41
Salacoa N Surrender 209G56

42

MS SALACOA KENNESAW 209C13

DDF

R10305389 • 209C13 • P • GEN: 6 • 11/17/2015 • N • Spring Bred Cow • SVF

HANNIBAL OF BRINKS 784T6
 CSONKA OF BRINKS 30R4
 MS BRINKS GOOD FORTUNE 784N9

Term Idx **KENNESAW OF SALACOA 803Y7**
 R10204920
 MS BRINKS CEO 803S17
 CEO OF BRINKS 99J44
 MS BRINKS ALI 803M
 CADENCE OF BRINKS

Fert Idx LEAD GUN OF BRINKS 222K14
 MISS BB NEW BIG EASY 222E55

MS SALACOA LEAD GUN 209Z10
 R10226268
 BRIGHT SIDE OF BRINKS 789G5
 MISS BRINKS NEWSDAY 209G9

	CED	BW	WW	YW	MILK	SC	REA	IMF	HPreg	STAY	MCW
EPDs	5.2	-0.2	22	46	9	-0.09	0.56	0.21	1.21	-0.61	2.56
Acc	.44	.58	.47	.41	.37	.37	.48	.38	.21	.05	.26
%Rank	45%	30%	55%	45%	55%	95%	15%	10%	65%	>95%	80%

AI'd 5/20/21 BWCC Big Lake 111F4 (UB10399796). PE to Salacoa N Surrender 99F29 (R10420247), Salacoa N Surrender 23G14 (R10420541) and to Salacoa N Surrender 75G7 (R10420555) from 6/1/21 to 8/2/21. Palpated Safe

She records a 366 day calving interval on 3. Her dam is a Lead Gun daughter out of the iconic donor, 209L11. She records top 10% IMF, 15% REA, 25% Terminal Index and top 30% BW EPD.



Lot 43 - Ms Salacoa Csonka 302C5



43

MS SALACOA CSONKA 302C5

DDC

R10325074 • 302C5 • P • GEN: 6 • 10/2/2015 • E • Spring Bred Donor Cow • SVF

DONOR LEAD GUN OF BRINKS 222K14
 CADENCE OF BRINKS
 MISS BB NEW BIG EASY 222E55

Term Idx **CSONKA OF BRINKS 30R4**
 R10004209
 MISS BRINKS UPPERCUT 30L18
 UPPERCUT OF BRINKS 14J8
 MISS BRINKS SUNDANCE 30J32
 LEAD GUN OF BRINKS 222K14

Fert Idx LAMBERT OF BRINKS 317R3
 MS BRINKS GOOD FORTUNE 317M

MS RRR LAMBERT 302X2
 R10185074
 CADENCE OF BRINKS
 MS BRINKS BRIGHT SIDE 302L9

	CED	BW	WW	YW	MILK	SC	REA	IMF	HPreg	STAY	MCW
EPDs	5.9	1.8	31	60	10	0.97	0.40	0.18	2.89	-1.51	-5.13
Acc	.43	.55	.45	.41	.38	.38	.45	.37	.20	.12	.15
%Rank	30%	75%	20%	20%	45%	10%	30%	15%	10%	>95%	30%

AI'd 5/21/21 to Perfect Fit of Salacoa 468G57 (R10437568). PE to Salacoa Boulder 541D10 (R10330437) from 6/1/21 to 8/2/21. Palpated Safe

Her son by Woodstock sold for \$3,000 last fall. She records 12 EPD traits ranking in the breed's top 30% or greater with big growth, carcass and Indexes with top 30% CED and above breed average Milk.



AI Sire to Lot 43
 Perfect Fit of Salacoa 468G57

44

MS SALACOA STONEWALL 332C3

DDPC

R10285776 • 332C3 • P • GEN: 6 • 2/20/2015 • A • Spring Bred Cow • SVF

Term Idx **STONEWALL OF RRR 222W6**
 3.12
 15%
 R10150860
 MS BRINKS LOMBARDI 222S20
 LOMBARDI OF BRINKS 468N10
 MISS BRINKS PICASSO 222K
 CADENCE OF BRINKS
 MISS BB NEW BIG EASY 222E55
 FERT Idx
 1.48
 10%
 R10227895
MS SALACOA LEAD GUN 332Z13
 SR WARRIOR PRINCESS N332
 LEAD GUN OF BRINKS 30R4
 LEAD GUN OF BRINKS 222K14
 MISS BRINKS UPPERCUT 30L18
 ACES TF WRANGLER 145/8
 SR CHEROKEE PRINCESS L119

	CED	BW	WW	YW	MILK	SC	REA	IMF	HPreg	STAY	MCW
EPDs	3.3	0.3	29	62	11	0.55	0.59	0.15	2.33	-0.26	-8.95
Acc	.37	.45	.38	.37	.34	.20	.29	.25	.19	.06	.31
%Rank	85%	40%	30%	20%	35%	35%	10%	20%	20%	95%	15%

AI'd 5/19/21 to Perfect Fit of Salacoa 468G57 (R10437568). PE to DMR Strategy 263C6 (R10318980) from 6/1/21 to 8/2/21. Palpated Safe

She has produced 2 heifers retained in the herd. She is a Stonewall daughter out of a Lead Gun daughter who is a maternal sister to R532. She posts 11 EPD traits ranking in the breed's top 35% or greater led by top 10% Fertility Index and REA, 15% Terminal Index, 20% IMF and YW, 30% WW and top 35% Milk.

45

MS SALACOA NEW VISION 332C5

R10286213 • 332C5 • P • GEN: 6 • 2/28/2015 • A • Spring Bred Cow • SVF

Term Idx **NEW VISION OF SALACOA 209Y2**
 2.56
 25%
 R10204856
 MS BRINKS BRIGHT SIDE 209L11
 BRIGHT SIDE OF BRINKS 789G5
 MISS BRINKS NEWSDAY 209G9
 SINGLETARY OF BRINKS 675R
 MISS BRINKS GERONIMO 535K14
 FERT Idx
 0.96
 25%
 R10202568
MS SALACOA CHEROKEE 332Y2
 SR WARRIOR PRINCESS N332
 LAMBERT OF BRINKS 317R3
 LEAD GUN OF BRINKS 222K14
 MS BRINKS GOOD FORTUNE 317M
 ACES TF WRANGLER 145/8
 SR CHEROKEE PRINCESS L119

	CED	BW	WW	YW	MILK	SC	REA	IMF	HPreg	STAY	MCW
EPDs	1.5	2.7	29	57	6	0.52	0.67	0.05	0.91	-0.35	-16.29
Acc	.44	.58	.48	.44	.41	.37	.49	.40	.24	.04	.13
%Rank	>95%	90%	30%	25%	80%	40%	4%	40%	75%	95%	2%

AI'd 5/19/21 to Perfect Fit of Salacoa 468G57 (R10437568). PE to DMR Strategy 263C6 (R10318980) from 6/1/21 to 8/2/21. Palpated Safe

She leaves a Strategy daughter in the herd. She is a New Vision daughter out of another maternal sister to R532. Her dam is sired by a son of one of the highest revenue donors in the breed, 535K14. 332C5 records top 4% REA, 25% Terminal and Fertility Index and YW EPD with top 30% WW.

46

MS SALACOA WOODSTOCK 332C7

R10286254 • 332C7 • P • GEN: 6 • 3/8/2015 • N • Spring Bred Cow • SVF

Term Idx **WOODSTOCK OF SALACOA 209Z3**
 3.51
 10%
 R1022484
 MS BRINKS BRIGHT SIDE 209L11
 BRIGHT SIDE OF BRINKS 789G5
 MISS BRINKS NEWSDAY 209G9
 CSONKA OF BRINKS 30R4
 MS BRINKS GOOD FORTUNE 784N9
 FERT Idx
 0.43
 50%
 R10226271
MS SALACOA HANNIBAL 332Z4
 TCB KIOWA PRINCESS U435
 LEAD GUN OF BRINKS 222K14
 MISS BB NEW BIG EASY 222E55
 HANNIBAL OF BRINKS 784T6
 MS BRINKS GOOD FORTUNE 784N9
 SR CADENCE WARRIOR P456
 SR WARRIOR PRINCESS N332

	CED	BW	WW	YW	MILK	SC	REA	IMF	HPreg	STAY	MCW
EPDs	5.5	0.5	32	71	16	0.71	0.63	0.16	1.66	-1.04	-4.18
Acc	.43	.58	.47	.41	.38	.37	.48	.38	.26	.08	.17
%Rank	35%	45%	20%	10%	10%	20%	10%	20%	40%	>95%	35%

AI'd 5/20/21 BWCC Big Lake 111F4 (UB10399796). PE to Salacoa Boulder 541D10 (R10330437) from 6/1/21 to 8/2/21. Palpated Safe

She just weaned a powerful Big Lake bull calf you will see in this sale next year and leaves a Big Town heifer in the herd. She is sired by a son of the iconic donor, 209L11. Her dam is a good Hannibal daughter. 332C7 records 10 EPD traits ranking in the breed's top 35% or greater led by top 10% YW, Milk, REA and Terminal Index, 20% WW and IMF and top 35% CED.



Lot 46

Ms Salacoa Woodstock 332C7

47

MS SALACOA WOODSTOCK 332C9

R10287946 • 332C9 • P • GEN: 6 • 3/29/2015 • N • Spring Bred Cow • SVF

Term Idx **WOODSTOCK OF SALACOA 209Z3**
 3.04
 15%
 R1022484
 MS BRINKS BRIGHT SIDE 209L11
 BRIGHT SIDE OF BRINKS 789G5
 MISS BRINKS NEWSDAY 209G9
 CSONKA OF BRINKS 30R4
 MS BRINKS GOOD FORTUNE 784N9
 FERT Idx
 0.55
 45%
 R10226248
MS SALACOA HANNIBAL 332Z3
 TCB KIOWA PRINCESS U435
 LEAD GUN OF BRINKS 222K14
 MISS BB NEW BIG EASY 222E55
 HANNIBAL OF BRINKS 784T6
 MS BRINKS GOOD FORTUNE 784N9
 SR CADENCE WARRIOR P456
 SR WARRIOR PRINCESS N332

	CED	BW	WW	YW	MILK	SC	REA	IMF	HPreg	STAY	MCW
EPDs	7.7	-1.8	26	61	13	0.68	0.59	0.04	1.72	-0.61	-4.33
Acc	.43	.58	.47	.42	.39	.37	.48	.38	.20	.05	.09
%Rank	10%	5%	40%	20%	20%	25%	10%	45%	40%	>95%	30%

AI'd 5/20/21 to Never Surrender of Salacoa 803D9 (R10318183). PE to Salacoa Boulder 541D10 (R10330437) from 6/1/21 to 8/2/21. Palpated Safe

Her son sold for \$3,500 earlier this year. She posts 10 EPD traits ranking in the breed's top 35% or greater paced by top 5% BW, 10% CED and REA, 15% Terminal Index with top 20% YW and Milk.



48

MS SALACOA STONEWALL 332C12

R10303744 • 332C12 • P • GEN: 6 • 10/15/2015 • N • Spring Bred Cow • SVF

Term Idx **STONEWALL OF RRR 222W6**
 R10150860
 MS BRINKS LOMBARDI 222S20
 BRIGHT SIDE OF BRINKS 789G5

Fert Idx 1.49
 10%

LEAD GUN OF BRINKS 222K14
 MISS BRINKS UPPERCUT 30L18
 LOMBARDI OF BRINKS 468N10
 MISS BRINKS PICASSO 222K
 TRANSFORMER OF BRINKS
 MS BB BRIGHT PROMISE 789E14
 ACES TF WRANGLER 145/8
 SR CHEROKEE PRINCESS L119

	CED	BW	WW	YW	MILK	SC	REA	IMF	HPreg	STAY	MCW
EPDs	3.9	1.3	29	60	12	0.79	0.63	0.10	1.91	-0.12	-10.78
Acc	.44	.58	.48	.44	.41	.39	.49	.40	.24	.06	.16
%Rank	75%	65%	30%	20%	25%	15%	10%	30%	35%	90%	10%

AI'd 5/21/21 to Perfect Fit of Salacoa 468G57 (R10437568). PE to DMR Strategy 263C6 (R10318980) from 6/1/21 to 8/2/21. Palpated Safe

She is a Stonewall daughter out of a maternal sister to the great R532 bull sired by Brightside. Her Atlanta son sold for \$3,750 and we have a Strategy daughter retained in the herd. She boasts 11 EPD traits ranking in the breed's top 35% or greater paced by top 10% Fertility Index and REA, 20% YW and Terminal Index, 25% milk and top 30% WW and IMF.



Lot 48

Ms Salacoa Stonewall 332C12

49

MS SALACOA STONEWALL 334C3

R10300093 • 334C3 • P • GEN: 7 • 9/18/2015 • A • Spring Bred Cow • SVF

Term Idx **STONEWALL OF RRR 222W6**
 R10150860
 MS BRINKS LOMBARDI 222S20
 SALACOA WHITFIELD 23Y86

Fert Idx 1.51
 10%

LEAD GUN OF BRINKS 222K14
 MISS BRINKS UPPERCUT 30L18
 LOMBARDI OF BRINKS 468N10
 MISS BRINKS PICASSO 222K
 WHITFIELD OF BRINKS 209U23
 SVF CADENCE 23 U595
 TCB CATAWBA WARRIOR R532
 SVF ELIXIR U575

	CED	BW	WW	YW	MILK	SC	REA	IMF	HPreg	STAY	MCW
EPDs	4.9	1.0	36	75	15	0.76	0.79	0.02	2.42	0.15	-6.77
Acc	.44	.58	.48	.44	.41	.38	.49	.40	.27	.08	.20
%Rank	50%	55%	10%	10%	10%	20%	2%	50%	15%	85%	20%

AI'd 5/19/21 to Perfect Fit of Salacoa 468G57 (R10437568). PE to Salacoa Boulder 541D10 (R10330437) from 6/1/21 to 8/2/21. Palpated Safe

Two sons by Atlanta and Never Surrender have sold for \$6,500 each in past sales. We have a Big Town daughter in the herd. She is sired by Stonewall. She writes 11 EPD traits ranking in the breed's top 20% led by top 2% REA and 10% WW, YW, Milk, Terminal and Fertility Indexes.



Lot 49

Ms Salacoa Stonewall 334C3

50

MS SALACOA LAMBERT 392C2

R10287981 • 392C2 • P • GEN: 6 • 2/16/2015 • E • Spring Bred Cow • SVF

Term Idx **LAMBERT OF BRINKS 317R3**
 R10004387
 MS BRINKS GOOD FORTUNE 317M
 NEW ERA OF BRINKS 541J37

Fert Idx 0.36
 55%

LEAD GUN OF BRINKS 222K14
 CADENCE OF BRINKS
 MISS BB NEW BIG EASY 222E55
 GOOD FORTUNE OF BRINKS 14H3
 MISS BRINKS LINEMAN 317E17
 KO OF BRINKS 392F10
 MISS BRINKS MILKY WAY 541E4
 TROOPER OF BRINKS
 MISS BB NEW HOTLINE 392C2

	CED	BW	WW	YW	MILK	SC	REA	IMF	HPreg	STAY	MCW
EPDs	2.7	2.6	34	63	9	0.08	0.55	0.28	1.35	-0.59	-3.84
Acc	.48	.59	.50	.47	.44	.41	.46	.39	.27	.14	.34
%Rank	90%	90%	15%	20%	55%	90%	15%	5%	55%	>95%	35%

PE to Salacoa Boulder 541D10 (R10330437) from 6/1/21 to 8/2/21. Palpated Safe

We doubled up on carcass here. She is a DDF Lambert daughter out of one of the biggest carcass females of her era, 392P51, the dam of Brighton. She records top 2% REA, 5% IMF, 10% Terminal Index and WW with top 15% YW. She has a Big Town daughter in the herd and posts a 374 day calving interval.



51

MS SALACOA KHAN 392C16

DDF

R10309146 • 392C16 • P • GEN: 7 • 12/6/2015 • N • 3N1 • SVF

	TCB CATAWBA WARRIOR R532	SR CADENCE WARRIOR H823
		SR WARRIOR PRINCESS N332
Term Idx	KHAN OF SALACOA 535Y22	
4.12	RI0190788	SVF MR CADENCE
2%	SVF MS 535S14	SVF MS 535M31
	WHITFIELD OF BRINKS 209U23	LAMBERT OF BRINKS 317R3
Fert Idx	MS SALACOA WHITFIELD 392Y20	MS BRINKS BRIGHT SIDE 209L11
0.28	RI0204862	LEAD GUN OF BRINKS 222K14
55%	MS BRINKS LEAD GUN 392P9	MISS BRINKS TROOPER 392F53

	CED	BW	WW	YW	MILK	SC	REA	IMF	HPreg	STAY	MCW
EPDs	5.8	0.4	41	89	20	0.50	0.73	0.07	1.40	-0.27	-2.85
Acc	.44	.58	.48	.43	.40	.38	.49	.39	.24	.07	.17
%Rank	30%	40%	4%	2%	2%	40%	3%	35%	55%	95%	40%

AI'd 5/20/21 to QVF Empower 30G16 (R10412716). PE to Salacoa Boulder 541D10 (R10330437) from 6/1/21 to 8/2/21. Palpated Safe

A 392 Kahn daughter was the dam of the \$20,000 Briggs Never Surrender heifer at the June Elite sale at Quail Valley. We are retaining a Big Town daughter out of 392C16. She posts top 2% Milk, YW and Terminal Index, 3% REA, 4% WW, 30% CED and top 35% IMF.



Lot 51

Ms Salacoa Khan 392C16

51A

MS SALACOA BROADWAY 392J12

R10476139 • 392J12 • P • GEN: 8 • 3/22/2021 • A • Hfr Calf • SVF

	HOLLYWOOD OF SALACOA 23A53	NEW VISION OF SALACOA 209Y2
		MS SVF PATTON 23Y66
Term Idx	T3 BROADWAY 30E	
3.81	RI0367402	ATLANTA OF SALACOA 488Z
4%	MS SALACOA ATLANTA 30B5	MS BRINKS UNITAS 30T94
	KHAN OF SALACOA 535Y22	TCB CATAWBA WARRIOR R532
Fert Idx	MS SALACOA KHAN 392C16	SVF MS 535S14
0.70	RI0309146	WHITFIELD OF BRINKS 209U23
35%	MS SALACOA WHITFIELD 392Y20	MS BRINKS LEAD GUN 392P9

	CED	BW	WW	YW	MILK	SC	REA	IMF	HPreg	STAY	MCW
EPDs	3.5	1.1	42	82	9	0.56	0.70	0.13	1.40	-0.31	-8.69
Acc	.28	.37	.23	.17	.12	.12	.20	.16	.08	.01	.04
%Rank	80%	60%	4%	3%	55%	35%	3%	25%	55%	95%	15%

She is a deep bodied, super attractive Broadway daughter with plenty of power. She projects 10 EPD traits ranking in the breed's top 35% or greater with big growth, carcass and Indexes.



Lot 51A

Ms Salacoa Broadway 392J12

52

MS SALACOA CSONKA 415C2

R10309190 • 415C2 • P • GEN: 6 • 9/6/2015 • E • Spring Bred Cow • SVF

	LEAD GUN OF BRINKS 222K14	CADENCE OF BRINKS
		MISS BB NEW BIG EASY 222E55
Term Idx	CSONKA OF BRINKS 30R4	
1.34	RI0004209	UPPERCUT OF BRINKS 14J8
75%	MISS BRINKS UPPERCUT 30L18	MISS BRINKS SUNDANCE 30J32
	BRINKS BRIGHT SIDE 607L11	BRIGHT SIDE OF BRINKS 789G5
Fert Idx	MS BRINKS BRIGHT SIDE 415P27	MISS BRINKS BIG EASY 607H10
0.13	R9695667	VAQUERO OF BRINKS
65%	MISS BRINKS VAQUERO 415G	MISS BRINKS SHAQ 415E12

	CED	BW	WW	YW	MILK	SC	REA	IMF	HPreg	STAY	MCW
EPDs	5.6	2.2	16	31	8	0.70	0.39	-0.06	2.56	-1.28	-3.04
Acc	.46	.59	.49	.45	.42	.41	.50	.41	.27	.12	.16
%Rank	35%	85%	80%	75%	65%	25%	35%	85%	15%	>95%	40%

AI'd 5/19/21 to CB Masterpiece 2051F (UB10383790). PE to Salacoa Boulder 541D10 (R10330437) from 6/1/21 to 8/2/21. Palpated Safe

She just weaned the heaviest bull calf in this group of 'C' model cows. Her son by Legends sold for \$6,250 at the Briggs Super American sale in 2019 and we are retaining a heifer in the herd by Strategy. She records top 35% CED and REA EPDs.

53

MS SALACOA CSONKA 415C5

R10300127 • 415C5 • P • GEN: 6 • 9/16/2015 • E • Spring Bred Cow • SVF

	LEAD GUN OF BRINKS 222K14	CADENCE OF BRINKS
		MISS BB NEW BIG EASY 222E55
Term Idx	CSONKA OF BRINKS 30R4	
1.26	RI0004209	UPPERCUT OF BRINKS 14J8
80%	MISS BRINKS UPPERCUT 30L18	MISS BRINKS SUNDANCE 30J32
	BRINKS BRIGHT SIDE 607L11	BRIGHT SIDE OF BRINKS 789G5
Fert Idx	MS BRINKS BRIGHT SIDE 415P27	MISS BRINKS BIG EASY 607H10
-0.32	R9695667	VAQUERO OF BRINKS
85%	MISS BRINKS VAQUERO 415G	MISS BRINKS SHAQ 415E12

	CED	BW	WW	YW	MILK	SC	REA	IMF	HPreg	STAY	MCW
EPDs	5.9	1.8	14	29	10	0.68	0.24	-0.03	2.56	-1.28	4.11
Acc	.45	.59	.49	.44	.41	.39	.49	.41	.27	.12	.29
%Rank	30%	75%	85%	75%	45%	25%	60%	75%	15%	>95%	85%

PE to DMR Strategy 263C6 (R10318980) from 6/1/21 to 8/2/21. Palpated Safe

She is a full sister to the previous lot. Their dam is a full sister to the \$70,000, 415R23 donor. They are sired by Csonka. She has had all daughters and we have 3 in our herd as replacements.

54

MS SALACOA STONEWALL 468C4 DDC

R10303171 • 468C4 • P • GEN: 6 • 2/27/2015 • A • Spring Bred Cow • SVF

CSONKA OF BRINKS 30R4
LEAD GUN OF BRINKS 222K14
MISS BRINKS UPPERCUT 30L18

Term Idx **STONEWALL OF RRR 222W6**
RIO50860
15%
MS BRINKS LOMBARDI 222S20
LOMBARDI OF BRINKS 468N10
MISS BRINKS PICASSO 222K
CADENCE OF BRINKS
SVF MR CADENCE 23S86
SVF MS 23M28

Fert Idx
2.09
2%
MS SALACOA 23S86 468A
RIO237062
MS BRINKS NEW ERA 468P27
NEW ERA OF BRINKS 541J37
MISS BRINKS CADENCE 468G15

	CED	BW	WW	YW	MILK	SC	REA	IMF	HPreg	STAY	MCW
EPDs	5.6	-1.1	27	48	13	0.57	0.53	0.26	2.86	0.56	-12.36
Acc	.46	.59	.48	.43	.40	.38	.49	.40	.28	.08	.34
%Rank	35%	15%	35%	40%	20%	35%	15%	10%	10%	65%	4%

AI'd 5/22/21 BWCC Big Lake 111F4 (UB10399796). PE to DMR Strategy 263C6 (R10318980) from 6/1/21 to 8/2/21. Palpated Safe

She posts a 374 day calving interval and has a Hollywood and Big Town daughter retained in the herd. She also records 13 EPD traits ranking in the breed's top 35% or greater paced by top 2% Fertility Index, 10% IMF, 15% BW, REA and Terminal Index with top 35% CED and WW.

55

MS SALACOA STONEWALL 488C DDF

R10286523 • 488C • P • GEN: 6 • 3/14/2015 • A • Spring Bred Cow • SVF

CSONKA OF BRINKS 30R4
LEAD GUN OF BRINKS 222K14
MISS BRINKS UPPERCUT 30L18

Term Idx **STONEWALL OF RRR 222W6**
RIO50860
40%
MS BRINKS LOMBARDI 222S20
LOMBARDI OF BRINKS 468N10
MISS BRINKS PICASSO 222K
CSONKA OF BRINKS 30R4
HANNIBAL OF BRINKS 784T6
MS BRINKS GOOD FORTUNE 784N9

Fert Idx
2.19
2%
MS SALACOA HANNIBAL 488Z10
RIO227058
SVF MS 488T
CADENCE OF BRINKS
MS BRINKS LEAD TIME 488N

	CED	BW	WW	YW	MILK	SC	REA	IMF	HPreg	STAY	MCW
EPDs	6.7	-0.6	21	38	17	0.59	0.35	0.13	2.54	-0.21	-18.10
Acc	.45	.58	.48	.43	.40	.37	.49	.40	.28	.08	.34
%Rank	15%	20%	60%	60%	5%	30%	40%	25%	15%	95%	1%

AI'd 5/19/21 to QVF Empower 30G16 (R10412716). PE to Salacoa Boulder 541D10 (R10330437) from 6/1/21 to 8/2/21. Palpated Safe

She just weaned a really good Never Surrender son with a 72 lbs. birth weight. She is a Stonewall daughter and her granddam is a full sister to the dam of Atlanta. She records 10 EPD traits ranking in the breed's top 2% Fertility Index, 5% Milk, 15% CED, 20% BW and top 25% IMF. We have a Marlboro daughter out of her in the herd.

56

MS SALACOA KENNESAW 488C2 DDF

R10287872 • 488C2 • P • GEN: 6 • 3/17/2015 • N • Spring Bred Cow • SVF

HANNIBAL OF BRINKS 784T6
CSONKA OF BRINKS 30R4
MS BRINKS GOOD FORTUNE 784N9

Term Idx **KENNESAW OF SALACOA 803Y7**
RIO204920
3.87
3%
MS BRINKS CEO 803S17
CEO OF BRINKS 99J44
MS BRINKS ALI 803M
CSONKA OF BRINKS 30R4
MS BRINKS GOOD FORTUNE 784N9

Fert Idx
0.14
65%
MS SALACOA HANNIBAL 488Z5
RIO212055
MS SVF CADENCE 488X6
CADENCE OF BRINKS
MS BRINKS LEAD TIME 488N

	CED	BW	WW	YW	MILK	SC	REA	IMF	HPreg	STAY	MCW
EPDs	5.6	0.7	35	79	19	0.05	0.72	0.16	1.29	-0.64	-1.48
Acc	.46	.58	.46	.41	.38	.36	.48	.37	.24	.07	.30
%Rank	35%	50%	15%	4%	2%	90%	3%	20%	60%	>95%	50%

AI'd 5/19/21 to QVF Empower 30G16 (R10412716). PE to Salacoa Boulder 541D10 (R10330437) from 6/1/21 to 8/2/21. Palpated Safe

She just weaned a big stout Broadway bull calf and we have 2 daughters in the herd. She is double bred Hannibal and posts top 2% Milk, 3% REA and Terminal Index, 4% YW, 15% WW, 20% IMF and top 35% CED.



57

MS SALACOA NEW VISION 488C4 DDF

R10288498 • 488C4 • P • GEN: 5 • 3/27/2015 • E • 3N1 • SVF

LAMBERT OF BRINKS 317R3
LEAD GUN OF BRINKS 222K14
MS BRINKS GOOD FORTUNE 317M

Term Idx **NEW VISION OF SALACOA 209Y2**
RIO204856
1.50
70%
MS BRINKS BRIGHT SIDE 209L11
BRIGHT SIDE OF BRINKS 789G5
MISS BRINKS NEWSDAY 209G9
HUB OF BRINKS 392Z
CADENCE OF BRINKS
MISS BB NEW TYSON 535B15

Fert Idx
2.57
1%
SVF MS 488T
RIO066259
MS BRINKS LEAD TIME 488N
LEAD TIME OF BRINKS 795J4
G-5 MS PLEDGE 488K

	CED	BW	WW	YW	MILK	SC	REA	IMF	HPreg	STAY	MCW
EPDs	5.5	0.4	18	29	9	0.46	0.18	0.07	1.70	0.21	-29.36
Acc	.46	.59	.48	.39	.37	.39	.49	.40	.24	.06	.29
%Rank	35%	40%	70%	75%	55%	45%	70%	35%	40%	80%	1%

PE to DMR Strategy 263C6 (R10318980) from 6/1/21 to 8/2/21. Palpated Safe

She is a New Vision daughter out of a full sister to the dam of Atlanta. We have a Big Town daughter retained in the herd. She records top 1% Fertility Index with top 35% IMF and CED.

57A

MS SALACOA 488J7

DNA10476141 • 488J7 • P • GEN: DNA • 3/22/2021 • N • Hfr Calf • SVF

Term Idx **MSG 2021 SPRING**
MSG10475579
%

Fert Idx
%
NEW VISION OF SALACOA 209Y2
LAMBERT OF BRINKS 317R3
MS BRINKS BRIGHT SIDE 209L11

MS SALACOA NEW VISION 488C4
RIO288498
SVF MS 488T
CADENCE OF BRINKS
MS BRINKS LEAD TIME 488N

	CED	BW	WW	YW	MILK	SC	REA	IMF	HPreg	STAY	MCW
EPDs											
Acc											
%Rank	%	%	%	%	%	%	%	%	%	%	%

We used multiple sires cleanup to boost our pregnancy rate. We do not have DNA results back yet and will update pedigree when they are available.

58

MS SALACOA STONEWALL 535C3

CAPC

R10282958 • 535C3 • P • GEN: 5 • 2/3/2015 • A • 3N1 • SVF

Term Idx **STONEWALL OF RRR 222W6**
R10150860
30%
Fert Idx **MS SALACOA SPITFIRE 535A25**
R10238856
1%

CSONKA OF BRINKS 30R4
LEAD GUN OF BRINKS 222K14
MISS BRINKS UPPERCUT 30L18
MS BRINKS LOMBARDI 222S20
LOMBARDI OF BRINKS 468N10
MISS BRINKS PICASSO 222K
ROBERTSON OF BRINKS 209S9
MS BRINKS ANGELO 541P38
SPITFIRE OF RRR 541X3
MS BRINKS ANGELO 541P38
SVF MR CADENCE 23S86
SVF MS 535P20

	CED	BW	WW	YW	MILK	SC	REA	IMF	HPreg	STAY	MCW
EPDs	9.1	-2.5	22	42	12	0.83	0.41	0.13	2.50	0.28	-19.74
Acc	.45	.59	.48	.43	.40	.37	.49	.39	.26	.07	.32
%Rank	2%	3%	55%	50%	25%	15%	30%	25%	15%	80%	1%

AI'd 5/20/21 to QVF Empower 30G16 (R10412716). PE to Salacoa Boulder 541D10 (R10330437) from 6/1/21 to 8/2/21. Palpated Safe

Another Stonewall daughter and another 12 EPD traits ranking in the breed's top 35% or greater led by top 1% Fertility Index, 2% CED, 3% BW, 25% Milk and IMF with top 30% REA and Terminal Index. We have a daughter in the herd by Marlboro and her Brighton son sold for \$3,500.

59

MS SALACOA BIG TOWN 535J16

CAPC

R10476146 • 535J16 • P • GEN: 4 • 4/8/2021 • N • Hfr Calf • SVF

Term Idx **BWCC BIG TOWN 192B16**
R10266676
%
Fert Idx **MS SALACOA STONEWALL 535C3**
R10282958
%

MC NUFF SAID 889T50
MC JOHN WAYNE 165N3
MC MS EXTRAVAGANT 889P4
MC REVELATION 129T
MISS 4C LEAD GUN 192P4
CSONKA OF BRINKS 30R4
MS BRINKS LOMBARDI 222S20
STONEWALL OF RRR 222W6
MS BRINKS ANGELO 541X3
MS SALACOA SPITFIRE 535A25
MS SVF 23S86 535X20

	CED	BW	WW	YW	MILK	SC	REA	IMF	HPreg	STAY	MCW
EPDs	7.3	-1.0	29	53	15	0.73	0.49	0.18	3.16	0.77	-8.85
Acc	P	P	P	P	P	P	P	P	P	P	P
%Rank	10%	15%	30%	30%	10%	20%	20%	15%	4%	55%	15%

She is a Big Town daughter and projects masterful EPD combinations with 14 EPD traits ranking in the breed's top 30% or greater. She touches all the bases with light birth, big growth, carcass and Indexes.

60

MS SALACOA CONSENSUS 535C6

CAPC
DDPC

R10284549 • 535C6 • P • GEN: 8 • 2/9/2015 • A • Spring Pair • SVF

Term Idx **101 CONSENSUS 99Y12**
R10225695
40%
Fert Idx **MS SALACOA WHISKEY 535Z22**
R10226710
80%

LTD OF BRINKS 415T28
CSONKA OF BRINKS 30R4
MS BRINKS BRIGHT SIDE 415P5
NIMITZ OF BRINKS 75L12
MS BRINKS ALI 99M39
LTD OF BRINKS 415T28
MS BRINKS UNITAS 415U12
WHISKEY OF RRR 415X5
MS BRINKS UNITAS 415U12
TCB CATAWBA WARRIOR R532
SVF ELIXIR 535 U661

	CED	BW	WW	YW	MILK	SC	REA	IMF	HPreg	STAY	MCW
EPDs	3.0	1.1	25	49	12	0.66	0.26	0.00	0.73	-0.48	-7.85
Acc	.44	.58	.48	.36	.35	.35	.48	.38	.21	.03	.06
%Rank	90%	60%	40%	40%	25%	25%	55%	60%	85%	>95%	15%

OPEN

She posts a balanced set of EPDs with top 25% Milk and SC. She is doing a nice job with her heifer calf at side.

60A

MS SALACOA 535J23

CAPC
DDF

DNA10476145 • 535J23 • P • GEN: DNA • 4/1/2021 • N • Hfr Calf • SVF

Term Idx **MSG 2021 SPRING**
MSG10475579
%
Fert Idx **MS SALACOA CONSENSUS 535C6**
R10284549
%

101 CONSENSUS 99Y12
LTD OF BRINKS 415T28
MS BRINKS NIMITZ 99P52
MS SALACOA WHISKEY 535Z22
WHISKEY OF RRR 415X5
MS SVF WARRIOR 535X34

	CED	BW	WW	YW	MILK	SC	REA	IMF	HPreg	STAY	MCW
EPDs											
Acc											
%Rank	%	%	%	%	%	%	%	%	%	%	%

We used multiple sires cleanup to boost our pregnancy rate. We do not have DNA results back yet and will update pedigree when they are available.

61

MS SALACOA ROSWELL 535C16

R10287871 • 535C16 • P • GEN: 5 • 3/17/2015 • N • Spring Bred Cow • SVF

Term Idx **ROSWELL OF SALACOA 541Z5**
R10226267
40%
Fert Idx **MS SALACOA SPITFIRE 535A23**
R10256808
20%

STONEWALL OF RRR 222W6
CSONKA OF BRINKS 30R4
MS BRINKS LOMBARDI 222S20
MS BRINKS TRANSFORMER 541M40
TRANSFORMER OF BRINKS
MISS BRINKS KO 541J33
ROBERTSON OF BRINKS 209S9
MS BRINKS ANGELO 541P38
SPITFIRE OF RRR 541X3
MS BRINKS ANGELO 541P38
PR ELIXIR 698L3
SVF MS 535S14

	CED	BW	WW	YW	MILK	SC	REA	IMF	HPreg	STAY	MCW
EPDs	4.3	1.2	21	44	14	0.85	0.38	0.10	2.31	0.84	-2.77
Acc	.44	.58	.47	.36	.32	.35	.48	.37	.23	.07	.29
%Rank	70%	60%	60%	45%	15%	15%	35%	30%	20%	50%	40%

AI'd 5/19/21 to CB Masterpiece 2051F (UB10383790). PE to Salacoa Boulder 541D10 (R10330437) from 6/1/21 to 8/2/21. Palpated Safe

She has a beautiful udder and records a 374 day calving interval. She posts top 20% Fertility Index with top 15% Milk and SC, 30% IMF and top 35% REA EPDs.



62

MS SALACOA AMERICUS 535C34

R10305350 • 535C34 • P • GEN: 6 • 10/28/2015 • N • Spring Bred Cow • SVF

HANNIBAL OF BRINKS 784T6
 CSONKA OF BRINKS 30R4
 MS BRINKS GOOD FORTUNE 784N9
 NEW ERA OF BRINKS 541J37
 MISS BRINKS CADENCE 468G15
 CADENCE OF BRINKS
 MISS B & L KANSAS JACK 698D
 SVF MR CADENCE
 SVF MS 535M31

AMERICUS OF SALACOA 468Y16
 R10204914
 MS BRINKS NEW ERA 468P27

MS SVF ELIXIR 535X14
 R10163333
 SVF MS 535S14

	CED	BW	WW	YW	MILK	SC	REA	IMF	HPreg	STAY	MCW
EPDs	3.6	0.9	34	76	16	0.22	0.70	0.08	2.19	0.86	-5.85
Acc	.44	.58	.48	.45	.41	.37	.49	.27	.09	.19	
%Rank	80%	55%	15%	10%	10%	70%	3%	35%	25%	50%	25%

AI'd 5/20/21 to QVF Empower 30G16 (R10412716). PE to DMR Strategy 263C6 (R10318980) from 6/1/21 to 8/2/21. Palpated Safe

She just weaned a good Broadway bull calf, has a daughter in the herd and has a powerful Paragon son in this bull sale. Her son by Stonewall sold for \$7,000 in 2019. She is a big and powerful cow and writes 10 EPD traits ranking in the breed's top 35% or greater led by top 3% REA, 10% Terminal and Fertility Indexes, Milk and YW, 15% WW and top 35% IMF.



Lot 62

Ms Salacoa Americus 535C34



Daughter of Lot 62
 Ms Salacoa N Surrender 535G15

63

MS SALACOA KAHN 535C37

R10303554 • 535C37 • P • GEN: 5 • 11/15/2015 • N • Spring Bred Cow • SVF

TCB CATAWBA WARRIOR R532
 SR CADENCE WARRIOR H823
 SR WARRIOR PRINCESS N332
 SVF MR CADENCE
 SVF MS 535M31
 HUB OF BRINKS 392Z
 MISS BB NEW TYSON 535B15
 SVF MR 54N
 MS. ASPACIL J2

KHAN OF SALACOA 535Y22
 R10190788
 SVF MS 535S14

SVF CADENCE 535 W023
 R10152884
 SVF MS 535S36

	CED	BW	WW	YW	MILK	SC	REA	IMF	HPreg	STAY	MCW
EPDs	3.6	0.9	36	78	25	0.48	0.50	0.07	1.81	0.44	-3.25
Acc	.44	.58	.48	.41	.38	.38	.49	.39	.20	.06	.10
%Rank	80%	55%	10%	5%	1%	45%	20%	35%	35%	70%	40%

AI'd 5/19/21 to Perfect Fit of Salacoa 468G57 (R10437568). PE to Salacoa Boulder 541D10 (R10330437) from 6/1/21 to 8/2/21. Palpated Safe

We got your Milk here. Her son by Stonewall brought \$3,800 in '19 and we have a daughter in the herd by Hollywood. She posts 9 EPD traits ranking in the breed's top 35% or greater paced by top 1% Milk, 5% YW and Terminal Index, 10% WW, 20% REA and top 35% IMF.

64

MS SALACOA KHAN 535C42

R10309159 • 535C42 • P • GEN: 6 • 12/21/2015 • N • Spring Bred Cow • SVF

TCB CATAWBA WARRIOR R532
 SR CADENCE WARRIOR H823
 SR WARRIOR PRINCESS N332
 SVF MR CADENCE
 SVF MS 535M31
 LEAD GUN OF BRINKS 222K14
 MISS BRINKS UPPERCUT 30L18
 CSONKA OF BRINKS 30R4
 MISS BRINKS BACKSIDE 535P63
 BACKSIDE OF BRINKS 14K5
 MISS BRINKS NEW ERA 535L42

KHAN OF SALACOA 535Y22
 R10190788
 SVF MS 535S14

OAKS MS CSONKA 535X2
 R10172612
 MS BRINKS BACKSIDE 535P63

	CED	BW	WW	YW	MILK	SC	REA	IMF	HPreg	STAY	MCW
EPDs	3.4	2.1	41	87	22	0.70	0.80	-0.03	1.56	-0.29	21.21
Acc	.44	.58	.46	.33	.33	.36	.48	.38	.19	.04	.25
%Rank	85%	80%	4%	2%	1%	25%	1%	75%	45%	95%	>95%

AI'd 5/20/21 to DMR Kingdom 535G45 (R10434685). PE to Salacoa Boulder 541D10 (R10330437) from 6/1/21 to 8/2/21. Palpated Safe

She is a powerful Kahn daughter. She writes 9 EPD traits ranking in the breed's top 25% of the breed or better paced by top 1% Milk and REA, 2% YW and top 4% WW and Terminal Index.

65

MS SALACOA NEW VISION 793C

R10286200 • 793C • P • GEN: 7 • 2/27/2015 • A • Spring Bred Cow • SVF

LEAD GUN OF BRINKS 222K14
 MS BRINKS GOOD FORTUNE 317M
 LAMBERT OF BRINKS 317R3
 SR CADENCE WARRIOR H823
 SR WARRIOR PRINCESS N332
 BRIGHT SIDE OF BRINKS 789G5
 MISS BRINKS NEWSDAY 209G9
 TCB CATAWBA WARRIOR R532
 SR WARRIOR PRINCESS N332
 SVF MR 44S6
 SVF MS 793P8

NEW VISION OF SALACOA 209Y2
 R10204856
 MS BRINKS BRIGHT SIDE 209L11

MS SVF WARRIOR 793Y3
 R10188558
 SVF 44S6 793 W284

	CED	BW	WW	YW	MILK	SC	REA	IMF	HPreg	STAY	MCW
EPDs	5.2	-0.4	27	50	7	0.31	0.63	0.07	0.84	-0.40	-17.30
Acc	.45	.59	.48	.38	.35	.37	.49	.39	.23	.04	.28
%Rank	45%	25%	35%	35%	75%	60%	10%	35%	80%	95%	1%

AI'd 5/20/21 to Never Surrender of Salacoa 803D9 (R10318183). PE to DMR Strategy 263C6 (R10318980) from 6/1/21 to 8/2/21. Palpated Safe

Her son by Big Town sold for \$5,250 in the fall of 2019. She is a New Vision daughter out of an R532 daughter. She writes EPDs ranking in the breed's top 10% REA, 20% Fertility Index, 25% Terminal Index and top 35% WW, YW and IMF.

66

MS SALACOA CONSENSUS 807C2

DDPC

R10285791 • 807C2 • P • GEN: 5 • 2/24/2015 • A • 3N1 • SVF

LTD OF BRINKS 415T28
 CSONKA OF BRINKS 30R4
 MS BRINKS BRIGHT SIDE 415P5

Term Idx **101 CONSENSUS 99Y12**
 R10223695
 MS BRINKS NIMITZ 99P52
 NIMITZ OF BRINKS 75L12
 MS BRINKS ALI 99M39

Fert Idx 0.13
 65%
 SPITFIRE OF RRR 541X3
 ROBERTSON OF BRINKS 209S9
 MS BRINKS ANGELO 541P38

MS SALACOA SPITFIRE 807A
 R10235702
 MS SVF CADENCE 807W
 TCB WARRIOR KING S825
 CCC MS CADENCE 807N

	CED	BW	WW	YW	MILK	SC	REA	IMF	HPreg	STAY	MCW
EPDs	5.7	0.7	24	46	16	0.84	0.47	0.06	1.64	-0.09	-2.40
Acc	.45	.58	.48	.43	.40	.36	.49	.39	.26	.07	.28
%Rank	35%	50%	45%	45%	10%	15%	20%	40%	45%	90%	45%

AI'd 5/19/21 to QVF Empower 30G16 (R10412716). PE to Salacoa Boulder 541D10 (R10330437) from 6/1/21 to 8/2/21. Palpated Safe

Her son by Hollywood sold for \$6,250 last fall and we have a daughter retained in the herd. She posts top 10% Milk, 15% SC, 20% REA and top 35% CED and Terminal Index.



Son of Lot 66
 Salacoa Hollywood 807G

66A

MS SALACOA BROADWAY 807J

DDF

R10476132 • 807J • P • GEN: 6 • 3/15/2021 • A • Hfr Calf • SVF

HOLLYWOOD OF SALACOA 23A53
 NEW VISION OF SALACOA 209Y2
 MS SVF PATTON 23Y66

Term Idx **T3 BROADWAY 30E**
 R10367402
 MS SALACOA ATLANTA 30B5
 ATLANTA OF SALACOA 488Z
 MS BRINKS UNITAS 30T94

Fert Idx 0.63
 40%
 101 CONSENSUS 99Y12
 LTD OF BRINKS 415T28
 MS BRINKS NIMITZ 99P52

MS SALACOA CONSENSUS 807C2
 R10285791
 MS SALACOA SPITFIRE 807A
 SPITFIRE OF RRR 541X3
 MS SVF CADENCE 807W

	CED	BW	WW	YW	MILK	SC	REA	IMF	HPreg	STAY	MCW
EPDs	7.3	-1.1	28	53	7	0.73	0.57	0.13	1.52	-0.22	-8.47
Acc	.29	.37	.23	.17	.12	.11	.20	.16	.09	.01	.08
%Rank	10%	15%	30%	30%	75%	20%	10%	25%	50%	95%	15%

She is a Broadway daughter who projects 10 EPD traits ranking in the breed's top 30% including light birth, big growth and carcass and Indexes.



67

MS SALACOA APOLLO 820C12

R10303756 • 820C12 • P • GEN: 5 • 10/21/2015 • N • Spring Bred Cow • SVF

BRINKS BRIGHT SIDE 607L11
 BRIGHT SIDE OF BRINKS 789G5
 MISS BRINKS BIG EASY 607H10

Term Idx **APOLLO OF RRR 30X17**
 R10157532
 MS BRINKS SONAR 30P8
 SONAR OF BRINKS 607L18
 MISS BRINKS CADENCE 30F24

Fert Idx 1.06
 20%
 DDD UC-GENTLEMAN 804S21
 UPPERCUT OF BRINKS 14J8
 SG FANCY 804H33

MS SALACOA GENTLEMAN 820A10
 R10239876
 SVF 23R87 820 U268
 SVF MR 23R87
 SVF MS 820R2

	CED	BW	WW	YW	MILK	SC	REA	IMF	HPreg	STAY	MCW
EPDs	6.0	0.4	23	38	10	0.73	0.29	0.15	1.33	0.22	-11.94
Acc	.43	.57	.46	.36	.32	.34	.47	.37	.18	.05	.26
%Rank	25%	40%	50%	60%	45%	20%	50%	20%	60%	80%	5%

AI'd 5/20/21 to Perfect Fit of Salacoa 468G57 (R10437568). PE to DMR Strategy 263C6 (R10318980) from 6/1/21 to 8/2/21. Palpated Safe

We have a Strategy daughter retained in the herd. She is a calving ease dream ranking in the breed's top 1% BW and 3% CED. She also records top 10% Milk with 35% REA and Fertility Index.

68

MS SALACOA ROSWELL 820C8

CAPC

R10287957 • 820C8 • P • GEN: 5 • 4/6/2015 • N • Spring Bred Cow • SVF

STONEWALL OF RRR 222W6
 CSONKA OF BRINKS 30R4
 MS BRINKS LOMBARDI 222S20

Term Idx **ROSWELL OF SALACOA 541Z5**
 R10226267
 MS BRINKS TRANSFORMER 541M40
 TRANSFORMER OF BRINKS
 MISS BRINKS KO 541J33

Fert Idx 0.67
 35%
 TCB CATAWBA WARRIOR R532
 SR CADENCE WARRIOR H823
 SR WARRIOR PRINCESS N332

MS SALACOA WARRIOR 820A
 R10235249
 SVF FIRST SIDE 820 T750
 SVF FIRST SIDE 30N
 SVF MS 820M2

	CED	BW	WW	YW	MILK	SC	REA	IMF	HPreg	STAY	MCW
EPDs	8.6	-3.3	10	26	16	0.84	0.37	0.02	1.20	0.18	-6.09
Acc	.43	.58	.47	.38	.34	.35	.47	.37	.19	.03	.08
%Rank	3%	1%	95%	80%	10%	15%	35%	50%	65%	80%	25%

AI'd 5/20/21 to Never Surrender of Salacoa 803D9 (R10318183). PE to Salacoa Boulder 541D10 (R10330437) from 6/1/21 to 8/2/21. Palpated Safe

She posts a 352 day calving interval. She records top 20% Fertility Index, IMF and SC with top 25% CED.

69

MS SALACOA N. VISION 1256C2

R10287972 • 1256C2 • P • GEN: 1 • 3/26/2015 • E • 3N1 • SVF

LEAD GUN OF BRINKS 222K14
MS BRINKS GOOD FORTUNE 317M

LAMBERT OF BRINKS 317R3

NEW VISION OF SALACOA 209Y2
R10204856

BRIGHT SIDE OF BRINKS 789G5
MISS BRINKS NEWSDAY 209G9
SR CADENCE WARRIOR H823
SR WARRIOR PRINCESS N332

MS BRINKS BRIGHT SIDE 209L11

TCB CATAWBA WARRIOR R532

MS SVF WARRIOR 1256Y
UB10187748

MS SVF 23S86 1256 W205

SVF MR CADENCE 23S86
CENTER 1L2 RITO 1256

	CED	BW	WW	YW	MILK	SC	REA	IMF	HPreg	STAY	MCW
EPDs	4.7	0.3	34	61	5	0.44	0.72	0.16	1.17	-0.09	-22.58
Acc	.44	.58	.45	.44	.41	.38	.44	.36	.23	.08	.20
%Rank	60%	40%	15%	20%	90%	45%	3%	20%	65%	90%	1%

AI'd 5/20/21 to QVF Empower 30G16 (R10412716). PE to DMR Strategy 263C6 (R10318980) from 6/1/21 to 8/2/21. Palpated Safe

She is a New Vision daughter out of an R532, one of the mating combinations this herd is built upon. She boasts top 3% Fertility Index and REA EPDs with top 15% WW and Terminal Index and 20% YW and IMF.



Lot 69

Ms Salacoa N. Vision 1256C2

69A

MS SALACOA ATLANTA 1256J2

R10476138 • 1256J2 • P • GEN: 2 • 3/17/2021 • A • Hfr Calf • SVF

LEAD GUN OF BRINKS 222K14
MS BRINKS GOOD FORTUNE 317M

LAMBERT OF BRINKS 317R3

ATLANTA OF SALACOA 488Z
R10210625

CADENCE OF BRINKS
MS BRINKS LEAD TIME 488N

MS SVF CADENCE 488X11

LAMBERT OF BRINKS 317R3
MS BRINKS BRIGHT SIDE 209L11

NEW VISION OF SALACOA 209Y2

MS SALACOA N. VISION 1256C2
R10287972

MS SVF WARRIOR 1256Y

TCB CATAWBA WARRIOR R532
MS SVF 23S86 1256 W205

	CED	BW	WW	YW	MILK	SC	REA	IMF	HPreg	STAY	MCW
EPDs	7.1	-1.6	32	59	5	0.44	0.71	0.24	1.84	-0.17	-21.75
Acc	.30	.38	.25	.24	.21	.19	.22	.20	.16	.04	.11
%Rank	15%	10%	20%	20%	90%	45%	3%	10%	35%	95%	1%

This young Atlanta daughter should make a cow. She projects 10 EPD traits ranking in the breed's top 35% or greater led by top 2% Fertility Index and 3% REA with light birth, big growth and carcass.



Lot 69A

Ms Salacoa Atlanta 1256J2

70

MS SALACOA NEW VISION 2304C

DFD
JB10303161 • 2304C • P • GEN: UB2 • 10/12/2015 • A • Spring Bred Cow • SVF

LEAD GUN OF BRINKS 222K14
MS BRINKS GOOD FORTUNE 317M

LAMBERT OF BRINKS 317R3

NEW VISION OF SALACOA 209Y2
R10204856

BRIGHT SIDE OF BRINKS 789G5
MISS BRINKS NEWSDAY 209G9
SR CADENCE WARRIOR H823
SR WARRIOR PRINCESS N332

MS BRINKS BRIGHT SIDE 209L11

TCB CATAWBA WARRIOR R532

MS SALACOA WARRIOR 2304Y2
UB10203285

SVF PRIME TIME U524

N BAR PRIME TIME D806
CR RIGHT TIME 2304 1127P22

	CED	BW	WW	YW	MILK	SC	REA	IMF	HPreg	STAY	MCW
EPDs	5.9	-0.3	28	54	6	0.84	0.64	0.18	0.56	0.10	-23.14
Acc	.40	.52	.43	.34	.41	.38	.46	.36	.25	.08	.20
%Rank	30%	25%	30%	30%	80%	15%	10%	15%	90%	85%	1%

AI'd 5/22/21 BWCC Big Lake 111F4 (UB10399796). PE to DMR Strategy 263C6 (R10318980) from 6/1/21 to 8/2/21. Palpated Safe

This good New Vision daughter records 11 EPD traits ranking in the breed's top 30% or greater including top 3% Fertility Index, 10% REA, 15% IMF, 20% Terminal Inces, 25% BW and top 30% CED, WW and YW. 3 progeny have averaged over \$3,000 and we have one daughter in the herd. She posts a 381 day calving interval.

71

MS SALACOA STONEWALL 19C

R10282965 • 19C • P • GEN: 6 • 2/6/2015 • A • Fall Bred Cow/Pair • SVF

LEAD GUN OF BRINKS 222K14
MISS BRINKS UPPERCUT 30L18

CSONKA OF BRINKS 30R4

STONEWALL OF RRR 222W6
R10150860

LOMBARDI OF BRINKS 468N10
MISS BRINKS PICASSO 222K
SINGLETARY OF BRINKS 675R
MISS BRINKS GERONIMO 535K14

MS BRINKS LOMBARDI 222S20

WW CHEROKEE 535W36

MS SALACOA CHEROKEE 19Z
R10227064

SVF ELIXIR 19 U551

PR ELIXIR 698L3
SVF MS 19L2

	CED	BW	WW	YW	MILK	SC	REA	IMF	HPreg	STAY	MCW
EPDs	7.3	-1.9	13	28	12	0.84	0.34	0.11	2.59	0.08	-9.58
Acc	.44	.58	.48	.37	.36	.37	.48	.39	.23	.04	.14
%Rank	10%	4%	90%	80%	25%	15%	40%	25%	15%	85%	10%

AI'd 1/7/21 to Never Surrender of Salacoa 803D9 (R10318183). PE to Salacoa N Surrender 23G14 (R10420541), Salacoa N Surrender 99F29 (R10420247), Salacoa N Surrender 75G7 (R10420555) and to Salacoa Boulder 541D10 (R10330437) from 1/10/21 to 3/22/21. Palpated Safe

Her son by Hollywood sold for \$5,000 last fall. She is a calving ease specialist who records 9 EPD traits ranking in the breed's top 30% or greater led by top 5% BW, 10% CED and Fertility Index with top 25% Milk and REA.

72

MS SALACOA STATESBORO 23C34

DDF

R10287884 • 23C34 • P • GEN: 5 • 3/22/2015 • A • Fall Bred Cow/Pair • SVF

LAMBERT OF BRINKS 317R3
 LEAD GUN OF BRINKS 222K14
 MS BRINKS GOOD FORTUNE 317M

Term Idx STATESBORO OF SALACOA 209Y10
 RIO202576
 2.05
 45%

BRIGHT SIDE OF BRINKS 789G5
 MISS BRINKS NEWSDAY 209G9
 HUB OF BRINKS 392Z
 MISS BB NEW TYSON 535B15

Fert Idx CADENCE OF BRINKS
 0.57
 45%

MS SVF CADENCE 23Y58
 RIO195249
 SVF-CNF PINE LOG 793Y
 WPH MISS TINY 23U

	GED	BW	WW	YW	MILK	SC	REA	IMF	HPreg	STAY	MCW
EPDs	7.5	-1.4	27	45	5	0.10	0.25	-0.04	1.67	-0.16	-7.82
Acc	.43	.58	.47	.44	.41	.36	.49	.38	.24	.10	.17
%Rank	10%	10%	35%	45%	90%	85%	55%	75%	40%	95%	15%

AI'd 1/7/21 to Never Surrender of Salacoa 803D9 (R10318183). PE to Salacoa N Surrender 23G14 (R10420541), Salacoa N Surrender 99F29 (R10420247), Salacoa N Surrender 75G7 (R10420555) and to Salacoa Boulder 541D10 (R10330437) from 1/10/21 to 3/22/21.

Palpated Safe

She is sired by Statesboro, a full brother to New Vision. Her dam is a Cadence daughter out of a clone of 23D2. 23C34 is also a calving ease specialist with top 10% CED and BW and top 35% WW EPDs.



73

MS SALACOA NEW VISION 23C37

DDPC

R10293662 • 23C37 • P • GEN: 5 • 3/25/2015 • A • Fall Bred Cow/Pair • SVF

LAMBERT OF BRINKS 317R3
 LEAD GUN OF BRINKS 222K14
 MS BRINKS GOOD FORTUNE 317M

Term Idx NEW VISION OF SALACOA 209Y2
 RIO204856
 2.88
 20%

BRIGHT SIDE OF BRINKS 789G5
 MISS BRINKS NEWSDAY 209G9
 SR CADENCE WARRIOR H823
 SR WARRIOR PRINCESS N332

Fert Idx TCB CATAWBA WARRIOR R532
 1.92
 3%

MS SVF WARRIOR 23Y
 RIO187568
 SVF 23S90 23 W204
 SVF MS 23S2

	GED	BW	WW	YW	MILK	SC	REA	IMF	HPreg	STAY	MCW
EPDs	5.3	0.1	31	61	14	0.37	0.53	0.05	0.97	-0.26	-25.07
Acc	.45	.59	.48	.39	.38	.37	.49	.40	.24	.04	.28
%Rank	40%	35%	20%	20%	15%	55%	15%	40%	75%	95%	1%

AI'd 1/7/21 to Perfect Fit of Salacoa 468G57 (R10437568). PE to SMR Strategy 263C6 (R10318980), Salacoa Bigtown 535F9 (R10382058) and to BWCC Big Town 192B16 (R10266676) from 1/10/21 to 3/22/21. Palpated Safe

This combination of New Vision and R532 has been so successful and a foundation of our cow herd today. She writes 11 EPD traits ranking in the breed's top 35% or greater paced by 4% Fertility index, 15% REA and terminal index, 20% WW, YW and Milk and top 35% IMF and BW.



Lot 73

Ms Salacoa New Vision 23C37

74

MS SALACOA STONEWALL 23C51

R10300106 • 23C51 • P • GEN: 7 • 9/20/2015 • A • Fall Bred Cow/Pair • SVF

CSONKA OF BRINKS 30R4
 LEAD GUN OF BRINKS 222K14
 MISS BRINKS UPPERCUT 30L18

Term Idx STONEWALL OF RRR 222W6
 RIO150860
 2.51
 30%

LOMBARDI OF BRINKS 468N10
 MISS BRINKS PICASSO 222K
 LAMBERT OF BRINKS 317R3
 MS BRINKS BRIGHT SIDE 209L11

Fert Idx NEW VISION OF SALACOA 209Y2
 1.95
 3%

MS SALACOA NEW VISION 23A49
 RIO251838
 PATTON OF BRINKS 30T22
 MS SVF PATTON 23Y66
 SVF MS 23M28

	GED	BW	WW	YW	MILK	SC	REA	IMF	HPreg	STAY	MCW
EPDs	5.8	0.1	28	50	5	0.53	0.63	0.08	2.01	-0.44	-17.90
Acc	.45	.58	.48	.38	.37	.38	.49	.40	.18	.04	.15
%Rank	30%	35%	30%	35%	90%	40%	10%	35%	30%	95%	1%

AI'd 1/7/21 to Perfect Fit of Salacoa 468G57 (R10437568). PE to Salacoa N Surrender 23G14 (R10420541), Salacoa N Surrender 99F29 (R10420247), Salacoa N Surrender 75G7 (R10420555) and to Salacoa Boulder 541D10 (R10330437) from 1/10/21 to 3/22/21.

Palpated Safe

Her son by Never Surrender sold for \$6,750 last fall. She is a Stonewall daughter out of a full sister to Hollywood, the 23A49 donor now residing at Phillips Ranch. Her tabulations indicate 11 highly antagonistic traits ranking in the breed's top 35% or greater. She posts top 4% Fertility Index, 10% REA, 30% CED, WW and IMF, 35% BW and YW.

75

MS SALACOA HOLLYWOOD 23C60

CAPC

R10303757 • 23C60 • P • GEN: 7 • 10/21/2015 • A • Fall Bred Cow/Pair • SVF

NEW VISION OF SALACOA 209Y2
 LAMBERT OF BRINKS 317R3
 MS BRINKS BRIGHT SIDE 209L11

Term Idx HOLLYWOOD OF SALACOA 23A53
 RIO251840
 2.67
 25%

PATTON OF BRINKS 30T22
 SVF MS 23M28
 CSONKA OF BRINKS 30R4
 MS BRINKS ALI 30P26

Fert Idx PATTON OF BRINKS 30T22
 0.31
 55%

MS SALACOA PATTON 23Z19
 RIO22406
 SVF 535R41 23 T758
 SVF MR 535R41
 SVF MS 23R76

	GED	BW	WW	YW	MILK	SC	REA	IMF	HPreg	STAY	MCW
EPDs	2.8	2.2	33	61	-3	0.59	0.52	0.08	1.20	-0.73	-11.16
Acc	.44	.58	.48	.40	.37	.38	.49	.39	.22	.03	.09
%Rank	90%	85%	15%	20%	>95%	30%	15%	35%	65%	>95%	10%

AI'd 1/7/21 to BWCC Big Town 192B16 (R10266676). PE to SMR Strategy 263C6 (R10318980), Salacoa Bigtown 535F9 (R10382058) and to BWCC Big Town 192B16 (R10266676) from 1/10/21 to 3/22/21. Palpated Safe

She is a deep sided, big ribbed Hollywood daughter and records top 15% WW, 20% YW, REA and Terminal Index with top 30% IMF.

76

MS SALACOA CONSENSUS 30C

R10285774 • 30C • P • GEN: 8 • 2/20/2015 • A • Fall Bred Cow/Pair • SVF

Term Idx **101 CONSENSUS 99Y12**
 2.10
 R10225695
 45%
 MS BRINKS NIMITZ 99P52
 NIMITZ OF BRINKS 75L12
 MS BRINKS ALI 99M39
 CSONKA OF BRINKS 30R4
 MS BRINKS ALI 30P26
 PATTON OF BRINKS 30T22
 CSONKA OF BRINKS 30R4
 MS BRINKS ALI 30P26
 MS SALACOA PATTON 30A3
 R10256036
 90%
 SVF CHICKASAW 30 W255
 SR WRANGLER WARRIOR T113
 CX MISS BRIGHT SIDE 30L2

	CED	BW	WW	YW	MILK	SC	REA	IMF	HPreg	STAY	MCW
EPDs	6.2	-0.1	20	39	8	0.57	0.28	0.11	0.74	-1.01	-5.98
Acc	.44	.58	.47	.40	.37	.36	.48	.39	.22	.04	.07
%Rank	25%	30%	65%	55%	65%	35%	50%	25%	85%	>95%	25%

AI'd 1/7/21 to QVF Empower 30G16 (R10412716). PE to Brighton of Salacoa 392A3 (R10237050), Legends of Brinks 541B17 (R10268442). Palpated Safe
 She is another calving ease specialist and is sired by Consensus. She posts top 25% CED and IMF with top 30% BW and top 35% SC.

77

MS SALACOA NEW VISION 31C6

R10303758 • 31C6 • P • GEN: 6 • 10/23/2015 • A • Fall Bred Cow/Pair • SVF

Term Idx **NEW VISION OF SALACOA 209Y2**
 2.27
 R10204856
 35%
 MS BRINKS BRIGHT SIDE 209L11
 BRIGHT SIDE OF BRINKS 789G5
 MISS BRINKS NEWSDAY 209G9
 CADENCE OF BRINKS
 SR CADENCE WARRIOR S702
 TRR'S MS SOUTHERN PINE 594F1
 MS SVF S702 31X5
 R10163966
 10%
 SVF MS 31S
 LEAD GUN OF BRINKS 222K14
 SVF MS 31P

	CED	BW	WW	YW	MILK	SC	REA	IMF	HPreg	STAY	MCW
EPDs	5.7	0.2	25	47	4	0.30	0.54	0.02	1.62	-0.38	-22.08
Acc	.44	.58	.48	.41	.37	.49	.39	.23	.23	.05	.13
%Rank	35%	35%	40%	40%	95%	60%	15%	50%	45%	95%	1%

AI'd 1/7/21 to Perfect Fit of Salacoa 468G57 (R10437568). PE to Salacoa N Surrender 23G14 (R10420541), Salacoa N Surrender 99F29 (R10420247), Salacoa N Surrender 75G7 (R10420555) and to Salacoa Boulder 541D10 (R10330437) from 1/10/21 to 3/22/21. Palpated Safe
 This New Vision daughter records top 10% REA and Fertility Index with top 35% CED, YW and Terminal Index with 12 balanced EPD traits above breed average.

78

MS SALACOA STONEWALL 71C2

R10287885 • 71C2 • P • GEN: 5 • 3/23/2015 • N • Fall Bred Cow/Pair • SVF

Term Idx **STONEWALL OF RRR 222W6**
 2.41
 R10150860
 30%
 MS BRINKS LOMBARDI 222S20
 LOMBARDI OF BRINKS 468N10
 MISS BRINKS PICASSO 222K
 UPPERCUT OF BRINKS 14J8
 DDD UC-GENTLEMAN 804S21
 SG FANCY 804H33
 MS SALACOA GENTLEMAN 71A2
 R10256603
 10%
 SVF CATAWBA 71 W158
 TCB CATAWBA WARRIOR R532
 CX MISS MARIE 71J2

	CED	BW	WW	YW	MILK	SC	REA	IMF	HPreg	STAY	MCW
EPDs	5.5	-0.1	23	41	16	0.83	0.46	0.16	2.56	-0.13	-10.44
Acc	.45	.59	.48	.44	.40	.37	.49	.40	.28	.08	.34
%Rank	35%	30%	50%	55%	10%	15%	25%	20%	15%	90%	10%

AI'd 1/7/21 to QVF Empower 30G16 (R10412716). PE to Salacoa Hollywood 87G (R10420509), Salacoa New Vision 23G75 (R10429949) and to Salacoa Hollywood 129F (R10382077) from 1/10/21 to 3/23/21. Palpated Safe
 Her grandson by Never Surrender is one of the top yearling bulls in this sale. We got your milk here, she is a Stonewall daughter and records 12 EPD traits ranking in the breed's top 35% or greater led by top 10% Milk at +16, 15% Fertility Index, 20% IMF, 30% REA and BW and top 35% CED and Terminal Index.



Grandson of Lot 78
 Salacoa N Surrender 71H8

79

MS RB NORTH STAR 78C5

R10290656 • 78C5 • P • GEN: 7 • 6/6/2015 • N • Fall Bred Cow/Pair • SVF

Term Idx **CRC NORTH STAR 237Y8**
 2.74
 R10193516
 20%
 MS CRC NEXT STEP 237W4
 SUHN'S NEXT STEP 331R7
 MS CRC NEWT 237T6
 LEAD GUN OF BRINKS 222K14
 MISS BRINKS UPPERCUT 30L18
 CSONKA OF BRINKS 30R4
 MS RB CSONKA 78W2
 R10163666
 10%
 MS RB DUKE 78L1
 WR DUKE 228/F
 MS RB MIDNIGHT 78J1

	CED	BW	WW	YW	MILK	SC	REA	IMF	HPreg	STAY	MCW
EPDs	4.1	1.4	35	64	6	1.11	0.21	0.10	2.90	0.52	-2.08
Acc	.29	.39	.31	.30	.27	.14	.20	.16	.11	.04	.06
%Rank	70%	65%	15%	15%	80%	3%	65%	30%	10%	65%	45%

AI'd 1/7/21 to Perfect Fit of Salacoa 468G57 (R10437568). PE to SMR Strategy 263C6 (R10318980), Salacoa Bigtown 535F9 (R10382058) and to BWCC Big Town 192B16 (R10266676) from 1/10/21 to 3/22/21. Palpated Safe
 Her son by Strategy sold for \$5,000 at the Super American sale in 2020. She boasts top 10% Fertility Index and WW EPD, 15% YW, 20% Terminal Index and top 25% IMF.



Lot 79
 Ms RB North Star 78C5

80

MS SALACOA NEW VISION 99C2

R10287976 • 99C2 • P • GEN: 5 • 2/9/2015 • E • Fall Bred Cow/Pair • SVF

Term Idx **NEW VISION OF SALACOA 209Y2**
 2.57
 R10204856
 25%
 MS BRINKS BRIGHT SIDE 209L11
 BRIGHT SIDE OF BRINKS 789G5
 MISS BRINKS NEWSDAY 209G9
 HUB OF BRINKS 392Z
 MISS BB NEW TYSON 535B15

Fert Idx
 1.71
 5%
SVF CADENCE 99 W063
 AX10153721
 SVF MS 99P6
 CADENCE OF BRINKS
 MISS BB NEW TYSON 535B15
 BRIGHT SIDE OF BRINKS 789G5
 SVF MS 99L4

	CED	BW	WW	YW	MILK	SC	REA	IMF	HPreg	STAY	MCW
EPDs	6.0	-0.1	24	47	10	0.30	0.49	0.15	1.51	-0.14	-22.45
Acc	.48	.59	.49	.46	.43	.41	.50	.41	.28	.10	.33
%Rank	25%	30%	45%	40%	45%	60%	20%	20%	50%	90%	1%

A1/d 1/7/21 to QVF Empower 30G16 (R10412716). PE to Brighton of Salacoa 392A3 (R10237050), Legends of Brinks 541B17 (R10268442). Palpated Safe
 She is a moderate and clean made New Vision daughter out of a Cadence daughter who we used as a donor. 9 maternal brothers to her dam averaged over \$5,900. She posts top 10% Fertility Index, 20% REA and IMF, 25% CED with 30% BW and Terminal Index.

81

MS SALACOA HOLLYWOOD 99C26

R10303169 • 99C26 • P • GEN: 6 • 10/15/2015 • A • Fall Bred Cow/Pair • SVF

Term Idx **HOLLYWOOD OF SALACOA 23A53**
 1.24
 R10251840
 35%
 MS SVF PATTON 23Y66
 PATTON OF BRINKS 30T22
 SVF MS 23M28
 CADENCE OF BRINKS
 TRR'S MS SOUTHERN PINE 594F1

Fert Idx
 1.29
 15%
MS SVF S702 99X5
 R10163977
 MR 38 CENTER RANCH 99/M37
 MR CENTER RANCH 535/H6
 MISS CENTER RANCH 99/J91

	CED	BW	WW	YW	MILK	SC	REA	IMF	HPreg	STAY	MCW
EPDs	4.9	-0.1	26	50	-1	0.49	0.45	0.05	1.70	-0.20	-14.72
Acc	.44	.58	.48	.41	.37	.37	.49	.39	.24	.03	.09
%Rank	50%	30%	40%	35%	>95%	40%	25%	40%	40%	95%	2%

A1/d 1/7/21 to Never Surrender of Salacoa 803D9 (R10318183). PE to Salacoa N Surrender 23G14 (R10420541), Salacoa N Surrender 99F29 (R10420247), Salacoa N Surrender 75G7 (R10420555) and to Salacoa Boulder 541D10 (R10330437) from 1/10/21 to 3/22/21. Palpated Safe
 She record top 2% Cow Weight with top 20% Fertility, 30% BW and top 35% YW and Terminal Index. 3 maternal sibs have totaled over \$11,000 in revenue.

82

MS SALACOA HOLLYWOOD 99C33

R10309513 • 99C33 • P • GEN: 7 • 11/24/2015 • E • Fall Bred Cow/Pair • SVF

Term Idx **HOLLYWOOD OF SALACOA 23A53**
 2.16
 R10251840
 40%
 MS SVF PATTON 23Y66
 PATTON OF BRINKS 30T22
 SVF MS 23M28
 CSONKA OF BRINKS 30R4
 MS BRINKS ALI 30P26

Fert Idx
 0.59
 40%
MS SALACOA PATTON 99Z18
 R10226272
 MS BRINKS LOMBARDI 99T11
 LOMBARDI OF BRINKS 468N10
 MS BRINKS NEW ERA 99M59

	CED	BW	WW	YW	MILK	SC	REA	IMF	HPreg	STAY	MCW
EPDs	5.5	-0.5	25	49	-6	0.95	0.37	0.02	1.36	-0.68	-12.74
Acc	.44	.58	.48	.39	.36	.37	.48	.39	.23	.03	.10
%Rank	35%	20%	40%	40%	>95%	10%	35%	50%	55%	>95%	4%

A1/d 1/7/21 to BWCC Big Town 192B16 (R10266676). PE to SMR Strategy 263C6 (R10318980), Salacoa Bigtown 535F9 (R10382058) and to BWCC Big Town 192B16 (R10266676) from 1/10/21 to 3/22/21. Palpated Safe
 Her young Never Surrender son will sell in the Spring in the Super American Sale at Briggs. She has a Strategy daughter retained in the herd. We flushed her dam. She records 12 EPD traits ranking in the breed's top 50% or better.

83

MS SALACOA NEW VISION 201C3

R10287964 • 201C3 • P • GEN: 6 • 4/18/2015 • N • Fall Bred Cow/Pair • SVF

Term Idx **NEW VISION OF SALACOA 209Y2**
 2.37
 R10204856
 35%
 MS BRINKS BRIGHT SIDE 209L11
 BRIGHT SIDE OF BRINKS 789G5
 MISS BRINKS NEWSDAY 209G9
 LEAD GUN OF BRINKS 222K14
 MISS BRINKS UPPERCUT 30L18

Fert Idx
 1.79
 4%
IH MS CSONKA 201Y
 R10211860
 MS BRINKS LEAD TIME 201M
 LEAD TIME OF BRINKS 795J4
 MISS BRINKS COWBOY 201F13

	CED	BW	WW	YW	MILK	SC	REA	IMF	HPreg	STAY	MCW
EPDs	5.9	1.3	26	47	5	0.60	0.53	0.11	1.41	-0.76	-27.26
Acc	.45	.59	.48	.39	.36	.38	.49	.40	.24	.05	.29
%Rank	30%	65%	40%	40%	90%	30%	15%	25%	55%	>95%	1%

A1/d 1/7/21 to Perfect Fit of Salacoa 468G57 (R10437568). PE to SMR Strategy 263C6 (R10318980), Salacoa Bigtown 535F9 (R10382058) and to BWCC Big Town 192B16 (R10266676) from 1/10/21 to 3/22/21. Palpated Safe
 She is a New Vision daughter and her dam is by Csonka. She records top 10% Fertility Index, 15% REA, 25% CED and IMF EPDs.

84

MS SALACOA STONEWALL 209C7

R10309191 • 209C7 • P • GEN: 6 • 9/8/2015 • E • Fall Bred Cow/Pair • SVF

Term Idx **STONEWALL OF RRR 222W6**
 2.41
 R10150860
 30%
 MS BRINKS LOMBARDI 222S20
 LOMBARDI OF BRINKS 468N10
 MISS BRINKS PICASSO 222K
 CADENCE OF BRINKS
 MISS BB NEW BIG EASY 222E55

Fert Idx
 1.53
 10%
MS SALACOA LEAD GUN 209Z6
 R10226253
 MS BRINKS BRIGHT SIDE 209L11
 BRIGHT SIDE OF BRINKS 789G5
 MISS BRINKS NEWSDAY 209G9

	CED	BW	WW	YW	MILK	SC	REA	IMF	HPreg	STAY	MCW
EPDs	8.3	-1.8	23	42	9	0.57	0.49	0.11	2.05	-0.18	-14.56
Acc	.45	.58	.49	.45	.42	.41	.50	.41	.29	.10	.23
%Rank	4%	5%	50%	50%	55%	35%	20%	25%	30%	95%	2%

A1/d 1/7/21 to QVF Empower 30G16 (R10412716). PE to Salacoa N Surrender 23G14 (R10420541), Salacoa N Surrender 99F29 (R10420247), Salacoa N Surrender 75G7 (R10420555) and to Salacoa Boulder 541D10 (R10330437) from 1/10/21 to 3/22/21. Palpated Safe
 This Stonewall daughter is out of 209Z6, a full sister to 209S24 and S25. Maternal sibs to 209Z6 have totaled over \$36,000 on revenue. 209C7 boasts 10 EPD traits ranking in the breed's top 35% or greater led by top 4% CED, 5% BW, 10% Fertility Index, 20% REA, 35% IMF and top 30% Fertility Index with +9 Milk.



Lot 84

Ms Salacoa Stonewall 209C7

85

MS SALACOA B CYPRESS 392C11

R10303750 • 392C11 • P • GEN: 6 • 10/16/2015 • A • Fall Bred Cow/Pair • SVF

STONEWALL OF RRR 222W6
 CSONKA OF BRINKS 30R4
 MS BRINKS LOMBARDI 222S20

Term Idx **BIG CYPRESS OF SALACOA 99A3**
 R10237044
 SVF MS 99P21

BRINKS BRIGHT SIDE 607L11
 MISS BB NEW BIG EASY 99C9

Fert Idx
 -0.20
 80%

PATTON OF BRINKS 30T22
 CSONKA OF BRINKS 30R4
 MS BRINKS ALI 30P26

MS SALACOA PATTON 596Z4
 R10253716
 MS BRINKS DITKA 596S20

GARRETT OF BRINKS 789P
 MS BRINKS CAPTAIN 392N19

	CED	BW	WW	YW	MILK	SC	REA	IMF	HPreg	STAY	MCW
EPDs	4.2	1.1	22	31	6	0.36	0.40	0.22	1.12	-0.97	-0.90
Acc	.43	.57	.47	.39	.36	.37	.47	.38	.21	.05	.10
%Rank	70%	60%	55%	75%	80%	55%	30%	10%	70%	>95%	55%

AI'd to BWCC Big Lake 111F4 (UB10399796). PE to Salacoa N Surrender 23G14 (R10420541), Salacoa N Surrender 99F29 (R10420247), Salacoa N Surrender 75G7 (R10420555) and to Salacoa Boulder 541D10 (R10330437) from 1/10/21 to 3/22/21. Palpated Safe

She is a long bodied Big Cypress daughter with top 15% IMF and top 30% REA EPDs.

86

MS SALACOA ATLANTA 392C22

R10325075 • 392C22 • P • GEN: 6 • 10/2/2015 • E • Fall Bred Cow/Pair • SVF

LAMBERT OF BRINKS 317R3
 LEAD GUN OF BRINKS 222K14
 MS BRINKS GOOD FORTUNE 317M

Term Idx **ATLANTA OF SALACOA 488Z**
 R10210625
 MS SVF CADENCE 488X11

CADENCE OF BRINKS
 MS BRINKS LEAD TIME 488N

Fert Idx
 1.92
 3%

LTD OF BRINKS 415T28
 CSONKA OF BRINKS 30R4
 MS BRINKS BRIGHT SIDE 415P5

MS SVF LTD 392Y22
 R10200855
 MS BRINKS CAPTAIN 392P74

CAPTAIN OF BRINKS 541L34
 MISS BRINKS COWBOY 392G8

	CED	BW	WW	YW	MILK	SC	REA	IMF	HPreg	STAY	MCW
EPDs	5.8	-0.5	27	48	6	0.47	0.78	0.23	1.34	-0.13	-25.13
Acc	.43	.55	.45	.39	.36	.38	.44	.36	.19	.05	.27
%Rank	30%	20%	35%	40%	80%	45%	2%	10%	55%	90%	1%

AI'd 1/7/21 to QVF Empower 30G16 (R10412716). PE to Salacoa N Surrender 23G14 (R10420541), Salacoa N Surrender 99F29 (R10420247), Salacoa N Surrender 75G7 (R10420555) and to Salacoa Boulder 541D10 (R10330437) from 1/10/21 to 3/22/21. Palpated Safe

She is an Atlanta daughter out of the 392Y22 LTD donor. Her maternal sibs have totaled over \$123,000 in revenue. She is a perfect match for many of the power bulls in the breed with top 4% Fertility index, 10% IMF, 15% REA, 20% Terminal Index, 25% BW and top 35% CED and WW EPDs.

87

MS SALACOA LTD 535C

R10282952 • 535C • P • GEN: 7 • 2/2/2015 • A • Fall Bred Cow/Pair • SVF

CSONKA OF BRINKS 30R4
 LEAD GUN OF BRINKS 222K14
 MISS BRINKS UPPERCUT 30L18

Term Idx **LTD OF BRINKS 415T28**
 R10082892
 MS BRINKS BRIGHT SIDE 415P5

BRIGHT SIDE OF BRINKS 789G5
 MISS BB NEW BIG EASY 415E17

Fert Idx
 -1.08
 >95%

MCCREA OF BRINKS 201U4
 GRIESE OF BRINKS 803R27
 MS BRINKS GOOD FORTUNE 201S

MS SALACOA MCCREA 535A
 R10254860
 MS SVF WARRIOR 535Y14

TCB CATAWBA WARRIOR R532
 SVF GARRETT 535 T653

	CED	BW	WW	YW	MILK	SC	REA	IMF	HPreg	STAY	MCW
EPDs	8.0	-0.7	23	48	15	0.92	0.48	-0.04	-0.10	-1.16	-8.74
Acc	.46	.58	.47	.43	.40	.37	.48	.39	.28	.11	.21
%Rank	5%	20%	50%	40%	10%	10%	20%	75%	>95%	>95%	15%

AI'd 1/7/21 to Perfect Fit of Salacoa 468G57 (R10437568). PE to Salacoa Hollywood 87G (R10420509), Salacoa New Vision 23G75 (R10429949) and to Salacoa Hollywood 129F (R10382077) from 1/10/21 to 3/23/21. Palpated Safe

She is a calving ease queen. She is by LTD out of a McCrea daughter. She has two replacement heifers retained in the herd. She also writes 11 EPD traits ranking in the breed's top 35% or greater led by top 5% CED, 20% BW, 10% Milk, 25% REA and top 35% YW and Terminal Index.

88

MS SALACOA NEW VISION 535C10

R10286209 • 535C10 • P • GEN: 7 • 2/28/2015 • A • Fall Bred Cow/Pair • SVF

LAMBERT OF BRINKS 317R3
 LEAD GUN OF BRINKS 222K14
 MS BRINKS GOOD FORTUNE 317M

Term Idx **NEW VISION OF SALACOA 209Y2**
 R10204856
 MS BRINKS BRIGHT SIDE 209L11

BRIGHT SIDE OF BRINKS 789G5
 MISS BRINKS NEWSDAY 209G9

Fert Idx
 1.28
 15%

TCB CATAWBA WARRIOR R532
 SR CADENCE WARRIOR H823
 SR WARRIOR PRINCESS N332

MS SVF WARRIOR 535W2
 R10150395
 SVF MS 535S12

SVF MR 607N2
 SVF MS 535P17

	CED	BW	WW	YW	MILK	SC	REA	IMF	HPreg	STAY	MCW
EPDs	5.0	0.5	27	52	10	0.54	0.53	0.03	0.41	-0.61	-22.88
Acc	.44	.58	.47	.38	.35	.37	.46	.38	.21	.04	.27
%Rank	50%	45%	35%	35%	45%	35%	15%	45%	90%	>95%	1%

AI'd 1/7/21 to Perfect Fit of Salacoa 468G57 (R10437568). PE to Salacoa N Surrender 23G14 (R10420541), Salacoa N Surrender 99F29 (R10420247), Salacoa N Surrender 75G7 (R10420555) and to Salacoa Boulder 541D10 (R10330437) from 1/10/21 to 3/22/21. Palpated Safe

She has two daughters in the herd and her Tinseltown son sold for \$3,750 last fall as a yearling. She boasts top 10% REA, 20% Fertility Index, 30% Terminal Index and YW, 35% WW and 10 lbs. of Milk.

89

MS SALACOA CONSENSUS 543C

R10284550 • 543C • P • GEN: 7 • 2/11/2015 • A • Fall Bred Cow/Pair • SVF

LTD OF BRINKS 415T28
 CSONKA OF BRINKS 30R4
 MS BRINKS BRIGHT SIDE 415P5

Term Idx **101 CONSENSUS 99Y12**
 R10223695
 MS BRINKS NIMITZ 99P52

NIMITZ OF BRINKS 75L12
 MS BRINKS ALI 99M39

Fert Idx
 0.23
 60%

HANNIBAL OF BRINKS 784T6
 CSONKA OF BRINKS 30R4
 MS BRINKS GOOD FORTUNE 784N9

MS SALACOA HANNIBAL 543Z
 R10226717
 MS SVF CADENCE 543W

SR CADENCE WARRIOR P456
 SR WARRIOR MAIDEN R543

	CED	BW	WW	YW	MILK	SC	REA	IMF	HPreg	STAY	MCW
EPDs	5.9	-0.4	21	40	12	0.79	0.39	0.01	1.35	-0.93	-7.36
Acc	.44	.58	.48	.42	.39	.36	.48	.39	.22	.03	.07
%Rank	30%	25%	60%	55%	25%	15%	35%	55%	55%	>95%	20%

AI'd 1/7/21 to Perfect Fit of Salacoa 468G57 (R10437568). PE to Salacoa N Surrender 23G14 (R10420541), Salacoa N Surrender 99F29 (R10420247), Salacoa N Surrender 75G7 (R10420555) and to Salacoa Boulder 541D10 (R10330437) from 1/10/21 to 3/22/21. Palpated Safe

She is a calving ease Consensus daughter who records top 20% REA, 25% CED and BW with top 35% Milk.

90

MS SALACOA ATLANTA 661C

R10282962 • 661C • P • GEN: 6 • 2/5/2015 • A • Fall Bred Cow/Pair • SVF

LAMBERT OF BRINKS 317R3
 LEAD GUN OF BRINKS 222K14
 MS BRINKS GOOD FORTUNE 317M

Term Idx **ATLANTA OF SALACOA 488Z**
 R10210625
 MS SVF CADENCE 488X11

CADENCE OF BRINKS
 MS BRINKS LEAD TIME 488N

Fert Idx
 2.25
 1%

HANNIBAL OF BRINKS 784T6
 CSONKA OF BRINKS 30R4
 MS BRINKS GOOD FORTUNE 784N9

MS SALACOA HANNIBAL 661Z2
 R10227060
 MS SVF CADENCE 661W

SR CADENCE WARRIOR S702
 SVF MS 661N

	CED	BW	WW	YW	MILK	SC	REA	IMF	HPreg	STAY	MCW
EPDs	6.5	-1.4	26	47	8	0.33	0.48	0.15	2.19	-0.36	-24.19
Acc	.47	.59	.48	.43	.40	.38	.49	.40	.25	.04	.26
%Rank	20%	10%	40%	40%	65%	60%	20%	20%	25%	95%	1%

AI'd 1/7/21 to Never Surrender of Salacoa 803D9 (R10318183). PE to Salacoa N Surrender 23G14 (R10420541), Salacoa N Surrender 99F29 (R10420247), Salacoa N Surrender 75G7 (R10420555) and to Salacoa Boulder 541D10 (R10330437) from 1/10/21 to 3/22/21. Palpated Safe

These C model cows would be Atlanta's first calf crop. She has 2 daughters in the herd by Final Cut and Never Surrender. She posts 10 EPD traits ranking in the breed's top 35% or greater led by top 2% Fertility Index, 10% BW, 20% CED and IMF, 25% Terminal Index and REA and top 35% WW.

Dam of Lots 91-94
Ms Brinks Lombardi 803S25



nancy

91 MS SALACOA HOLLYWOOD 803C7

R10309509 • 803C7 • P • GEN: 5 • 11/21/2015 • E • Fall Bred Donor/Pair • SVF

DONOR

Term Idx
2.06
45%

Fert Idx
0.11
65%

HOLLYWOOD OF SALACOA 23A53

R10251840

NEW VISION OF SALACOA 209Y2

MS SVF PATTON 23Y66

LOMBARDI OF BRINKS 468N10

MS BRINKS LOMBARDI 803S25

R10056847

MISS BRINKS KO 803J

LAMBERT OF BRINKS 317R3

MS BRINKS BRIGHT SIDE 209L11

PATTON OF BRINKS 30T22

SVF MS 23M28

BRIGHT SIDE OF BRINKS 789G5

MISS BRINKS CADENCE 468G15

KO OF BRINKS 392F10

MISS BRINKS TRANSFORMER 803G

	CED	BW	WW	YW	MILK	SC	REA	IMF	HPreg	STAY	MCW
EPDs	7.1	-1.1	24	46	0	0.75	0.07	0.01	1.36	0.24	-8.47
Acc	.46	.58	.49	.44	.41	.39	.52	.43	.29	.07	.19
%Rank	15%	15%	45%	45%	>95%	20%	85%	55%	55%	80%	15%

AI'd 1/7/21 to BWCC Big Town 192B16 (R10266676). PE to Salacoa N Surrender 23G14 (R10420541), Salacoa N Surrender 99F29 (R10420247), Salacoa N Surrender 75G7 (R10420555) and to Salacoa Boulder 541D10 (R10330437) from 1/10/21 to 3/22/21.

Palpated Safe

She is a deep bodied and powerful donor who is a maternal sister to Never Surrender. She is a calving ease delight with top 15% CED and BW, 20% SC and enough growth. 2 Atlanta sons averaged \$4,700 last fall and we have 9 daughters retained in the herd.



Mat. Sib to Lots 91-94
Never Surrender of Salacoa 803D9

92 MS SALACOA HOLLYWOOD 803C9

R10309514 • 803C9 • P • GEN: 5 • 11/29/2015 • E • Fall Bred Cow/Pair • SVF

Term Idx
3.16
15%

Fert Idx
0.88
25%

HOLLYWOOD OF SALACOA 23A53

R10251840

NEW VISION OF SALACOA 209Y2

MS SVF PATTON 23Y66

LOMBARDI OF BRINKS 468N10

MS BRINKS LOMBARDI 803S25

R10056847

MISS BRINKS KO 803J

LAMBERT OF BRINKS 317R3

MS BRINKS BRIGHT SIDE 209L11

PATTON OF BRINKS 30T22

SVF MS 23M28

BRIGHT SIDE OF BRINKS 789G5

MISS BRINKS CADENCE 468G15

KO OF BRINKS 392F10

MISS BRINKS TRANSFORMER 803G

	CED	BW	WW	YW	MILK	SC	REA	IMF	HPreg	STAY	MCW
EPDs	5.3	0.9	38	73	1	0.89	0.57	0.04	1.55	-0.08	-9.78
Acc	.45	.57	.48	.46	.42	.40	.46	.38	.24	.07	.19
%Rank	40%	55%	10%	10%	>95%	10%	10%	45%	45%	90%	10%

AI'd 1/7/21 to QVF Empower 30G16 (R10412716). PE to SMR Strategy 263C6 (R10318980), Salacoa Bigtown 535F9 (R10382058) and to BWCC Big Town 192B16 (R10266676) from 1/10/21 to 3/22/21. Palpated Safe

She is the third full sister of this mating. She is the only one we didn't flush. We probably should have. She is moderate in her kind and big ribbed. She posts a 377 day calving interval on 4, has contributed 2 sons to past sales and a daughter in the herd, all by Strategy. She records top 10% WW, YW and SC, 15% Terminal Index, 20% REA and top 35% IMF and Fertility Index.



Lot 92

Ms Salacoa Hollywood 803C9

Lot 93 - *Ms Salacoa Hollywood 803C10*



93 MS SALACOA HOLLYWOOD 803C10

R10309515 • 803C10 • P • GEN: 5 • 11/29/2015 • E • Fall Bred Donor/Pair • SVF

DONOR

NEW VISION OF SALACOA 209Y2
 HOLLYWOOD OF SALACOA 23A53
 R10251840
 MS SVF PATTON 23Y66
 LOMBARDI OF BRINKS 468N10
 MS BRINKS LOMBARDI 803S25
 R10056847
 MISS BRINKS KO 803J

LAMBERT OF BRINKS 317R3
 MS BRINKS BRIGHT SIDE 209L11
 PATTON OF BRINKS 30T22
 SVF MS 23M28
 BRIGHT SIDE OF BRINKS 789G5
 MISS BRINKS CADENCE 468G15
 KO OF BRINKS 392F10
 MISS BRINKS TRANSFORMER 803G

	CED	BW	WW	YW	MILK	SC	REA	IMF	HPreg	STAY	MCW
EPDs	4.3	1.4	.35	.66	-2	1.12	0.18	-0.03	1.77	0.40	-5.06
Acc	.46	.59	.49	.46	.43	.41	.54	.45	.30	.08	.19
%Rank	70%	65%	15%	15%	>95%	3%	70%	75%	40%	75%	30%

AI'd 1/7/21 to Never Surrender of Salacoa 803D9 (R10318183). PE to SMR Strategy 263C6 (R10318980), Salacoa Bigtown 535F9 (R10382058) and to BWCC Big Town 192B16 (R10266676) from 1/10/21 to 3/22/21. Palpated Safe

She is a powerful maternal sib to Never Surrender. We have used her in our donor program and she has 5 daughters in the herd. She writes top 10% WW, 15% YW and top 25% Terminal Index.

94 MS SALACOA NEW VISION 803C14

R10309520 • 803C14 • P • GEN: 5 • 12/14/2015 • E • Fall Bred Donor/Pair • SVF

DONOR

LAMBERT OF BRINKS 317R3
 NEW VISION OF SALACOA 209Y2
 R10204856
 MS BRINKS BRIGHT SIDE 209L11
 LOMBARDI OF BRINKS 468N10
 MS BRINKS LOMBARDI 803S25
 R10056847
 MISS BRINKS KO 803J

LEAD GUN OF BRINKS 222K14
 MS BRINKS GOOD FORTUNE 317M
 BRIGHT SIDE OF BRINKS 789G5
 MISS BRINKS NEWSDAY 209G9
 BRIGHT SIDE OF BRINKS 789G5
 MISS BRINKS CADENCE 468G15
 KO OF BRINKS 392F10
 MISS BRINKS TRANSFORMER 803G

	CED	BW	WW	YW	MILK	SC	REA	IMF	HPreg	STAY	MCW
EPDs	5.1	1.2	.31	.60	1	0.51	0.43	-0.03	1.66	0.19	-12.92
Acc	.46	.58	.48	.44	.41	.40	.48	.40	.25	.09	.23
%Rank	45%	60%	20%	20%	>95%	40%	30%	75%	40%	80%	4%

AI'd 1/7/21 to Perfect Fit of Salacoa 468G57 (R10437568). PE to SMR Strategy 263C6 (R10318980), Salacoa Bigtown 535F9 (R10382058) and to BWCC Big Town 192B16 (R10266676) from 1/10/21 to 3/22/21. Palpated Safe

She is another maternal sister to Never Surrender, this time sired by New Vision. She leaves 2 daughters in the herd and her Big Town son sold for \$6,000 last fall. She paints EPDs ranking in the breed's top 20% Fertility Index, WW and YW with top 30% Terminal Index and REA.

95 MS SALACOA OUTCROSS 820C5

R10286196 • 820C5 • P • GEN: 4 • 2/27/2015 • A • Fall Bred Cow/Pair • SVF

CAPC
DDC

Term Idx

2.76
20%

Fert Idx

1.06
20%

SG BOTTOMLINE 851K20
 DDD OUT CROSS 804T30
 R10099462
 SG FANCY 804H33
 SVF MR CADENCE 23S86
 MS SALACOA 23S86 820Z2
 R1022399
 SVF FIRST SIDE 820 T750

SG BULLSEYE 310F
 WB MS. BLUEPRINT 851C34
 WB MR TOUCHSTONE 820F6
 WB MS 801A15-804D56
 CADENCE OF BRINKS
 SVF MS 23M28
 SVF FIRST SIDE 30N
 SVF MS 820M2

	CED	BW	WW	YW	MILK	SC	REA	IMF	HPreg	STAY	MCW
EPDs	5.3	1.6	.41	.66	7	0.23	0.43	-0.01	1.86	1.66	-1.37
Acc	.44	.58	.47	.41	.38	.37	.48	.39	.22	.03	.05
%Rank	40%	70%	4%	15%	75%	70%	30%	60%	35%	25%	50%

AI'd 1/7/21 to Perfect Fit of Salacoa 468G57 (R10437568). PE to SMR Strategy 263C6 (R10318980), Salacoa Bigtown 535F9 (R10382058) and to BWCC Big Town 192B16 (R10266676) from 1/10/21 to 3/22/21. Palpated Safe

She is an Outcross daughter and has 2 daughters in the herd and a Never Surrender son sold for \$4,750 as a yearling. She records 9 EPD traits ranking in the breed's top 25% or greater paced by top 4% WW, 15% YW, 20% REA and Terminal Index with top 25% Fertility Index.



Son of Lot 94
Salacoa Big Town 803G29

96

MS MAJESTIK HOOVER 11D2

R10314657 • 11D2 • P • GEN: 6 • 3/14/2016 • N • 3N1 • L28

BRAZILE OF BRINKS 535U13
 GRIESE OF BRINKS 803R27
 MISS BRINKS GERONIMO 535K14

Term Idx **HOOVER OF MAJESTIK 535Z4**
 R10210657
 MS SVF R532 535X4
 TCB CATAWBA WARRIOR R532
 SVF 820R8 535 U066
 WR DUKE 661S8

Fert Idx
 0.50
 45%
 CRC NORTH STAR 9U8W3
 MISS 4L BEST BET 9U8P5
LM MS NORTHSTAR 11Z
 R10224156
 GACC MS PATTON 11X40
 PATTON OF BRINKS 30T22
 GACC MS BT 11R5

	CED	BW	WW	YW	MILK	SC	REA	IMF	HPreg	STAY	MCW
EPDs	8.3	-1.5	17	30	12	1.31	0.24	0.09	1.23	0.36	-1.47
Acc	.42	.56	.43	.35	.32	.42	.33	.17	.05	.29	
%Rank	4%	10%	75%	75%	25%	1%	60%	30%	65%	75%	50%

AI'd 5/20/21 to QVF Empower 30G16 (R10412716). PE to Salacoa N Surrender 99F29 (R10420247), Salacoa N Surrender 23G14 (R10420541) and to Salacoa N Surrender 75G7 (R10420555) from 6/1/21 to 8/2/21. Palpated Safe

She records a 357 day calving interval on 4 and if history is any indication should be stuck AI. She is a calving ease queen who writes EPD traits ranking in the breed's top 4% CED and 10% BW with top 25% milk, 30% IMF and top 1% SC.

96A

L28 MS N SURRENDER 11J

R10476165 • 11J • P • GEN: 4 • 3/22/2021 • A • Hfr Calf • L28

MC BOULDER 889Z14
 MC SOMETHING SPECIAL 129W14
 MC MS EXTRAVAGANT 889X4

Term Idx **NEVER SURRENDER OF SALACOA 803D9**
 R10318183
 MS BRINKS LOMBARDI 803S25
 LOMBARDI OF BRINKS 468N10
 MISS BRINKS KO 803J
 BRAZILE OF BRINKS 535U13
 MS SVF R532 535X4

Fert Idx
 1.30
 15%
 HOOVER OF MAJESTIK 535Z4
 MISS 4L BEST BET 9U8P5
MS MAJESTIK HOOVER 11D2
 R10314657
 LM MS NORTHSTAR 11Z
 CRC NORTH STAR 9U8W3
 GACC MS PATTON 11X40

	CED	BW	WW	YW	MILK	SC	REA	IMF	HPreg	STAY	MCW
EPDs	8.1	0.4	38	74	9	1.10	0.82	0.11	2.12	1.03	0.55
Acc	.30	.38	.22	.18	.15	.17	.20	.18	.10	.01	.08
%Rank	5%	40%	10%	10%	55%	4%	1%	25%	25%	45%	65%

This powerful Never Surrender daughter projects a pleasing blend of EPD values. She projects 11 EPD traits ranking in the breed's top 25% for an impressive 11 EPD traits including top 1% REA, 5% CED, 10% WW, YW and Terminal Index, 15% Fertility Index and top 25% IMF.

97

MS SVF WRANGLER 135W

R10193329 • 135W • P • GEN: 5 • 11/12/2009 • N • 3N1 • L28

ACES TF WRANGLER 145/8
 BRINKS CC NEWS DAY 661C2
 GLEN OAK BECKY 145I6

Term Idx **SR WRANGLER WARRIOR T113**
 R10064502
 SR CHEROKEE PRINCESS J923
 CADENCE OF BRINKS
 SR BLACK VELVET D409
 COWBOY OF BRINKS

Fert Idx
 -1.13
 >95%
 BRINKS COWBOY 675E8
 MISS BB EXACTO 675U4
JBL MS COWBOY 135K1
 R770084
 JBL MS TYSON 135F
 TYSON OF BRINKS
 JBL MS EXCEL 135A

	CED	BW	WW	YW	MILK	SC	REA	IMF	HPreg	STAY	MCW
EPDs	6.4	-0.6	20	35	12	-0.20	0.02	-0.06	-0.34	0.28	-0.44
Acc	.45	.50	.33	.39	.36	.23	.27	.22	.15	.05	.26
%Rank	20%	20%	65%	65%	25%	>95%	90%	85%	>95%	80%	55%

AI'd 5/20/21 to Never Surrender of Salacoa 803D9 (R10318183). PE to Salacoa N Surrender 23G14 (R10420541), Salacoa N Surrender 99F29 (R10420247), Salacoa N Surrender 75G7 (R10420555) and to Salacoa Boulder 541D10 (R10330437) from 6/1 to 8/2/21. Palpated Safe

She posts a 384 day calving interval on 10 and her sons have sold for \$5,750 and \$5,000 in past sales. She also records top 20% CED and BW with top 25% Milk EPDs.

97A

SALACOA N SURRENDER 135J

R10476162 • 135J • P • GEN: 4 • 3/17/2021 • A • Bull Calf • L28

MC BOULDER 889Z14
 MC SOMETHING SPECIAL 129W14
 MC MS EXTRAVAGANT 889X4

Term Idx **NEVER SURRENDER OF SALACOA 803D9**
 R10318183
 MS BRINKS LOMBARDI 803S25
 LOMBARDI OF BRINKS 468N10
 MISS BRINKS KO 803J
 ACES TF WRANGLER 145/8
 SR CHEROKEE PRINCESS J923

Fert Idx
 0.53
 55%
 SR WRANGLER WARRIOR T113
 MISS BB EXACTO 675U4
MS SVF WRANGLER 135W
 R10193329
 JBL MS COWBOY 135K1
 BRINKS COWBOY 675E8
 JBL MS TYSON 135F

	CED	BW	WW	YW	MILK	SC	REA	IMF	HPreg	STAY	MCW
EPDs	5.4	2.0	42	80	9	0.35	0.71	0.04	1.42	0.99	1.06
Acc	.31	.39	.24	.21	.18	.18	.21	.19	.11	.02	.08
%Rank	35%	80%	10%	10%	45%	55%	10%	50%	55%	55%	65%

Here is a good son of Never Surrender. He records top 10% WW, YW, REA, 15% Terminal Index and top 35% CED. One of the few bull calves selling in this sale. If you want to buy one and raise your own, here he is.

98

CB MS PASSPORT 541B6

R10285398 • 541B6 • P • GEN: 4 • 2/24/2014 • A • 3N1 • L28

CB HOMBRE 541T3
 SUHN'S AFFIRMED 416N4
 MS BRINKS BRIGHT SIDE 541K28

Term Idx **CB PASSPORT 803Y11**
 R10216038
 MS BRINKS LAMBERT 803T6
 LAMBERT OF BRINKS 317R3
 MS BRINKS SUNDANCE 803P8
 CSONKA OF BRINKS 30R4

Fert Idx
 -1.51
 >95%
 LTD OF BRINKS 415T28
 MS BRINKS BRIGHT SIDE 415P5
CB MS LTD 541Y42
 R10203110
 CB MS ALYDAR 541W2
 SUHN'S ALYDAR 416N3
 MS BRINKS IKE 541T18

	CED	BW	WW	YW	MILK	SC	REA	IMF	HPreg	STAY	MCW
EPDs	7.2	0.0	16	28	2	0.92	0.01	0.05	0.57	0.36	11.43
Acc	.34	.44	.33	.27	.23	.19	.34	.27	.23	.04	.27
%Rank	10%	30%	80%	80%	>95%	10%	95%	40%	90%	75%	>95%

AI'd 5/20/21 to Never Surrender of Salacoa 803D9 (R10318183). PE to Salacoa N Surrender 23G14 (R10420541), Salacoa N Surrender 99F29 (R10420247), Salacoa N Surrender 75G7 (R10420555) and to Salacoa Boulder 541D10 (R10330437) from 6/1 to 8/2/21. Palpated Safe

She posts a 372 day calving interval here at Salacoa Valley on 5. She just weaned a stout Never Surrender bull calf and she records top 10% CED and SC with top 30% BW EPDs.

98A

SALACOA N SURRENDER 541J29

R10476164 • 541J29 • P • GEN: 4 • 3/22/2021 • A • Bull Calf • L28

MC BOULDER 889Z14
 MC SOMETHING SPECIAL 129W14
 MC MS EXTRAVAGANT 889X4

Term Idx **NEVER SURRENDER OF SALACOA 803D9**
 R10318183
 MS BRINKS LOMBARDI 803S25
 LOMBARDI OF BRINKS 468N10
 MISS BRINKS KO 803J
 CB HOMBRE 541T3
 MS BRINKS LAMBERT 803T6

Fert Idx
 0.31
 65%
 CB PASSPORT 803Y11
 MISS BB EXACTO 675U4
CB MS PASSPORT 541B6
 R10285398
 CB MS LTD 541Y42
 LTD OF BRINKS 415T28
 CB MS ALYDAR 541W2

	CED	BW	WW	YW	MILK	SC	REA	IMF	HPreg	STAY	MCW
EPDs	7.1	1.4	38	74	4	0.91	0.70	0.09	1.82	1.03	7.00
Acc	.30	.39	.25	.20	.15	.17	.23	.20	.13	.02	.09
%Rank	10%	70%	15%	15%	95%	15%	10%	35%	40%	55%	90%

This good Never Surrender son projects top 10% REA and CED, 15% WW, YW and Terminal Index and top 35% IMF EPDs. You can grow your own here.

99

SOUTHERN FOREVER LADY 96590

DDC

UB10174684 • 96590 • P • GEN: UB1 • 12/19/2009 • N • Spring Bred Cow • L28

LEAD GUN OF BRINKS 222K14
MISS BRINKS UPPERCUT 30L18

CSONKA OF BRINKS 30R4

BRAXTON OF BRINKS 392T36
RIO083210
MS BRINKS CHALLENGER 392M26

BRINKS CHALLENGER 541J2
MISS BB NEWSMAKER 392B2
B/R NEW DESIGN 036
G A R EXT 4206

G A R PREDESTINED

SOUTHERN FOREVER LADY 6403
EA15412456
SOUTHERN FOREVER LADY 2911

TRAVELER 124 G D A R
S A F FOREVER LADY 6011

	CED	BW	WW	YW	MILK	SC	REA	IMF	HPreg	STAY	MCW
EPDs	2.5	3.0	35	70	15	1.27	0.34	0.40	2.69	1.15	1.88
Acc	.35	.48	.34	.25	.30	.16	.35	.25	1.19	.03	.04
%Rank	95%	95%	15%	10%	10%	2%	40%	2%	10%	40%	75%

A/d 5/19/21 to QVF Empower 30G16 (R10412716). PE to Salacoa N Surrender 99F29 (R10420247), Salacoa N Surrender 23G14 (R10420541) and to Salacoa N Surrender 75G7 (R10420555) from 6/1/21 to 8/2/21. Palpated Safe

She is the matriarch of my 96590 and 965 line of females. The only son she raised sold for \$3,000. She is a powerful Braxton daughter out of a Forever Lady Southern Cattle Co dam. She records 9 EPD traits ranking in the breed's top 15% led by top 2% IMF, 5% Terminal Index, 10% Fertility Index, Heifer Pregnancy, Milk and YW with top 15% WW. She posts a 395 day calving interval on 6 here at Salacoa Valley.

100

SALACOA HOLLYWOOD 406J2

R10476166 • 406J2 • P • GEN: 4 • 3/24/2021 • A • Bull Calf • L28

NEW VISION OF SALACOA 209Y2
LAMBERT OF BRINKS 317R3
MS BRINKS BRIGHT SIDE 209L11

HOLLYWOOD OF SALACOA 23A53
RIO251840
MS SVF PATTON 23Y66

PATTON OF BRINKS 30T22
SVF MS 23M28
LAMBERT OF BRINKS 317R3
MS SVF CADENCE 488X11

ATLANTA OF SALACOA 488Z

L28 MS ATLANTA 406E2
RIO569832
MS RRR WASHINGTON 406X14

WASHINGTON OF BRINKS 302S47
MISS BRINKS RITO 9FB3 406K19

	CED	BW	WW	YW	MILK	SC	REA	IMF	HPreg	STAY	MCW
EPDs	2.0	2.0	38	69	-1	0.62	0.69	0.19	1.70	0.02	-15.30
Acc	.30	.38	.25	.21	.18	.18	.22	.20	.16	.02	.08
%Rank	>95%	80%	15%	15%	>95%	35%	10%	20%	45%	90%	2%

This young Hollywood son records 9 EPD traits ranking in the breed's top 35% or greater including top 10% REA, 15% WW, YW and Terminal Index and top 20% IMF and Fertility Index.

101

L28 MS BRIGHTON 965E

DDPC

UB10369834 • 965E • P • GEN: UB2 • 11/17/2017 • N • Spring Bred Cow • L28

LEAD GUN OF BRINKS 222K14
MS BRINKS GOOD FORTUNE 317M

LAMBERT OF BRINKS 317R3

BRIGHTON OF SALACOA 392A3
RIO257050
MS BRINKS NEW ERA 392P51

NEW ERA OF BRINKS 541J37
MISS BRINKS TROOPER 392F53
CSONKA OF BRINKS 30R4
MS BRINKS CHALLENGER 392M26

BRAXTON OF BRINKS 392T36

SOUTHERN FOREVER LADY 96590
UB10174684
SOUTHERN FOREVER LADY 6403

G A R PREDESTINED
SOUTHERN FOREVER LADY 2911

	CED	BW	WW	YW	MILK	SC	REA	IMF	HPreg	STAY	MCW
EPDs	3.3	1.9	28	49	10	0.40	0.31	0.37	2.11	0.23	-2.35
Acc	.27	.35	.27	.21	.15	.15	.28	.21	.14	.03	.05
%Rank	85%	80%	30%	40%	45%	50%	45%	2%	25%	80%	45%

PE to Salacoa New Vision 23G75 (R10429949), Broadway 240H12 (R10447129), Salacoa Broadway 535H9 (R10446982) and Salacoa Broadway 541H26 (R10447127) from 6/1/21 to 8/2/21. Palpated Safe

She is a Brighton daughter and records top 2% IMF EPD with top 15% Fertility, 20% Terminal Index and top 30% WW.

102

MS L28 HOLLYWOOD 78G6

R10438830 • 78G6 • P • GEN: 6 • 12/2/2019 • N • Fall Bred Hfr/Pair • L28

HOLLYWOOD OF SALACOA 23A53
NEW VISION OF SALACOA 209Y2
MS SVF PATTON 23Y66

SALACOA HOLLYWOOD 468D3
RIO517959
MS BRINKS NEW ERA 468P22

NEW ERA OF BRINKS 541J37
MISS BRINKS CADENCE 468G15
TJM CORONADO 535X
MS CRC CSONKA 263U

DMR STRATEGY 263C6

L28 MS STRATEGY 78E2
RIO569835
MS RB NORTH STAR 78C5

CRC NORTH STAR 237Y8
MS RB CSONKA 78W2

	CED	BW	WW	YW	MILK	SC	REA	IMF	HPreg	STAY	MCW
EPDs	5.1	-0.1	27	47	5	0.83	0.39	0.09	2.15	0.45	-5.00
Acc	.34	.47	.38	.29	.26	.31	.42	.32	.07	.02	.04
%Rank	45%	30%	35%	40%	90%	15%	35%	30%	25%	70%	30%

A/d 12/20/21 to BWCC Big Town 192B16 (R10266676). PE to Salacoa Atlanta 535G5 (R10420513) and to Salacoa Atlanta 192G (R10420504) from 5/15/21 to 8/2/21. Palpated Safe

She is a Hollywood daughter out of a full sister to the previous lot. She records 11 EPD traits ranking in the breed's top 35% or greater led by top 25% Fertility Index, 30% BW and IMF with top 35% WW, REA and Terminal Index.

103

MS SALACOA BRIGHTON 135G

R10446332 • 135G • P • GEN: 6 • 5/10/2019 • N • Fall Bred Hfr/Pair • L28

LEAD GUN OF BRINKS 222K14
MS BRINKS GOOD FORTUNE 317M

LAMBERT OF BRINKS 317R3

BRIGHTON OF SALACOA 392A3
RIO257050
MS BRINKS NEW ERA 392P51

NEW ERA OF BRINKS 541J37
MISS BRINKS TROOPER 392F53
ACES TF WRANGLER 145I8
SR CHEROKEE PRINCESS J923

SR WRANGLER WARRIOR T113

MS SVF WRANGLER 135W
RIO193529
JBL MS COWBOY 135K1

BRINKS COWBOY 675E8
JBL MS TYSON 135F

	CED	BW	WW	YW	MILK	SC	REA	IMF	HPreg	STAY	MCW
EPDs	4.8	0.6	23	40	9	-0.33	0.25	0.18	0.60	-0.23	-3.51
Acc	.23	.26	.22	.19	.16	.16	.19	.16	.10	.04	.10
%Rank	55%	45%	50%	55%	55%	>95%	55%	15%	85%	95%	35%

A/d 12/10/21 to DMR Kingdom 535G45 (R10434685). PE to Salacoa Tinseltown 803G70 (R10435849) and Salacoa Final Cut 541E18 (R10369814) from 12/18/20 to 3/3/21. Palpated Safe

Her tabulations reflect a balanced set of EPDs with top 15% IMF. She is a Brighton daughter. Her dam sells as the previous lot.

104

MS SALACOA HOLLYWOOD 11G

R10446329 • 11G • P • GEN: 7 • 2/26/2019 • A • Spring Bred Hfr • L28

NEW VISION OF SALACOA 209Y2
LAMBERT OF BRINKS 317R3
MS BRINKS BRIGHT SIDE 209L11

HOLLYWOOD OF SALACOA 23A53
RIO251840
MS SVF PATTON 23Y66

PATTON OF BRINKS 30T22
SVF MS 23M28
BRAZILE OF BRINKS 535U13
MS SVF R532 535X4

HOOVER OF MAJESTIK 535Z4

MS MAJESTIK HOOVER 11D2
RIO314657
LM MS NORTHSTAR 11Z

CRC NORTH STAR 9U8W3
GACC MS PATTON 11X40

	CED	BW	WW	YW	MILK	SC	REA	IMF	HPreg	STAY	MCW
EPDs	6.7	-0.6	26	49	0	1.04	0.49	0.09	1.12	-0.20	-10.41
Acc	.30	.38	.23	.20	.17	.18	.20	.18	.14	.02	.12
%Rank	15%	20%	40%	40%	>95%	5%	20%	30%	70%	95%	10%

A/d 5/19/21 to DMR Empire 795D12 (R10323531). PE to DMR Kingdom 535G45 (R10434685) from 6/1/21 to 8/2/21 and to BWCC Cruise 323D3 (UB10349309) from 6/28/21 to 8/2/21. Palpated Safe

She is a second daughter of our 11D2 Hoover daughter who records a 357 day calving interval on 4. She boasts top 15% CED, 20% BW and REA with top 30% IMF and Terminal Index.

105

L28 MS HOLLYWOOD 406H3

R10447254 • 406H3 L28 • P • GEN: 4 • 3/24/2020 • N • Spring Bred Hfr • L28

	HOLLYWOOD OF SALACOA 23A53	NEW VISION OF SALACOA 209Y2 MS SVF PATTON 23Y66
Term Idx	SALACOA HOLLYWOOD 468D3	
2.76	RI0317959	NEW ERA OF BRINKS 541J37
20%	MS BRINKS NEW ERA 468P22	MISS BRINKS CADENCE 468G15
	ATLANTA OF SALACOA 488Z	LAMBERT OF BRINKS 317R3
Fert Idx	L28 MS ATLANTA 406E2	MS SVF CADENCE 488X11
1.35	RI0369832	WASHINGTON OF BRINKS 302S47
15%	MS RRR WASHINGTON 406X14	MISS BRINKS RITO 9FB3 406K19

	CED	BW	WW	YW	MILK	SC	REA	IMF	HPreg	STAY	MCW
EPDs	5.3	-0.3	29	53	5	0.64	0.60	0.12	2.20	0.73	-8.58
Acc	.32	.43	.35	.29	.26	.32	.37	.29	.09	.02	.05
%Rank	40%	25%	30%	30%	90%	30%	10%	25%	25%	55%	15%

AI'd 5/4/21 to CB Masterpiece 2051F (UB10383790). PE to Salacoa Strategy 535F12 (R10382064), Salacoa Strategy 535F16 (R10382069) and to Salacoa Strategy 535F14 (R10382066) from 5/15/21 to 8/2/21. Palpated Safe

She is a Hollywood daughter out of an Atlanta daughter and her maternal granddam was one of the best Washington daughters we have ever seen. She posts 10 EPD traits ranking in the breed's top 30% or greater led by top 10% REA, 15% Fertility Index, 20% Terminal Index, 25% BW and IMF and top 30% WW and YW.

107

MS SALACOA BRIGHTON 96590G

DDPC

UB10446331 • 96590G • S • GEN: UB2 • 4/1/2019 • N • Spring Bred Hfr • L28

	LAMBERT OF BRINKS 317R3	LEAD GUN OF BRINKS 222K14 MS BRINKS GOOD FORTUNE 317M
Term Idx	BRIGHTON OF SALACOA 392A3	
3.27	RI0237050	NEW ERA OF BRINKS 541J37
10%	MS BRINKS NEW ERA 392P51	MISS BRINKS TROOPER 392F53
	BRAXTON OF BRINKS 392T36	CSONKA OF BRINKS 30R4
Fert Idx	SOUTHERN FOREVER LADY 96590	MS BRINKS CHALLENGER 392M26
1.05	UB10174684	G A R PREDESTINED
20%	SOUTHERN FOREVER LADY 6403	SOUTHERN FOREVER LADY 2911

	CED	BW	WW	YW	MILK	SC	REA	IMF	HPreg	STAY	MCW
EPDs	-0.3	4.5	35	64	10	0.40	0.41	0.41	2.11	0.23	-2.35
Acc	.29	.38	.23	.18	.15	.15	.21	.17	.10	.03	.05
%Rank	>95%	>95%	15%	15%	45%	50%	30%	2%	25%	80%	45%

AI'd 5/20/21 to Never Surrender of Salacoa 803D9 (R10318183). PE to DMR Kingdom 535G45 (R10434685) from 6/1/21 to 8/2/21 and to BWCC Cruise 323D3 (UB10349309) from 6/28/21 to 8/2/21.

She is a full sister to 965E and records top 2% IMF, 10% Terminal Index, 15% WW and YW and top 20% Fertility Index with top 30% REA.

108

MS L28 14/4 96590H

20207507 • 96590H • 4/20/2020 • Spring Bred Hfr • L28

	AJH 12/0	QT SHERMAN TANK (ET) 03/4 T.G. TOPANGA 450
Bal Idx	HARRIS 14/4	
78%	20143845	HARCO T155/5 (ET) T155/5
	AJH 13/2	HARRIS FARMS T184/5 (ET) T184/5
C/C Idx		CSONKA OF BRINKS 30R4
88%	BRAXTON OF BRINKS 392T36	MS BRINKS CHALLENGER 392M26
Term Idx	SOUTHERN FOREVER LADY 96590	
61%	5010394	G A R PREDESTINED
	SOUTHERN FOREVER LADY 6403	ANGUS

	BW	WW	YW	MILK	TM	SC	HCW	REA	MARB	TEND
EPDs	-0.73	-7.12	-16.03	1.06	-2.50	0.38	-5.48	-0.01	0.12	0.03
Acc	.29	.29	.18	.08	-.07	.08	.16	.28	.28	.00
%Rank	40%	85%	99%	40%	--	45%	95%	65%	3%	99%

Super American

AI'd 5/6/21 to SR Paradigm 135/7 (20175656). PE to QVF Pistol 003G7 (20190541) from 5/15/21 to 8/2/21. Palpated Safe

She is a Super American female and is scheduled to have 3/4 Santa Gertrudis calf this spring. She records top 3% Marbling when compared to all Santa Gertrudis non-parents. She was AI'd and cleaned up with the biggest carcass bulls in the SG breed and both are light birth.

106

MS L28 BROADWAY 541H14

R10446974 • 541H14 • P • GEN: 5 • 3/4/2020 • N • Exp. Hfr • L28

	HOLLYWOOD OF SALACOA 23A53	NEW VISION OF SALACOA 209Y2 MS SVF PATTON 23Y66
Term Idx	T3 BROADWAY 30E	
2.17	RI0567402	ATLANTA OF SALACOA 488Z
40%	MS SALACOA ATLANTA 30B5	MS BRINKS UNITAS 30T94
	CB PASSPORT 803Y11	CB HOMBRE 541T3
Fert Idx	CB MS PASSPORT 541B6	MS BRINKS LAMBERT 803T6
-0.21	RI0285398	LTD OF BRINKS 415T28
80%	CB MS LTD 541Y42	CB MS ALYDAR 541W2

	CED	BW	WW	YW	MILK	SC	REA	IMF	HPreg	STAY	MCW
EPDs	6.3	-0.2	25	43	-1	0.76	0.34	0.12	0.99	0.01	-1.55
Acc	.35	.44	.37	.33	.29	.34	.39	.32	.09	.02	.08
%Rank	20%	30%	40%	50%	>95%	20%	40%	25%	75%	90%	50%

AI'd 5/6/21 to BWCC Big Town 192B16 (R10266676). PE to Salacoa Strategy 793G9 (R10437529) from 5/13/21 to 8/2/21. Sells Exposed

She is a good Broadway daughter with top 25% IMF and top 20% CED and BW EPDs. We chose to AI her to Big Town.



Sire of Lot 107
Brighton of Salacoa 392A3



AI Sire to Lot 108
SR Paradigm 135/7



Lot 109 - *Tinseltown of Salacoa 468D4*

We are selling Tinseltown! He was the \$42,000 selection of T3 in the 2017 sale. He is sired by the \$20,000 Hollywood and out of the great 468P22 donor. He is a maternal brother to the \$90,000, Perfect Fit and to the \$35,000 468G55 sold last year. He is the sire of the \$18,000, 30G female sold in the 2020 Elite Sale. He records 9 highly proven EPDs raits ranking in the breed's top 30% or greater paced by top 10% WW, YW, REA and Terminal Index with top 20% IMF and Fertility Index and only .1 BW EPD ranking in the breed's top 40%. **Selling 100% semen Intrest and full possession.**

109

TINSELTOWN OF SALACOA 468D4
R10317960 • 468D4 • P • GEN: 5 • 2/11/2016 • E • Proven Herd Sire • SVF/T3

NEW VISION OF SALACOA 209Y2

HOLLYWOOD OF SALACOA 23A53
R10251840

MS SVF PATTON 23Y66

NEW ERA OF BRINKS 541J37

MS BRINKS NEW ERA 468P22
R9685459

MISS BRINKS CADENCE 468G15

LAMBERT OF BRINKS 317R3
MS BRINKS BRIGHT SIDE 209L11

PATTON OF BRINKS 30T22
SVF MS 23M28

KO OF BRINKS 392F10
MISS BRINKS MILKY WAY 541E4

CADENCE OF BRINKS
MISS BB NEW MACHO 468C

	CED	BW	WW	YW	MILK	SC	REA	IMF	HPreg	STAY	MCW
EPDs	4.5	0.1	39	78	0	0.79	0.70	0.19	2.04	0.65	-6.79
Acc	.70	.81	.71	.59	.41	.58	.73	.65	.36	.05	.12
%Rank	65%	40%	10%	10%	>95%	20%	10%	20%	30%	70%	20%

Reading the Data - Brangus Bulls

Lot Number → **274** **SALACOA BROADWAY 535H37** CAPC ← **Registered Name**
 followed by Registration# / Animal ID / Horn-Polled Status / Generation / Date of Birth / Natural-AI-ET / Category / Consignor Code / Genetic Code - carrier (C), potential carrier (PC) or free (F).

Indexes → **Terminal / Fertility followed by ranking within breed.**
 Term Idx 3.40 15%
 Fert Idx 0.78 35%

Act BW → **Animal's actual birth weight.**
 Act BW 75

Three Generation Pedigree

IBBA Expected Progeny Differences:
 EPD / EPD Accuracy / EPD % Ranking within breed

	CED	BW	WW	YW	MILK	SC	REA	IMF	HPreg	STAY	MCW
EPDs	5.8	-0.4	33	64	7	0.78	0.62	0.21	1.86	-0.46	-10.27
Acc	.37	.50	.36	.30	.26	.30	.38	.29	.09	.02	.05
%Rank	30%	30%	25%	20%	75%	20%	15%	20%	40%	>95%	10%

Footnotes → This calving ease specialist is sired by Broadway. His donor dam sold to Brian Stover for \$10,500 last fall. He records a balanced EPD profile with 11 traits ranking in the breed's top 35% or greater led by top 15% IMF and Terminal Index, 20% REA, WW and YW and top 30% CED and BW. Here is a lot of power in a calving ease package.

Brangus EPD Percentile Chart for Non-Parent Animals

%	CED	BW	WW	YW	MILK	SC	REA	IMF	HPreg	STAY	MCW	Term Idx	Fert Idx
Best	15.2	-7.7	71.2	129.9	27.1	2.75	1.50	0.67	4.52	4.74	-36.48	6.0	3.9
Top 1%	9.8	-2.9	48.9	92.4	17.9	1.35	0.83	0.35	3.52	2.72	-15.13	4.3	2.1
Top 2%	9.0	-2.3	45.9	87.2	16.5	1.23	0.76	0.31	3.33	2.47	-12.98	4.1	1.9
Top 3%	8.6	-2.0	44.1	83.7	15.8	1.15	0.72	0.29	3.19	2.33	-11.76	3.9	1.8
Top 4%	8.2	-1.7	42.7	81.1	15.2	1.10	0.69	0.27	3.08	2.33	-10.95	3.8	1.7
Top 5%	8.0	-1.5	41.6	78.9	14.7	1.05	0.67	0.25	2.99	2.33	-10.28	3.7	1.6
Top 10%	7.1	-0.9	37.7	71.4	13.2	0.91	0.59	0.20	2.66	2.11	-8.14	3.3	1.3
Top 15%	6.6	-0.8	35.0	66.3	12.3	0.82	0.54	0.17	2.43	1.83	-6.75	3.1	1.1
Top 20%	6.3	-0.4	32.9	62.2	11.6	0.75	0.50	0.14	2.25	1.63	-5.67	2.9	1.0
Top 25%	6.0	-0.2	31.2	58.7	10.9	0.69	0.46	0.12	2.10	1.46	-4.78	2.7	0.9
Top 30%	5.7	0.1	29.7	55.5	10.4	0.63	0.43	0.10	1.96	1.30	-3.99	2.6	0.7
Top 35%	5.5	0.3	28.2	52.7	9.9	0.58	0.40	0.08	1.84	1.17	-3.24	2.4	0.7
Top 40%	5.3	0.5	26.9	50.1	9.4	0.54	0.38	0.06	1.72	1.05	-2.52	2.3	0.6
Top 45%	5.1	0.7	25.7	47.5	9.0	0.49	0.35	0.05	1.60	0.94	-1.80	2.2	0.6
Top 50%	4.9	0.9	24.5	45.0	8.5	0.45	0.33	0.03	1.49	0.85	-1.10	2.1	0.5
Top 55%	4.9	1.1	23.3	42.4	8.1	0.40	0.30	0.02	1.38	0.75	-0.39	2.0	0.4
Top 60%	4.7	1.2	22.1	39.9	7.6	0.35	0.27	0.01	1.33	0.66	0.00	1.8	0.3
Top 65%	4.5	1.4	20.9	37.3	7.4	0.31	0.24	-0.01	1.26	0.57	0.40	1.7	0.2
Top 70%	4.2	1.6	19.6	34.6	7.1	0.26	0.21	-0.01	1.16	0.48	1.18	1.6	0.1
Top 75%	4.0	1.8	18.2	31.8	6.5	0.22	0.18	-0.02	1.05	0.38	2.08	1.5	0.0
Top 80%	3.7	2.1	16.6	28.6	5.9	0.17	0.17	-0.03	0.93	0.28	3.11	1.3	-0.1
Top 85%	3.3	2.4	14.6	24.9	5.1	0.11	0.14	-0.05	0.79	0.16	4.35	1.2	-0.2
Top 90%	2.8	2.8	11.9	20.0	4.2	0.10	0.09	-0.06	0.62	0.00	5.98	1.0	-0.4
Top 95%	2.0	3.5	6.0	5.0	2.7	0.00	0.03	-0.08	0.37	-0.24	8.58	0.5	-0.6

All EPDs and footnotes in the Brangus bulls are based off of the October 2021 International Brangus Breeders Association (IBBA) EPD run. IBBA updates EPDs and percentiles on a monthly basis (please visit www.gobranqus.com for the most up to date information).

Reading the Data - Super American Bulls

Lot Number → **188** **SVF 089D3 820H5** ← **Registered Name**
 20207169 • 820H5 • 4/13/2020 • Bull • SVF
 followed by Registration# / Animal ID / Horn-Polled Status / Date of Birth / Category / Consignor Code

Indexes → **Bal Idx** 18% 777 411 VEGAS SJ HIGH ROLLER 005
 Balance / Cow-Calf / Terminal HARRIS FARMS 170

Act BW → **C/C Idx** 30% HARRIS 089D3 SCC GRID MAKER 820
 Animal's actual birth weight 20161926 HARCOT T142/5 (ET) T142/5 HARRIS FARMS 089/1

Act BW → **Term Idx** 12% WW CHEROKEE 535W36 SINGLETARY OF BRINKS 675R
 Animal's actual birth weight MS SALACOA CHEROKEE 820A8 MISS BRINKS GERONIMO 535K14

Act BW → **Act BW** 72 20156126 DDD UC-GENTLEMAN 804S21
 Animal's actual birth weight SVF GENTLEMAN 820 W139 SVF MS 820P

Footnotes → **Super American**
 The only thing free in the cattle business is Hybrid Vigor. This powerful Super American bull ranks in the top 10% REA, 15% YW and Terminal Index, 20% Balanced Index and top 35% WW and Marbling. His dam posts a 379 day calving interval on 5.

SGBI Expected Progeny Differences:
 EPD / EPD Accuracy / EPD % Ranking within breed

	BW	WW	YW	MILK	TM	SC	HCW	REA	MARB	TEND
EPDs	0.15	3.47	12.84	1.67	3.41	0.25	7.07	0.07	0.03	0.03
Acc	.08	.12	.08	.09	--	.04	.04	0.07	.09	.00
%Rank	70%	30%	15%	30%	--	80%	10%	10%	35%	95%

Santa Gertrudis EPD Percentile Chart for Non-Parent Animals

%	BW	WW	YW	MILK	SC	HCW	REA	MARB	FT	TEND
Best	-10.379	54.643	96.194	29.7348	2.359	53.704	0.8029	0.9359	-0.1585	-0.6399
Top 1%	-2.987	22.518	29.264	8.8568	0.805	14.007	0.1689	0.1773	-0.0228	-0.0749
Top 2%	-2.482	19.278	24.905	7.4882	0.677	11.359	0.1328	0.1235	-0.0159	-0.0535
Top 3%	-2.168	17.287	22.212	6.7440	0.606	9.823	0.1122	0.0968	-0.0129	-0.0441
Top 4%	-1.967	15.822	20.292	6.1101	0.559	8.705	0.0985	0.0812	-0.0113	-0.0380
Top 5%	-1.834	14.636	18.762	5.6357	0.526	7.877	0.0878	0.0700	-0.0100	-0.0325
Top 10%	-1.393	10.757	13.593	4.1752	0.456	5.338	0.0567	0.0426	-0.0064	-0.0165
Top 20%	-0.963	6.269	7.764	2.5896	0.443	2.853	0.0317	0.0372	-0.0031	-0.0041
Top 30%	-0.896	3.185	3.808	1.5657	0.424	1.436	0.0173	0.0321	-0.0012	0.0007
Top 40%	-0.660	0.663	0.588	0.8008	0.391	0.422	0.0081	0.0216	0.0002	0.0036
Top 50%	-0.385	-1.628	-2.255	0.6829	0.361	-0.496	0.0071	0.0119	0.0014	0.0057
Top 60%	-0.081	-3.783	-4.784	-0.0457	0.329	-1.152	-0.0014	0.0009	0.0026	0.0062
Top 70%	0.264	-5.780	-6.666	-0.8863	0.292	-1.399	-0.0125	-0.0121	0.0031	0.0071
Top 80%	0.675	-6.123	-7.507	-1.9949	0.240	-2.415	-0.0284	-0.0286	0.0034	0.0110
Top 90%	1.282	-9.103	-11.155	-3.7816	0.155	-4.159	-0.0569	-0.0566	0.0064	0.0195

All EPDs and footnotes in the Santa Gertrudis bulls are based off of the October 2021 Santa Gertrudis Breeders International (SGBI) EPD run. SGBI updates EPDs and percentiles on a monthly basis (please visit www.santagertrudis.com for the most up to date information).

Our Beef Bulls Developed with Longevity in Mind

We have dug deeper and culled harder in an effort to bring you an elite set of Brangus and Santa Gertrudis bulls here at Salacoa Valley. We hope you will enjoy sorting through these bulls as much as we have enjoyed watching them grow up and develop into the kind they are today.

We have more top end range bulls than ever before and we feel the uniformity in the offering is unmatched. We also have a top end set of herd bulls that can move a variety of programs along their chosen path. They are big footed, structurally sound bulls with more muscle. They come in a user-friendly package and have been developed in large grass traps featuring 100 feet elevation changes. They are capable of traveling the country and covering your cows.

We are reporting all performance values as genomically enhanced EPDs. We are completely convinced that both you as our customers and we as seedstock producers will make the most genetic progress in our herds through our reliance on these values in making our herd sire selections.

All of these bulls are from the top cut. We designate these bulls for the sale at yearling time and as always, have allowed no one to purchase any bulls out of this offering. This is also true for the November and December yearlings designated for sale in the spring at Briggs Ranch. You deserve the best.

These bulls were developed with their longevity in mind. We know our EPDs say that very few bulls in the breed can match the performance bred into this cow herd and the bulls represented in this offering. We feel an obligation to our customers to provide well conditioned herd sires for their registered and commercial operations that will not melt when they are turned out and won't break down in their joints because of the stress of getting too fat just to satisfy an adjusted yearling weight and adj REA contest. These sale bulls average less than .25 ADJ fat at the time of scan, just right in our opinion.

We will always make available to our customers complete and true data sets that will allow selection decisions to be made based on the complete picture. If you desire more data please contact us and we will be happy to oblige.

We hope you will join us November 19th and 20th at Salacoa Valley Farms. We think you will find an exceptional set of beef bulls.



Lot 151 - T3 Modelo 129H4



Dam of Lot 151
PR Ms Hollywood 129F10



Mat. Granddam of Lot 151
MB Ms Infocus 129X2



Sire of Lot 151
BWCC Big Town 192B16

151

T3 MODELO 129H4

R10439751 • 129H4 • P • GEN: 3 • 3/1/2020 • E • Bull • T3

Term Idx
3.67
10%
Fert Idx
1.09
25%
Act BW
71

MC NUFF SAID 889T50	MC JOHN WAYNE 165N3
BWCC BIG TOWN 192B16	MC MS EXTRAVAGANT 889P4
R10266676	MC REVELATION 129T
BWCC MS REVELATION 192W8	MISS 4C LEAD GUN 192P4
HOLLYWOOD OF SALACOA 23A53	NEW VISION OF SALACOA 209Y2
PR MS HOLLYWOOD 129F10	MS SVF PATTON 23Y66
R10578579	MYTTY IN FOCUS
MB MS INFOCUS 129X2	MC MS MADISON 129K4

	CED	BW	WW	YW	MILK	SC	REA	IMF	HPreg	STAY	MCW
EPDs	5.3	0.8	37	72	12	0.82	0.70	0.23	2.77	1.37	6.82
Acc	.24	.26	.24	.20	.17	.19	.21	.19	.14	.02	.05
%Rank	40%	55%	15%	15%	20%	20%	10%	15%	10%	45%	90%

Selling 1/2 semen interest and full possession.

Modelo big bodied, moderate styled herd sire prospect is a Big Town son. Big Town sons sold for \$160,000, \$50,000, \$26,000 and \$23,500 last spring at Mound Creek. His dam is a Hollywood daughter we purchased at TBBA 2 years ago and her donor dam is the \$18,000, 129X2 cow Star G purchased in Houston. He is numerically blessed writing 11 EPD traits ranking in the breed's top 35% or greater. He boasts top 10% REA and Terminal Index, 15% WW, YW and IMF, 20% Milk and top 30% Fertility Index. Yet with all that power, he comes in near breed average BW and top 40% CED.

Lot 152 - T3 Rocket 23H4



Dam of Lot 152
Tajo Ms Three D 23F4



Full Sib to Lot 152
T3 Never Surrender 23H3



Mat. Sib to Lot 152
T3 Ms Big Town 23H5

152

T3 ROCKET 23H4

R10451408 • 23H4 • P • GEN: 4 • 3/2/2020 • E • Bull • T3

Term Idx
4.42
3%
Fert Idx
1.41
15%
Act BW
71

MC BOULDER 889Z14
MC SOMETHING SPECIAL 129W14
MC MS EXTRAVAGANT 889X4
NEVER SURRENDER OF SALACOA 803D9
RIO318183
LOMBARDI OF BRINKS 468N10
MISS BRINKS KO 803J
MS BRINKS LOMBARDI 803S25
CB FINAL CUT 924X
TJM THREE D 302A
OAKS MS PATTON 302X3
TAJO MS THREE D 23F4
RIO403576
STONEWALL OF RRR 222W6
MS SALACOA LEDOUX 23Z29
MS SALACOA STONEWALL 23B42

	CED	BW	WW	YW	MILK	SC	REA	IMF	HPreg	STAY	MCW
EPDs	3.8	3.5	54	102	8	0.86	1.04	0.10	2.41	1.09	0.67
Acc	.22	.23	.21	.18	.15	.17	.20	.18	.11	.01	.05
%Rank	80%	>95%	1%	1%	55%	15%	1%	35%	20%	50%	60%

Selling 1/2 semen interest and full possession.

He is a maternal brother to the \$80,000, 23H and the \$18,000, 23H5 that sold in Quail Valley's Elite sale last June. His sire is Never Surrender who is responsible for over \$800,000 in progeny sales here and at Quail Valley. He is a power bull in a wide bodied, big topped, moderate style. He records 10 EPD traits ranking in the breed's top 35% or greater with top 1% WW, YW and REA. He scanned over a 16" REA. He also boasts top 4% Terminal Index, 20% Fertility Index, 35% IMF with above breed average Milk. His maternal granddam is a Stonewall daughter.

Lot 153 - Conqueror of Salacoa 541H42



Full Sib to 153
Briggs Never Surrender 541H



Full Sib to Lot 153
Harris Never Surrender 541G5



Mat. Sib to Lot 153
Game Plan of Salacoa 541F17

153

CONQUEROR OF SALACOA 541H42

R10460581 • 541H42 • P • GEN: 4 • 10/22/2020 • E • Bull • SVF

Term Idx
4.42
3%

Fert Idx
1.38
15%

Act BW
86

MC BOULDER 889Z14
MC SOMETHING SPECIAL 129W14
MC MS EXTRAVAGANT 889X4

NEVER SURRENDER OF SALACOA 803D9
RIO318183
MS BRINKS LOMBARDI 803S25
LOMBARDI OF BRINKS 468N10
MISS BRINKS KO 803J
ATLANTA OF SALACOA 488Z
LAMBERT OF BRINKS 317R3
MS SVF CADENCE 488X11

OAKS MS ATLANTA 541C53
RIO28761
OAKS MS CSONKA 541T7
CSONKA OF BRINKS 30R4
MS BRINKS GD FORTUNE 541P103

	CED	BW	WW	YW	MILK	SC	REA	IMF	HPreg	STAY	MCW
EPDs	4.9	2.4	49	96	11	0.57	0.88	0.17	2.68	0.62	-2.70
Acc	.35	.45	.37	.32	.29	.34	.39	.32	.12	.02	.05
%Rank	50%	90%	2%	2%	30%	35%	2%	25%	15%	70%	35%

Selling 1/2 semen interest and full possession.

Unconquered is moderate in his kind, deep sided and deep flanked, stands on a world of bone with plenty of top and power. He is super attractive. He is sired by Never Surrender and his paternal sibs have generated over \$800,000 in revenue. His dam was our choice along with Briggs Ranch and Harris Riverbend in the 2016 Genetix sale. We thought she was the most powerful bred heifer in the offering. Two maternal brothers by Strategy have averaged \$12,000 and a full brother sold for \$9,500 at Biggs Ranch in 2019. None were as good as this prospect. He posts 10 EPD traits ranking in the breed's top 35% led by top 2% WW, YW and REA, 3% Terminal Index, 15% Fertility Index, 30% Milk, 25% IMF with only 2.4 lbs. of BW and breed average CED.



Lot 154
T3 Never Surrender 535H33

He is another big bodied Never Surrender son. He has a world of rib and flank and is super sound from any dimension. His Stonewall dam was our choice of the bred heifers from the Calyx Star dispersal and goes back to 535N60 on the bottom side of her pedigree. He posts 11 EPD traits ranking in the breed's top 35% or greater paced by top 1% REA, 10% Fertility Indes, 15% Terminal Index and YW and top 25% IMF.



Dam of Lot 154
Ms C Star Stonewall 535C40

154 T3 NEVER SURRENDER 535H33
R10459909 • 535H33 • P • GEN: 4 • 9/11/2020 • E • Bull • T3

MC BOULDER 889Z14
MC SOMETHING SPECIAL 129W14
MC MS EXTRAVAGANT 889X4

Term Idx 3.54
15%

NEVER SURRENDER OF SALACOA 803D9
RIO318185 MS BRINKS LOMBARDI 803S25 LOMBARDI OF BRINKS 468N10
MISS BRINKS KO 803J

Fert Idx 1.75
10%

STONEWALL OF RRR 222W6 CSONKA OF BRINKS 30R4
MS BRINKS LOMBARDI 222S20

Act BW 81
RIO308375 MS C STAR RET OF GEN 535A34 RETURN OF GENERAL 50T9
MS 5K CSR BLANDA 535X28

	CED	BW	WW	YW	MILK	SC	REA	IMF	HPreg	STAY	MCW
EPDs	4.7	2.3	39	74	9	0.62	0.90	0.17	2.38	1.07	-3.23
Acc	.34	.44	.37	.32	.29	.33	.39	.31	.12	.02	.05
%Rank	60%	85%	10%	15%	45%	35%	1%	25%	20%	50%	35%

155 WHITE CLAW OF SALACOA 209H12
R10446911 • 209H12 • P • GEN: 6 • 2/15/2020 • A • Bull • SVF/T3

LAMBERT OF BRINKS 317R3
LEAD GUN OF BRINKS 222K14
MS BRINKS GOOD FORTUNE 317M

Term Idx 3.63
10%

ATLANTA OF SALACOA 488Z
RIO210625 MS SVF CADENCE 488X11 CADENCE OF BRINKS
MS BRINKS LEAD TIME 488N

Fert Idx 1.42
15%

DMR STRATEGY 263C6
TJM CORONADO 535X
MS CRC CSONKA 263U

Act BW 82
RIO382079 MS SALACOA STONEWALL 209B3 STONEWALL OF RRR 222W6
MS BRINKS BRIGHT SIDE 209L11

	CED	BW	WW	YW	MILK	SC	REA	IMF	HPreg	STAY	MCW
EPDs	4.8	0.9	37	68	5	0.76	0.74	0.29	1.99	-0.21	-14.41
Acc	.38	.50	.39	.33	.30	.39	.42	.34	.16	.03	.10
%Rank	55%	60%	15%	20%	90%	20%	5%	10%	35%	95%	3%



Lot 155
White Claw of Salacoa 209H12

He is one of the most powerful Atlanta sons we have seen. His donor dam is a Strategy daughter and this is her first calf. He writes 11 EPD traits ranking in the breed's top 35% or greater led by top 5% REA, 10% IMF, top 15% WW, Fertility and Terminal Indexes and 20% YW. Note he scanned over a 15" REA with over 6% IMF.



Lot 156
T3 Bullet 209H4

He is a full sib to the \$10,000 herd sire Herndon Farms purchased at this sale last year. A full sister sold to Fenco Farms as a yearling in Waco at The Genetic Edge Sale for \$14,000 and another full sib sold for \$15,000 to Quail Valley. This prospect is built from the same mold. He writes 9 EPD traits ranking in the breed's top 30% or greater led by top 3% WW and YW, 4% REA, 5% Terminal Index, 15% Fertility Index and top 20% IMF.



Full Sib to Lot 156
Ms Salacoa N Surrender 209G60

156

T3 BULLET 209H4

UB10439940 • 209H4 • P • GEN: UB2 • 2/27/2020 • E • Bull • T3

Term Idx
4.20
4%

Fert Idx
1.45
15%

Act BW
89

MC BOULDER 889Z14
MC SOMETHING SPECIAL 129W14
MC MS EXTRAVAGANT 889X4

NEVER SURRENDER OF SALACOA 803D9
RIO318185
MS BRINKS LOMBARDI 803S25
LOMBARDI OF BRINKS 468N10
MISS BRINKS KO 803J
CONNEALY FINAL PRODUCT
SITZ PRIDE 88T

SITZ TOP PRODUCT 709A
MS SALACOA TOP PRODUCT 209C5
UBIO295657
TTR X6010 317R3 209L11
LAMBERT OF BRINKS 317R3
MS BRINKS BRIGHT SIDE 209L11

	CED	BW	WW	YW	MILK	SC	REA	IMF	HPreg	STAY	MCW
EPDs	4.0	2.8	48	90	6	0.59	0.92	0.21	2.21	1.27	-0.98
Acc	.22	.25	.20	.16	.14	.14	.18	.16	.09	.02	.04
%Rank	80%	95%	3%	3%	80%	35%	1%	20%	25%	45%	45%



Dam of Lot 156
Ms Salacoa Top Product 209C5

157

T3 THREE D 7097H

UB10439756 • 7097H • P • GEN: UB2 • 2/29/2020 • A • Bull • T3

Term Idx
3.78
10%

Fert Idx
-0.33
90%

Act BW
76

CB FINAL CUT 924X
MC REVELATION 129T
RBM MS GUNS 924T3

TJM THREE D 302A
RIO244716
OAKS MS PATTON 302X3
PATTON OF BRINKS 30T22
MISS BRINKS GERONIMO 302H6
CB HOMBRE 541T3
MS BRINKS LAMBERT 803T6

CB PASSPORT 803Y11
MS BRINKS LAMBERT 803T6

T3 MS PASSPORT 7097D
UBIO314798
BOHI EIRCA 7097
G A R PREDESTINED
EXG ERICA 3112

	CED	BW	WW	YW	MILK	SC	REA	IMF	HPreg	STAY	MCW
EPDs	3.4	3.1	48	84	0	1.02	0.56	0.22	1.59	1.18	10.93
Acc	.31	.39	.31	.26	.22	.32	.32	.26	.17	.02	.12
%Rank	85%	95%	3%	5%	>95%	10%	20%	15%	50%	50%	>95%

This powerful son of Three D records top 2% WW, 5% YW, 10% Terminal Index and top 15% IMF and 20% REA. He is a thick made wide body. A full sister to his dam sold at the Quail Valley elite sale for \$14,500 a couple of years ago.





Lot 158
Salacoa Hollywood 30H11

He is a son of the \$65,000, 30D donor now residing at Herndon Farms. She has amassed over \$276,000 in progeny sales here and at Quail Valley. A full brother sold in 2019 to Unruh's for \$9,000. This moderate made, thick bull writes 9 EPD traits ranking in the breed's top 25% or greater including top 15% WW and Terminal Index with top 20% YW, REA and IMF.

158

SALACOA HOLLYWOOD 30H11

R10449990 • 30H11 • P • GEN: 6 • 4/16/2020 • E • Bull • SVF

Term Idx	NEW VISION OF SALACOA 209Y2	LAMBERT OF BRINKS 317R3
3.43	HOLLYWOOD OF SALACOA 23A53	MS BRINKS BRIGHT SIDE 209L11
15%	RIO251840	PATTON OF BRINKS 30T22
Fert Idx	MS SVF PATTON 23Y66	SVF MS 23M28
0.53	TJM THREE D 302A	CB FINAL CUT 924X
55%		OAKS MS PATTON 302X3
Act BW	T3 MS THREE D 30D	
82	RIO357797	ATLANTA OF SALACOA 488Z
	MS SALACOA ATLANTA 30B5	MS BRINKS UNITAS 30T94

	CED	BW	WW	YW	MILK	SC	REA	IMF	HPreg	STAY	MCW
EPDs	3.8	1	36	68	-3	0.75	1.01	0.17	1.41	-0.15	-8.75
Acc	.34	.43	.36	.33	.30	.34	.41	.34	.15	.02	.08
%Rank	80%	60%	15%	20%	>95%	25%	1%	25%	55%	95%	15%

159

GCB THREE D 302H11

R10437947 • 302H11 • P • GEN: 5 • 2/4/2020 • E • Bull • GCB

Term Idx	CB FINAL CUT 924X	MC REVELATION 129T
2.90	TJM THREE D 302A	RBM MS GUNS 924T3
25%	RIO244716	PATTON OF BRINKS 30T22
Fert Idx	OAKS MS PATTON 302X3	MISS BRINKS GERONIMO 302H6
0.50	NEW VISION OF SALACOA 209Y2	LAMBERT OF BRINKS 317R3
55%		MS BRINKS BRIGHT SIDE 209L11
Act BW	CLVR MS NEW VISION 302B10	
88	RIO276305	LTD OF BRINKS 415T28
	MS DMR LTD 302Y6	MS DMR NEXT STEP 302W5

	CED	BW	WW	YW	MILK	SC	REA	IMF	HPreg	STAY	MCW
EPDs	4.4	1.7	41	71	-3	0.61	0.57	-0.01	1.58	0.53	-2.88
Acc	.35	.45	.38	.34	.31	.35	.39	.32	.18	.02	.09
%Rank	70%	75%	10%	15%	>95%	35%	20%	65%	50%	70%	35%

He is another powerful Three D son. His dam is by New Vision. He records top 10% WW, 15% YW, 20% REA and top 25% Terminal Index. Half interest in his granddam sold to Reblack Brangus for \$20,000 a couple of years ago in The Peaches.

160

T3 HOLLYWOOD 5H

R10439744 • 5H • P • GEN: 5 • 2/29/2020 • A • Bull • T3

Term Idx	NEW VISION OF SALACOA 209Y2	LAMBERT OF BRINKS 317R3
2.69	HOLLYWOOD OF SALACOA 23A53	MS BRINKS BRIGHT SIDE 209L11
30%	RIO251840	PATTON OF BRINKS 30T22
Fert Idx	MS SVF PATTON 23Y66	SVF MS 23M28
0.69	MB YOSEMITE 17Y8	MC JETHRO 00S3
40%		MB MS NEW DIRECTION 17R5
Act BW	T3 MS YOSEMITE 5A	
74	RIO257668	NEWS MAKER OF BRINKS 71Z4
	BR MS LAVENDER 5/R	MS BR HARRIET 5H

	CED	BW	WW	YW	MILK	SC	REA	IMF	HPreg	STAY	MCW
EPDs	5.6	0.9	33	58	0	0.92	0.52	0.10	1.96	0.08	-4.38
Acc	.30	.39	.32	.26	.21	.30	.33	.26	.16	.03	.12
%Rank	30%	60%	25%	30%	>95%	15%	25%	35%	35%	85%	30%

This powerful Hollywood son is out of a Yosemite daughter. He posts 10 EPD traits ranking in the breed's top 35% or greater led by top 20% WW, 25% REA and top 30% YW and Terminal Index with top 35% CED and a 74 lbs. birth weight.



Mat. Granddam of Lot 159
Ms DMR LTD 302Y6



Lot 161
QVF Patriot 803H2

He is out of the \$20,000, 803D6 donor. A full brother sold for \$7,500 last fall at Quail Valley. He is a powerful son of Never Surrender and paints 9 EPD traits ranking in the breed's top 30% or greater paced by top 3% WW, 4% YW and REA, 10% Terminal Index, 15% Fertility Index and top 30% IMF.



Dam of Lot 161
Ms Salacoa Big Cypress 803D6

161 **QVF PATRIOT 803H2**
R10438638 • 803H2 • P • GEN: 4 • 3/15/2020 • N • Bull • SVF/DSR

Term Idx	MC BOULDER 889Z14	MC SOMETHING SPECIAL 129W14
	MC MS EXTRAVAGANT 889X4	
Fert Idx	NEVER SURRENDER OF SALACOA 803D9	LOMBARDI OF BRINKS 468N10
	RIO318183	MISS BRINKS KO 803J
Act BW	MS BRINKS LOMBARDI 803S25	STONEWALL OF RRR 222W6
	BIG CYPRESS OF SALACOA 99A3	SVF MS 99P21
	MS SALACOA BIG CYPRESS 803D6	LOMBARDI OF BRINKS 468N10
	RIO317969	MISS BRINKS KO 803J
	MIS BRINKS LOMBARDI 803S25	

	CED	BW	WW	YW	MILK	SC	REA	IMF	HPreg	STAY	MCW
EPDs	3.8	3.1	46	86	9	0.54	0.75	0.11	2.44	0.87	2.68
Acc	.38	.50	.37	.32	.29	.34	.40	.32	.13	.02	.05
%Rank	80%	95%	3%	4%	45%	40%	4%	30%	20%	60%	75%

162 **VF BIG COUNTRY 487H12**
R10443506 • 487H12 • P • GEN: 1 • 2/21/2020 • E • Bull • VF

Term Idx	BWCC CROSS FIT 541B28	MC CROSSOVER 834Y
	MC MS LUCIA 541U	
Fert Idx	BWCC BIG COUNTRY 158F14	S A V REWARD 3198
	UBIO399800	BWCC MS JETHRO 158W
Act BW	BWCC MS REWARD 158C10	MC SOMETHING SPECIAL 129W14
	MC BOULDER 889Z14	MC MS EXTRAVAGANT 889X4
	BWCC MS BOULDER 487B28	MC NUFF SAID 889T50
	RIO296459	MISS 4C LEAD GUN 487P
	BWCC MS NUFF SAID 487Y9	

	CED	BW	WW	YW	MILK	SC	REA	IMF	HPreg	STAY	MCW
EPDs	3.8	3.3	47	83	4	1.01	0.59	0.24	2.82	1.35	0.31
Acc	.31	.43	.34	.29	.25	.30	.35	.27	.08	.01	.02
%Rank	80%	95%	3%	10%	95%	10%	15%	15%	10%	45%	60%



Lot 162
VF Big Country 487H12

He is sired by Big Country and his dam is by Boulder. He is a complete outcross to many of the bulls in this sale and he is plenty good. He boasts 10 EPD traits ranking in the breed's top 20% or greater led by top 3% WW, 5% YW, 10% REA and Terminal Index, 15% Fertility Index and top 20% IMF.



Lot 163
T3 Empire 541H2

163 T3 EMPIRE 541H2
R10439717 • 541H2 • P • GEN: 5 • 2/11/2020 • E • Bull • T3

Term Idx 2.88
25%
Fert Idx 0.25
65%
Act BW 80

TJM THREE D 302A
DMR EMPIRE 795D12
RIO325531
MS DMR JETHRO 795Y2
CSONKA OF BRINKS 30R4
T3 MS CSONKA 541B22
RIO257750
MS BRINKS TRANSFORMER 541M40

CB FINAL CUT 924X
OAKS MS PATTON 302X3
MC JETHRO 00S3
MS BRINKS UPPERCUT 795R9
LEAD GUN OF BRINKS 222K14
MISS BRINKS UPPERCUT 30L18
TRANSFORMER OF BRINKS
MISS BRINKS KO 541J33

	CED	BW	WW	YW	MILK	SC	REA	IMF	HPreg	STAY	MCW
EPDs	5.2	2.4	37	64	8	0.90	0.43	0.11	2.52	0.07	4.32
Acc	.25	.27	.25	.22	.16	.19	.24	.22	.12	.04	.06
%Rank	40%	90%	15%	20%	55%	15%	35%	30%	15%	90%	85%

He is an Empire son. His dam is a Csonka daughter and two sons by Tinseltown and Sharpe have sold for \$5,500 in past sales. He records 10 EPD traits ranking in the breed's top 35% or greater including top 15% WW, 20% REA and top 25% YW and Terminal Index and 35% IMF.

164 T3 EMPIRE 541H3
R10439718 • 541H3 • P • GEN: 5 • 2/3/2020 • E • Bull • T3

Term Idx 2.88
25%
Fert Idx 0.25
65%
Act BW 75

TJM THREE D 302A
DMR EMPIRE 795D12
RIO325531
MS DMR JETHRO 795Y2
CSONKA OF BRINKS 30R4
T3 MS CSONKA 541B22
RIO257750
MS BRINKS TRANSFORMER 541M40

CB FINAL CUT 924X
OAKS MS PATTON 302X3
MC JETHRO 00S3
MS BRINKS UPPERCUT 795R9
LEAD GUN OF BRINKS 222K14
MISS BRINKS UPPERCUT 30L18
TRANSFORMER OF BRINKS
MISS BRINKS KO 541J33

	CED	BW	WW	YW	MILK	SC	REA	IMF	HPreg	STAY	MCW
EPDs	5.2	2.4	37	64	8	0.90	0.43	0.11	2.52	0.07	4.32
Acc	.25	.27	.25	.22	.16	.19	.24	.22	.12	.04	.06
%Rank	40%	90%	15%	20%	55%	15%	35%	30%	15%	90%	85%

This thick made Empire son scanned a 16.7" REA. He is an ET full brother to the previous lot and records a similar EPD profile. Own them both and know you got the best of these two brothers.

165 SALACOA NEVER SURRENDER 804H2
R10447013 • 804H2 • P • GEN: 3 • 3/31/2020 • A • Bull • SVF

Term Idx 3.08
20%
Fert Idx 2.00
4%
Act BW 82

MC BOULDER 889Z14
NEVER SURRENDER OF SALACOA 803D9
RIO318183
MS BRINKS LOMBARDI 803S25
CB HOMBRE 541T3
MS SALACOA HOMBRE 804A5
RIO251522
CR 1ST MS NEW DESIGN 804S23

MC SOMETHING SPECIAL 129W14
MC MS EXTRAVAGANT 889X4
LOMBARDI OF BRINKS 468N10
MISS BRINKS KO 803J
SUHN'S AFFIRMED 416N4
MS BRINKS BRIGHT SIDE 541K28
BON VIEW NEW DESIGN 1407
SG MS BLACK BEAUTY 804J40

	CED	BW	WW	YW	MILK	SC	REA	IMF	HPreg	STAY	MCW
EPDs	5.6	1.8	36	66	8	0.92	0.57	0.17	1.97	1.74	-4.38
Acc	.38	.51	.42	.34	.30	.42	.45	.36	.12	.02	.09
%Rank	30%	80%	15%	20%	55%	15%	20%	25%	35%	35%	30%

This powerful Never Surrender son boasts 12 EPD traits ranking in the breed's top 35% or greater paced by top 5% Fertility Index, 20% IMF and 25% CED, WW, YW and Terminal Index.

166 B2K THREE D 209H3
R10438185 • 209H3 • P • GEN: 5 • 2/2/2020 • E • Bull • B2K

Term Idx 3.40
15%
Fert Idx -0.36
90%
Act BW 81

CB FINAL CUT 924X
TJM THREE D 302A
RIO244716
OAKS MS PATTON 302X3
CSONKA OF BRINKS 30R4
OAKS MS CSONKA 209Z14
RIO229231
MS BRINKS BRIGHT SIDE 209L11

MC REVELATION 129T
RBM MS GUNS 924T3
PATTON OF BRINKS 30T22
MISS BRINKS GERONIMO 302H6
LEAD GUN OF BRINKS 222K14
MISS BRINKS UPPERCUT 30L18
BRIGHT SIDE OF BRINKS 789G5
MISS BRINKS NEWSDAY 209G9

	CED	BW	WW	YW	MILK	SC	REA	IMF	HPreg	STAY	MCW
EPDs	4.7	1.9	43	79	2	0.84	0.59	0.07	1.83	0.02	6.74
Acc	.36	.45	.38	.36	.33	.36	.40	.34	.20	.04	.10
%Rank	60%	80%	5%	10%	>95%	20%	15%	40%	40%	90%	90%

His dam is a Csonka daughter out of the iconic donor, 209L11. He is sired by Three D and boasts top 10% WW and YW, 15% Terminal Index and top 25% REA and 35% IMF EPDs.

167

SALACOA BROADWAY 468H27

R10447153 • 468H27 • P • GEN: 6 • 3/20/2020 • E • Bull • SVF/CBAR

Term Idx
3.59
10%
Fert Idx
0.99
30%
Act BW
93

HOLLYWOOD OF SALACOA 23A53
NEW VISION OF SALACOA 209Y2
MS SVF PATTON 23Y66
T3 BROADWAY 30E
RIO567402
MS SALACOA ATLANTA 30B5
ATLANTA OF SALACOA 488Z
MS BRINKS UNITAS 30T94
LEGACY 302A4
CSONKA OF BRINKS 30R4
MS BRINKS BRIGHT SIDE 302L9
MS SALACOA LEGACY 468D43
RIO529745
NEW ERA OF BRINKS 541J37
MISS BRINKS CADENCE 468G15

	CED	BW	WW	YW	MILK	SC	REA	IMF	HPreg	STAY	MCW
EPDs	4.5	1.3	39	76	8	0.89	0.65	0.15	2.17	0.22	-5.29
Acc	.34	.44	.36	.29	.25	.31	.38	.30	.09	.02	.04
%Rank	65%	70%	10%	10%	55%	15%	10%	25%	25%	85%	25%

He is sired by the \$65,000 Broadway and out of the \$31,000 Legacy donor, 468D43, who is a maternal brother to Tinseltown and Perfect Fit. He boasts 11 EPD traits ranking in the breed's top 35% or greater including top 10% WW and YW, 15% REA and Terminal Index, 25% IMF and top 35% Fertility Index.



Lot 167

Salacoa Broadway 468H27

168

CJB803H

DDPC

R10433798 • 803H • P • GEN: 5 • 2/28/2020 • A • Bull • STW

Term Idx
3.19
20%
Fert Idx
-0.36
90%
Act BW
76

MC REVELATION 129T
MC NEW DIRECTION 000 M24
MB MS NIMITZ 129R
CB FINAL CUT 924X
RIO168212
RBM MS GUNS 924T3
MC GUNS DONOVAN 124R
RBM MS 52 COOL HAND 924R
SOUTHERN HOMBRE 331X3
CB HOMBRE 541T3
SUHN'S MISS PROMISE 331J14
MS SOUTHERN HOMBRE 803A8
RIO261572
MS BRINKS LOMBARDI 803S28
LOMBARDI OF BRINKS 468N10
MISS BRINKS KO 803J

	CED	BW	WW	YW	MILK	SC	REA	IMF	HPreg	STAY	MCW
EPDs	5.7	0.1	39	76	7	0.70	0.45	-0.03	2.39	1.39	18.60
Acc	.28	.33	.25	.21	.18	.18	.20	.18	.14	.03	.09
%Rank	30%	40%	10%	10%	75%	25%	30%	80%	20%	45%	>95%

This calving ease specialist had a 76 lbs. birth weight and records top 30% CED and 40% BW EPDs. He is sired by Final Cut and records a total of 10 traits ranking in the breed's top 35% or greater including top 10% WW and YW, 15% Terminal Index and top 30% REA.



Lot 168

CJB803H

169

T3 MISSILE 23H3

R10451407 • 23H3 • P • GEN: 4 • 2/27/2020 • E • Bull • T3

Term Idx
4.42
3%
Fert Idx
1.41
15%
Act BW
72

MC BOULDER 889Z14
MC SOMETHING SPECIAL 129W14
MC MS EXTRAVAGANT 889X4
NEVER SURRENDER OF SALACOA 803D9
RIO318183
MS BRINKS LOMBARDI 803S25
LOMBARDI OF BRINKS 468N10
MISS BRINKS KO 803J
TJM THREE D 302A
CB FINAL CUT 924X
OAKS MS PATTON 302X3
TAJO MS THREE D 23F4
RIO403576
MS SALACOA STONEWALL 23B42
STONEWALL OF RRR 222W6
MS SALACOA LEDOUX 23Z29

	CED	BW	WW	YW	MILK	SC	REA	IMF	HPreg	STAY	MCW
EPDs	3.8	3.5	54	102	8	0.86	1.04	0.10	2.41	1.09	0.67
Acc	.22	.23	.21	.18	.15	.17	.20	.18	.11	.01	.05
%Rank	80%	>95%	1%	1%	55%	15%	1%	35%	20%	50%	60%

This powerful pen of bulls is led off with this deep and thick Never Surrender son. We purchased his donor dam from Tajo and his maternal sisters by Big Town sold for \$80,000 and \$18,000 last June at Quail Valley. He records 10 EPD traits ranking in the breed's top 35% or greater led by top 1% WW, YW and REA, 4% Terminal Index, 20% Fertility Index and top 35% IMF with +9 lbs. of Milk. He is a full brother to Lot 102 in this sale.



Lot 169

T3 Missile 23H3

170

VF 468E PROFIT 924H5

R10443479 • 924H5 • P • GEN: 1 • 3/12/2020 • N • Bull • VF

	MC PROFIT 924B16	MC CROSSOVER 834Y
		RBM MS JETHRO 924U2
Term Idx	VF PROFIT 468E	
3.32	RI058762	
15%	BWCC MS STATEMENT 468B32	BWCC STATEMENT 036Z
		BWCC MS ROCK STAR 468Y14
Fert Idx		S A V DOMINION 1298
1.71	BWCC DOMINION 192A9	BWCC MS NUFF SAID 192X3
10%		
Act BW	VF MS SWAGG 924F3	
88	UBIO392222	MC JETHRO 00S3
	MS B2K-TBF JETHRO 924Z12	RBM MS GRIDMAKER 924T

	CED	BW	WW	YW	MILK	SC	REA	IMF	HPreg	STAY	MCW
EPDs	3.1	3.8	43	76	8	0.83	0.57	0.15	3.33	1.38	2.78
Acc	.30	.41	.31	.27	.23	.29	.34	.25	.05	.01	.02
%Rank	90%	>95%	5%	10%	55%	20%	20%	25%	4%	45%	75%

He is a grandson of Profit and his dam originates from the 924 tribe. He boasts 9 EPD traits ranking in the breed's top 35% or greater led by top 10% Fertility Index, WW and YW, top 15% REA, 20% Terminal Index and top 35% IMF.

171

SALACOA PARAGON 468H26

R10447984 • 468H26 • P • GEN: 5 • 2/17/2020 • E • Bull • SVF/CBAR

	TJM THREE D 302A	CB FINAL CUT 924X
		OAKS MS PATTON 302X3
Term Idx	TC PARAGON 30D4	
3.03	RI0356252	
20%	TC MS NEW VISION 30A3	NEW VISION OF SALACOA 209Y2
		TC MS NIMITZ 30X
Fert Idx		CSONKA OF BRINKS 30R4
0.40	LEGACY 302A4	MS BRINKS BRIGHT SIDE 302L9
60%		
Act BW	MS SALACOA LEGACY 468D43	
103	RI0529745	NEW ERA OF BRINKS 541J37
	MS BRINKS NEW ERA 468P22	MISS BRINKS CADENCE 468G15

	CED	BW	WW	YW	MILK	SC	REA	IMF	HPreg	STAY	MCW
EPDs	4.2	1.6	38	69	8	0.44	0.59	0.02	2.17	0.65	1.53
Acc	.35	.44	.37	.30	.27	.34	.39	.32	.10	.02	.04
%Rank	75%	75%	15%	15%	55%	50%	15%	55%	25%	70%	70%

This powerful and thick prospect is sired by Paragon and out of the \$31,000, 468D43, a maternal sister to the \$90,000 Perfect Fit and the \$42,000 Tinseltown. He records top 10% WW and YW, 15% REA and top 20% Terminal Index.

172

SPUR S FINAL CUT 541H11

R10438762 • 541H11 • P • GEN: 5 • 1/29/2020 • E • Bull • SPUR

	MC REVELATION 129T	MC NEW DIRECTION 000 M24
		MB MS NIMITZ 129R
Term Idx	CB FINAL CUT 924X	
3.66	RI0168212	
10%	RBM MS GUNS 924T3	MC GUNS DONOVAN 124R
		RBM MS 52 COOL HAND 924R
Fert Idx		LEAD GUN OF BRINKS 222K14
-0.05	CSONKA OF BRINKS 30R4	MISS BRINKS UPPERCUT 30L18
80%		
Act BW	T3 MS CSONKA 541B21	
80	RI0257749	TRANSFORMER OF BRINKS
	MS BRINKS TRANSFORMER 541M40	MISS BRINKS KO 541J33

	CED	BW	WW	YW	MILK	SC	REA	IMF	HPreg	STAY	MCW
EPDs	6.3	0.8	40	80	9	0.87	0.65	0.09	2.86	0.59	13.75
Acc	.36	.45	.38	.35	.32	.35	.40	.33	.18	.05	.11
%Rank	20%	55%	10%	10%	45%	15%	10%	35%	10%	70%	>95%

This calving ease prospect is also powerful. He is sired by Final Cut, the sire of Three D. His dam is the \$22,000, 541B21 donor and 8 maternal brothers have averaged over \$4,500 and 3 maternal sisters have averaged over \$8,000. He writes 10 EPD traits ranking in the breed's top 35% or greater including top 20% CED, 10% WW, YW, REA and Terminal Index, 35% IMF and +9 Milk.



Lot 172

Spur S Final Cut 541H11

173

MILK MAN OF SALACOA 198H

R10446908 • 198H • P • GEN: 5 • 2/14/2020 • A • Bull • SVF

	TJM CORONADO 535X	CB HOMBRE 541T3
		MS BRINKS LAMBERT 535T4
Term Idx	DMR STRATEGY 263C6	
2.83	RI0318980	
25%	MS CRC CSONKA 263U	CSONKA OF BRINKS 30R4
		MS HD BRIGHT SIDE 263L
Fert Idx		MC BOULDER 889Z14
0.67	NEVER SURRENDER OF SALACOA 803D9	MS BRINKS LOMBARDI 803S25
45%		
Act BW	MS SALACOA N SURRENDER 198F	
66	RI0581957	WHISKEY OF RRR 415X5
	MS SALACOA WHISKEY 198B2	MS SALACOA PATTON 198Z

	CED	BW	WW	YW	MILK	SC	REA	IMF	HPreg	STAY	MCW
EPDs	6.2	0.5	32	57	12	0.80	0.46	0.12	1.84	0.32	-1.99
Acc	.38	.50	.41	.32	.29	.41	.44	.35	.11	.02	.04
%Rank	20%	50%	25%	30%	20%	20%	30%	30%	40%	80%	40%

This calving ease prospect is sired by Strategy and his dam is a Never Surrender daughter. He records top 20% CED and Milk, 25% WW, 30% Terminal Index and top 35% YW and IMF. A full sister to his dam sold for \$6,250 in the fall of 2020.



Lot 173

Milk Man of Salacoa 198H

174

SALACOA BIG TOWN 803H19

R10447019 • 803H19 • P • GEN: 4 • 4/6/2020 • N • Bull • SVF

Term Idx	MC NUFF SAID 889T50	MC JOHN WAYNE 165N3
3.24	BWCC BIG TOWN 192B16	MC MS EXTRAVAGANT 889P4
20%	R10266676	MC REVELATION 129T
Fert Idx	BWCC MS REVELATION 192W8	MISS 4C LEAD GUN 192P4
1.46	HOLLYWOOD OF SALACOA 23A53	NEW VISION OF SALACOA 209Y2
15%		MS SVF PATTON 23Y66
Act BW	MS SALACOA HOLLYWOOD 803C10	
74	R10309515	LOMBARDI OF BRINKS 468N10
	MS BRINKS LOMBARDI 803S25	MISS BRINKS KO 803J



	CED	BW	WW	YW	MILK	SC	REA	IMF	HPreg	STAY	MCW
EPDs	4.4	1.5	40	75	8	1.24	0.41	0.07	2.85	0.83	-1.50
Acc	.39	.51	.42	.35	.31	.42	.46	.37	.16	.03	.06
%Rank	70%	70%	10%	10%	55%	4%	40%	40%	10%	60%	45%

He is a Big Town son. His donor dam, who also sells, is a maternal sister to Never Surrender and her maternal sibs have generated in excess of \$119,000 in sales. He records top 10% WW and YW EPDs with top 15% Fertility Index, 20% Terminal Index and top 35% IMF.

Dam of Lot 174
Ms Salacoa Hollywood 803C10

175

SALACOA STRATEGY 99H6

R10446912 • 99H6 • P • GEN: 5 • 2/15/2020 • A • Bull • SVF

Term Idx	TJM CORONADO 535X	CB HOMBRE 541T3
2.75	DMR STRATEGY 263C6	MS BRINKS LAMBERT 535T4
30%	R10318980	CSONKA OF BRINKS 30R4
Fert Idx	MS CRC CSONKA 263U	MS HD BRIGHT SIDE 263L
1.40	BWCC BIG TOWN 192B16	MC NUFF SAID 889T50
15%		BWCC MS REVELATION 192W8
Act BW	MS SALACOA BIG TOWN 99F13	
78	R10381960	ATLANTA OF SALACOA 488Z
	MS SALACOA ATLANTA 99B10	MS SALACOA PATTON 99Z18



	CED	BW	WW	YW	MILK	SC	REA	IMF	HPreg	STAY	MCW
EPDs	5.6	-0.4	31	56	10	0.91	0.37	0.11	2.31	0.19	-7.44
Acc	.38	.50	.41	.33	.29	.41	.44	.35	.12	.02	.04
%Rank	30%	30%	30%	30%	35%	15%	45%	30%	20%	85%	15%

This calving ease prospect boasts an incredible 13 EPD traits ranking in the breed's top 35% or greater. He records top 20% Fertility Index, 30% CED, BW, WW and Terminal Index with top 35% YW, Milk and IMF. That is balance.

Lot 175
Salacoa Strategy 99H6

176

T3 EMPIRE 535H2

R10439753 • 535H2 • P • GEN: 5 • 3/2/2020 • A • Bull • T3

Term Idx	TJM THREE D 302A	CB FINAL CUT 924X
3.07	DMR EMPIRE 795D12	OAKS MS PATTON 302X3
20%	R10325531	MC JETHRO 00S3
Fert Idx	MS DMR JETHRO 795Y2	MS BRINKS UPPERCUT 795R9
1.27	NEW VISION OF SALACOA 209Y2	LAMBERT OF BRINKS 317R3
20%		MS BRINKS BRIGHT SIDE 209L11
Act BW	T3 MS NEW VISION 535E4	
72	R10345904	TCB CATAWBA WARRIOR R532
	MS SVF R532 535X4	SVF 820R8 535 U066



	CED	BW	WW	YW	MILK	SC	REA	IMF	HPreg	STAY	MCW
EPDs	5.2	1.7	43	70	5	0.87	0.58	0.07	1.75	0.23	-6.07
Acc	.30	.38	.32	.25	.15	.30	.31	.25	.10	.02	.05
%Rank	40%	75%	5%	15%	90%	15%	15%	40%	40%	85%	20%

This moderate and thick Empire son records 9 EPD traits ranking in the breed's top 25% or greater led by top 10% WW, 15% YW and REA and top 20% Terminal and Fertility Index. His dam is a New Vision daughter out of the 535X4 donor now residing at Lake Majestik.

Lot 176
T3 Empire 535H2

177

SALACOA EMPIRE 803H10

R10446989 • 803H10 • P • GEN: 5 • 3/15/2020 • A • Bull • SVF

Term Idx 2.89 25%	TJM THREE D 302A DMR EMPIRE 795D12 RIO323531	CB FINAL CUT 924X OAKS MS PATTON 302X3 MC JETHRO 00S3 MS BRINKS UPPERCUT 795R9
Fert Idx 0.16 70%	MS DMR JETHRO 795Y2 BIG CYPRESS OF SALACOA 99A3	STONEWALL OF RRR 222W6 SVF MS 99P21
Act BW 84	MS SALACOA BIG CYPRESS 803D2 RIO317965	LOMBARDI OF BRINKS 468N10 MISS BRINKS KO 803J

	CED	BW	WW	YW	MILK	SC	REA	IMF	HPreg	STAY	MCW
EPDs	4.6	1.1	35	60	6	1.10	0.64	0.11	2.26	0.38	7.68
Acc	.38	.51	.42	.34	.28	.42	.45	.36	.11	.02	.08
%Rank	65%	65%	20%	25%	80%	10%	10%	30%	25%	80%	95%

He is another moderate and thick Empire son. His dam is a Big Cypress daughter and a maternal sister to Never Surrender. He records top 15% REA, 20% WW and top 30% YW EPDs and Terminal Index.

178

SALACOA STRATEGY 661H3

R10446937 • 661H3 • P • GEN: 6 • 3/18/2020 • N • Bull • SVF

Term Idx 2.63 35%	TJM CORONADO 535X DMR STRATEGY 263C6 RIO318980	CB HOMBRE 541T3 MS BRINKS LAMBERT 535T4 CSONKA OF BRINKS 30R4 MS HD BRIGHT SIDE 263L
Fert Idx 0.26 65%	MS CRC CSONKA 263U TJM THREE D 302A	CB FINAL CUT 924X OAKS MS PATTON 302X3
Act BW 68	MS SALACOA THREE D 661F4 RIO318900	CRC GUARDIAN 9U8U5 MS SALACOA LAMBERT 661Y2

	CED	BW	WW	YW	MILK	SC	REA	IMF	HPreg	STAY	MCW
EPDs	6.2	-0.1	32	51	4	0.78	0.45	0.13	1.93	0.14	1.34
Acc	.38	.50	.41	.33	.29	.33	.44	.35	.12	.02	.05
%Rank	20%	35%	25%	40%	95%	20%	30%	30%	35%	85%	65%

This calving ease prospect had a 68 lbs. birth weight. He is the first calf of his Three D Dam. He is sired by Strategy. We have 2 maternal sibs to his dam in the cow herd. He records 10 EPD traits ranking in the breed's top 35% or greater led by top 20% CED and 35% BW, 25% WW, 30% REA and IMF and top 35% Terminal Index.

179

VF BIG TOWN 924H

R10443482 • 924H • P • GEN: 4 • 2/17/2020 • A • Bull • VF

Term Idx 3.26 20%	MC NUFF SAID 889T50 BWCC BIG TOWN 192B16 RIO266676	MC JOHN WAYNE 165N3 MC MS EXTRAVAGANT 889P4 MC REVELATION 129T MISS 4C LEAD GUN 192P4
Fert Idx 1.77 10%	BWCC MS REVELATION 192W8 MC JETHRO 00S3	MC JOHN WAYNE 165N3 MC MS STOUT 00M5
Act BW 72	RBM MS JETHRO 924B24 RIO289788	MC COOL HAND 52M6 MISS NMSU 924

	CED	BW	WW	YW	MILK	SC	REA	IMF	HPreg	STAY	MCW
EPDs	6.8	0.6	34	60	13	0.53	0.63	0.25	3.78	1.53	8.44
Acc	.38	.49	.41	.34	.31	.34	.39	.32	.16	.04	.06
%Rank	15%	50%	20%	25%	15%	40%	10%	15%	1%	40%	95%

This Big Town son is way cool. His dam is a 3/4 sister to Onstar, Rock Star and Eligido. He had a 72 lbs. birth weight and boasts 10 EPD traits ranking in the breed's top 25% paced by top 10% Fertility Index and REA, 15% CED, Milk and IMF, 20% WW and Terminal Index, with top 25% YW.

180

T3 PARAGON 75H3

R10439749 • 75H3 • P • GEN: 6 • 2/29/2020 • A • Bull • T3

Term Idx 3.12 20%	TJM THREE D 302A TC PARAGON 30D4 RIO356252	CB FINAL CUT 924X OAKS MS PATTON 302X3 NEW VISION OF SALACOA 209Y2 TC MS NIMITZ 30X
Fert Idx 0.37 60%	TC MS NEW VISION 30A3 TJM THREE D 302A	CB FINAL CUT 924X OAKS MS PATTON 302X3
Act BW 71	T3 MS THREE D 75D2 RIO316312	NEW ERA OF BRINKS 541J37 MISS BRINKS TYPESETTER 75K12

	CED	BW	WW	YW	MILK	SC	REA	IMF	HPreg	STAY	MCW
EPDs	4.6	1.3	37	67	5	0.30	0.55	0.12	1.66	0.88	1.49
Acc	.38	.50	.41	.32	.27	.40	.44	.34	.11	.02	.08
%Rank	65%	70%	15%	20%	90%	65%	20%	30%	45%	60%	70%

He is sired by the thick topped Paragon who sold through this sale in 2017. His dam posts a 374 day calving interval on 4 and is a maternal sister to Rice of Brinks and the \$20,000, T3 Deacon. He is powerful with top 15% WW, 20% YW, REA and Terminal Index and top 30% IMF EPDs.

181

SALACOA BROADWAY 468H16

R10447099 • 468H16 • P • GEN: 6 • 4/2/2020 • E • Bull • SVF

Term Idx 2.88 25%	HOLLYWOOD OF SALACOA 23A53 T3 BROADWAY 30E RIO367402	NEW VISION OF SALACOA 209Y2 MS SVF PATTON 23Y66 ATLANTA OF SALACOA 488Z MS BRINKS UNITAS 30T94
Fert Idx 1.25 20%	MS SALACOA ATLANTA 30B5 BRINKS BRIGHT SIDE 607L11	BRIGHT SIDE OF BRINKS 789G5 MISS BRINKS BIG EASY 607H10
Act BW 72	MS BRINKS BS 607L11 468S78 RIO067472	LEAD TIME OF BRINKS 795J4 MISS BRINKS CADENCE 468G15

	CED	BW	WW	YW	MILK	SC	REA	IMF	HPreg	STAY	MCW
EPDs	4.2	0.8	32	60	3	0.53	0.49	0.15	2.10	0.39	-6.99
Acc	.36	.45	.38	.32	.28	.33	.40	.32	.12	.04	.08
%Rank	75%	55%	25%	25%	95%	40%	25%	25%	30%	80%	20%

He is sired by the \$67,500 Broadway. His dam is one we purchased from Southern Cattle Co and maternal sibs have generated over \$76,000 in revenue for us. He projects 9 EPD traits ranking in the breed's top 30% including top 20% Fertility Index and top 25% WW, YW, REA, IMF and Terminal Index.

182

BAR X NEVER SURRENDER 675H5

R10432878 • 675H5 • P • GEN: 4 • 2/10/2020 • A • Bull • BARX

Term Idx 3.65 10%	MC BOULDER 889Z14 NEVER SURRENDER OF SALACOA 803D9 RIO318183	MC SOMETHING SPECIAL 129W14 MC MS EXTRAVAGANT 889X4 LOMBARDI OF BRINKS 468N10 MISS BRINKS KO 803J
Fert Idx 0.76 40%	MS BRINKS LOMBARDI 803S25 BRINKS LEAD GUN 317R5	LEAD GUN OF BRINKS 222K14 MS BRINKS GOOD FORTUNE 317M
Act BW 76	AC MS LEAD GUN 675Z RIO271541	VAN GO OF BRINKS 222K30 MISS BRINKS NEWSDAY 675H4

	CED	BW	WW	YW	MILK	SC	REA	IMF	HPreg	STAY	MCW
EPDs	3.8	3	40	81	12	0.51	0.70	0.15	1.99	0.59	-0.53
Acc	.33	.47	.38	.33	.29	.32	.38	.30	.10	.02	.04
%Rank	80%	95%	10%	10%	20%	40%	10%	25%	35%	70%	50%

He is a powerful Never Surrender son. His maternal brother by New Vision sold for \$5,000 in '18. His dam has 2 daughters in the herd and boasts a 362 day calving interval on 7. He writes 9 EPD traits ranking in the breed's top 35% or greater paced by top 10% WW, YW, REA and Terminal Index with top 20% Milk and 25% IMF.

183

JM HOLLYWOOD 129H16

R10449343 • 129H16 • P • GEN: 6 • 1/26/2020 • E • Bull • JMCC

Term Idx 3.54 15%	NEW VISION OF SALACOA 209Y2	LAMBERT OF BRINKS 317R3
	HOLLYWOOD OF SALACOA 23A53 R10251840	MS BRINKS BRIGHT SIDE 209L11
Fert Idx 1.15 20%	MS SVF PATTON 23Y66	PATTON OF BRINKS 30T22
	ATLANTA OF SALACOA 488Z	SVF MS 23M28
Act BW 72	MB MS ATLANTA 129D94 R10360636	LAMBERT OF BRINKS 317R3
	MB MS YELLOWSTONE 129A2	MS SVF CADENCE 488X11
		MB YELLOWSTONE 17Y2
		MB MS NIMITZ 129T9

	CED	BW	WW	YW	MILK	SC	REA	IMF	HPreg	STAY	MCW
EPDs	4.9	0.3	36	68	0	0.61	0.88	0.21	1.70	-0.20	-12.59
Acc	.23	.25	.24	.20	.17	.18	.22	.20	.16	.02	.09
%Rank	50%	45%	15%	20%	>95%	35%	2%	20%	45%	95%	4%

He is a big powerful Hollywood son out of the \$40,000, 129D94 donor that sold at Quail Valley in June. He scanned a 16.7" REA and boasts top 10% REA, 15% IMF and Terminal Index, 20% WW and YW and top 25% Fertility Index.

184

SALACOA HOLLYWOOD 240H4

R10447085 • 240H4 • P • GEN: 6 • 2/5/2020 • E • Bull • SVF

Term Idx 3.21 20%	NEW VISION OF SALACOA 209Y2	LAMBERT OF BRINKS 317R3
	HOLLYWOOD OF SALACOA 23A53 R10251840	MS BRINKS BRIGHT SIDE 209L11
Fert Idx 0.86 35%	MS SVF PATTON 23Y66	PATTON OF BRINKS 30T22
	MC JOHN WAYNE 165N3	SVF MS 23M28
Act BW 68	MS SOUTHERN JOHN WAYNE 240W21 R10174740	TJM JOHN WAYNE 44L
	MS BRINKS IKE 240S32	MC MS NEWS MAN 165K
		IKE OF BRINKS 504P31
		MS BRINKS STINGER 240P46

	CED	BW	WW	YW	MILK	SC	REA	IMF	HPreg	STAY	MCW
EPDs	5.4	0.8	35	65	0	0.67	0.54	0.20	1.73	-0.34	-9.55
Acc	.36	.45	.38	.35	.32	.34	.39	.32	.15	.03	.09
%Rank	35%	55%	20%	20%	>95%	30%	20%	20%	45%	95%	10%

This big powerful Hollywood son is balanced in his tabulations with top 20% WW, YW, REA, IMF and Terminal Index. His donor dam is a Southern Cattle Co. cow we picked up at Don Thomas and Sons sale.

185

T3 TINSELTOWN 75H

R10439719 • 75H • P • GEN: 5 • 2/24/2020 • N • Bull • T3

Term Idx 3.62 10%	HOLLYWOOD OF SALACOA 23A53	NEW VISION OF SALACOA 209Y2
	TINSELTOWN OF SALACOA 468D4 R10317960	MS SVF PATTON 23Y66
Fert Idx 1.12 25%	MS BRINKS NEW ERA 468P22	NEW ERA OF BRINKS 541J37
	MC ONSTAR 924W4	MISS BRINKS CADENCE 468G15
Act BW 76	CCC MS ONSTAR 75A4 R10265415	MC JETHRO 00S3
	MS BRINKS NEW ERA 75M21	MISS NMSU 924
		NEW ERA OF BRINKS 541J37
		MISS BRINKS TYPESETTER 75K12

	CED	BW	WW	YW	MILK	SC	REA	IMF	HPreg	STAY	MCW
EPDs	4.1	2.2	43	81	0	0.57	0.71	0.15	2.46	0.53	0.48
Acc	.30	.39	.31	.25	.16	.29	.32	.26	.14	.03	.07
%Rank	75%	85%	5%	10%	>95%	35%	10%	25%	20%	70%	60%

He is a powerful son of the \$42,000 Tinseltown who also sells. His dam is a maternal siter to Rice of Brinks and to the \$20,000 Deacon. He records 9 EPD traits ranking in the breed's top 35% or greater

186

T3 NEVER SURRENDER 541H7

R10439733 • 541H7 • P • GEN: 4 • 2/1/2020 • E • Bull • T3

Term Idx 4.13 5%	MC BOULDER 889Z14	MC SOMETHING SPECIAL 129W14
	NEVER SURRENDER OF SALACOA 803D9 R10318183	MC MS EXTRAVAGANT 889X4
Fert Idx 1.15 20%	MS BRINKS LOMBARDI 803S25	LOMBARDI OF BRINKS 468N10
	CSONKA OF BRINKS 30R4	MISS BRINKS KO 803J
Act BW 89	T3 MS CSONKA 541B21 R10257749	LEAD GUN OF BRINKS 222K14
	MS BRINKS TRANSFORMER 541M40	MISS BRINKS UPPERCUT 30L18
		TRANSFORMER OF BRINKS
		MISS BRINKS KO 541J33

	CED	BW	WW	YW	MILK	SC	REA	IMF	HPreg	STAY	MCW
EPDs	4.3	4.3	48	96	9	1.04	0.94	0.11	2.67	0.61	0.41
Acc	.26	.28	.26	.22	.18	.19	.25	.22	.14	.04	.06
%Rank	70%	>95%	3%	2%	45%	10%	1%	30%	15%	70%	60%

He is a powerful son of Never Surrender. His dam is the \$22,000, 541B21 donor now residing at Phillips Ranch. 8 maternal brothers to 541H7 have averaged over \$4,500 and 3 maternal sisters have averaged over \$8,000. He writes 10 EPD traits ranking in the breed's top 35% or greater led by top 2% WW, YW and REA, 5% Terminal Index, 25% Fertility Index, 30% IMF and top 35% Milk.

187

CLVR NEW VISION 222H

R10437908 • 222H • P • GEN: 7 • 1/29/2020 • A • Bull • DSR

Term Idx 2.23 45%	LAMBERT OF BRINKS 317R3	LEAD GUN OF BRINKS 222K14
	NEW VISION OF SALACOA 209Y2 R10204856	MS BRINKS GOOD FORTUNE 317M
Fert Idx 1.30 15%	MS BRINKS BRIGHT SIDE 209L11	BRIGHT SIDE OF BRINKS 789G5
	CSONKA OF BRINKS 30R4	MISS BRINKS NEWSDAY 209G9
Act BW 99	CLVR MS CSONKA 222B19 R10276405	LEAD GUN OF BRINKS 222K14
	MS BRINKS LOMBARDI 222S64	MISS BRINKS UPPERCUT 30L18
		LOMBARDI OF BRINKS 468N10
		MISS BRINKS PICASSO 222K

	CED	BW	WW	YW	MILK	SC	REA	IMF	HPreg	STAY	MCW
EPDs	2.5	2.9	29	54	4	0.29	0.44	0.03	1.81	-0.73	-17.08
Acc	.38	.50	.37	.35	.32	.35	.39	.32	.17	.05	.14
%Rank	95%	95%	35%	35%	95%	65%	35%	50%	40%	>95%	1%

He is a New Vision son out of a full sister to Stonewall. He boasts top 20% Fertility Index, 30% REA and top 35% WW and YW.



188

SVF 089D3 820H5

20207169 • 820H5 • 4/13/2020 • Bull • SVF

Bal Idx	18%	777 411 VEGAS	SJ HIGH ROLLER 005
C/C Idx	30%	HARRIS 089D3	HARRIS FARMS 17/0
Term Idx	12%	2016926	SCC GRID MAKER 820
Act BW	72	HARCO T142/5 (ET) T142/5	HARRIS FARMS 089/1
		WW CHEROKEE 535W36	SINGLETARY OF BRINKS 675R
		MS SALACOA CHEROKEE 820A8	MISS BRINKS GERONIMO 535K14
		2015626	DDD UC-GENTLEMAN 804S21
		SVF GENTLEMAN 820 W139	SVF MS 820P

	BW	WW	YW	MILK	TM	SC	HCW	REA	MARB	TEND
EPDs	0.15	3.47	12.84	1.67	3.41	0.25	7.07	0.07	0.03	0.03
Acc	.08	.12	.08	.09	--	.04	.04	0.07	.09	.00
%Rank	70%	30%	15%	30%	--	80%	10%	10%	35%	95%

Super American

The only thing free in the cattle business is Hybrid Vigor. This powerful Super American bull ranks in the top 10% REA, 15% YW and Terminal Index, 20% Balanced Index and top 35% WW and Marbling. His dam posts a 379 day calving interval on 5.

189

SVF 089D3 541H19

20207171 • 541H19 • 3/30/2020 • Bull • SVF

Bal Idx	26%	777 411 VEGAS	SJ HIGH ROLLER 005
C/C Idx	42%	HARRIS 089D3	HARRIS FARMS 17/0
Term Idx	17%	2016926	SCC GRID MAKER 820
Act BW	70	HARCO T142/5 (ET) T142/5	HARRIS FARMS 089/1
		AMERICUS OF SALACOA 468Y16	HANNIBAL OF BRINKS 784T6
		MS SALACOA AMERICUS 541D12	MS BRINKS NEW ERA 468P27
		5010267	SINGLETARY OF BRINKS 675R
		SVF SINGLETARY 708 W127	SVF MS 708S

	BW	WW	YW	MILK	TM	SC	HCW	REA	MARB	TEND
EPDs	0.08	1.91	10.94	0.40	1.35	0.24	6.02	0.05	0.02	0.03
Acc	.07	.11	.08	.06	--	.04	.04	0.05	.10	.00
%Rank	65%	35%	15%	55%	--	85%	10%	15%	45%	95%

Super American

He boasts top 15% REA, 20% YW EPDs with top 35% Marbling and 19% Terminal Index and 28% Balanced Index. He is sired by a Harris Riverbend Vegas son.

190

BAR X MR PARAGON 789H

R10432895 • 789H • P • GEN: 6 • 2/8/2020 • A • Bull • BARX

Term Idx	2.72	TJM THREE D 302A	CB FINAL CUT 924X
Fert Idx	0.16	TC PARAGON 30D4	OAKS MS PATTON 302X3
Act BW	75	RI0356252	NEW VISION OF SALACOA 209Y2
		TC MS NEW VISION 30A3	TC MS NIMITZ 30X
		HOLLYWOOD OF SALACOA 23A53	NEW VISION OF SALACOA 209Y2
		C MS HOLLYWOOD 789E	MS SVF PATTON 23Y66
		RI0344648	BRINKS LEAD GUN 317R5
		C MS LEAD GUN 789Z	MS BRINKS CSONKA 789T16

	CED	BW	WW	YW	MILK	SC	REA	IMF	HPreg	STAY	MCW
EPDs	3.7	1.6	37	62	-2	0.19	0.59	0.03	1.46	-0.06	-6.08
Acc	.33	.49	.40	.30	.26	.36	.42	.33	.09	.01	.04
%Rank	85%	75%	15%	25%	>95%	75%	15%	50%	55%	90%	20%

He is a big stout Paragon son featuring Hollywood, a full brother to Lambert and Csonka on the bottom side of his pedigree. He records top 15% WW, 25% YW and top 30% REA and Terminal Index. His dam posts a 364 day calving interval on 2.

191

GBF RESOLUTE 201H

R10449081 • 201H • P • GEN: 5 • 3/5/2020 • N • Bull • GBF

Term Idx	3.81	MC RESOLUTE 129X2	MC REVELATION 129T
Fert Idx	0.32	SCB RESOLUTE 803A1 ET	RBM MS LEAD GUN 129S8
Act BW	90	RI0248761	CSONKA OF BRINKS 30R4
		CCC MS CSONKA 803X3	MS BRINKS ALI 803M
		TCB CATAWBA WARRIOR R532	SR CADENCE WARRIOR H823
		MS SVF R532 201X	SR WARRIOR PRINCESS N332
		RI0162641	SVF FIRST SIDE 30N
		SVF FIRST SIDE 201 U322	SVF MS 201N4

	CED	BW	WW	YW	MILK	SC	REA	IMF	HPreg	STAY	MCW
EPDs	6.6	0.8	41	84	17	0.78	0.72	0.06	1.09	-0.24	-2.79
Acc	.29	.38	.30	.21	.16	.22	.28	.21	.10	.03	.06
%Rank	15%	55%	10%	5%	3%	20%	5%	45%	75%	95%	35%

This powerful son of Resolute boasts 9 EPD traits ranking in the breed's top 25% or greater including top 5% YW and Milk, 10% WW, REA and Terminal Index and top 15% CED.

192

SALACOA BIGTOWN 166H

R10447068 • 166H • P • GEN: 4 • 5/9/2020 • N • Bull • SVF

Term Idx	3.01	MC NUFF SAID 889T50	MC JOHN WAYNE 165N3
Fert Idx	1.58	BWCC BIG TOWN 192B16	MC MS EXTRAVAGANT 889P4
Act BW	79	RI0266676	MC REVELATION 129T
		BWCC MS REVELATION 192W8	MISS 4C LEAD GUN 192P4
		NEW VISION OF SALACOA 209Y2	LAMBERT OF BRINKS 317R3
		MS SALACOA NEW VISION 166A2	MS BRINKS BRIGHT SIDE 209L11
		RI0248897	TCB CATAWBA WARRIOR R532
		MS SVF WARRIOR 166W	ZM MS TROOPER 166K4

	CED	BW	WW	YW	MILK	SC	REA	IMF	HPreg	STAY	MCW
EPDs	4.7	0.8	32	61	14	0.70	0.58	0.12	2.45	0.39	-9.05
Acc	.38	.51	.42	.34	.31	.42	.45	.36	.16	.03	.09
%Rank	60%	55%	25%	25%	10%	25%	15%	30%	20%	80%	10%

We got your Milk. This Big Town son boasts top 10% Milk EPD and 11 total traits ranking in the breed's top 35% or greater including top 15% Fertility Index, 20% REA, 25% WW, YW and Terminal Index with top 35% IMF.

193

SALACOA TINSELTOWN 30H8

R10447117 • 30H8 • P • GEN: 6 • 5/4/2020 • E • Bull • SVF

Term Idx	3.91	HOLLYWOOD OF SALACOA 23A53	NEW VISION OF SALACOA 209Y2
Fert Idx	0.94	TINSELTOWN OF SALACOA 468D4	MS SVF PATTON 23Y66
Act BW	76	RI0357960	NEW ERA OF BRINKS 541J37
		MS BRINKS NEW ERA 468P22	MISS BRINKS CADENCE 468G15
		TJM THREE D 302A	CB FINAL CUT 924X
		T3 MS THREE D 30D	OAKS MS PATTON 302X3
		RI0357797	ATLANTA OF SALACOA 488Z
		MS SALACOA ATLANTA 30B5	MS BRINKS UNITAS 30T94

	CED	BW	WW	YW	MILK	SC	REA	IMF	HPreg	STAY	MCW
EPDs	3.8	0.4	38	75	3	0.72	1.02	0.23	1.92	0.55	-2.47
Acc	.33	.43	.36	.30	.27	.33	.40	.33	.12	.02	.05
%Rank	80%	45%	15%	10%	95%	25%	1%	15%	35%	70%	40%

Here is a good Tinseltown son out of the \$65,000, 30D donor. He amasses top 10% WW and Terminal Index, 15% YW and IMF EPDs with top 25% REA and 35% Fertility Index. His full brother sold for \$6,250 last fall.

194

SALACOA STRATEGY 468H12

R10446930 • 468H12 • P • GEN: 6 • 3/6/2020 • N • Bull • SVF

Term Idx
3.28
15%

Fert Idx
1.17
20%

Act BW
94

TJM CORONADO 535X
R1038980

MS CRC CSONKA 263U

ATLANTA OF SALACOA 488Z

MS SALACOA ATLANTA 468F3
R1038847

MS SALACOA WALLSTREET 468D11

CB HOMBRE 541T3
MS BRINKS LAMBERT 535T4

CSONKA OF BRINKS 30R4
MS HD BRIGHT SIDE 263L

LAMBERT OF BRINKS 317R3
MS SVF CADENCE 488X11

WALL STREET OF SALACOA 209B5
MS BRINKS BS 607L11 468S78

	CED	BW	WW	YW	MILK	SC	REA	IMF	HPreg	STAY	MCW
EPDs	0.4	3	41	75	10	0.65	0.50	0.13	1.96	0.02	-7.67
Acc	.38	.50	.41	.33	.29	.33	.44	.35	.12	.02	.06
%Rank	>95%	95%	10%	10%	35%	30%	25%	30%	35%	90%	15%

This powerful Strategy son counts 11 EPD traits ranking in the breed's top 35% led by top 10% WW, 15% YW, 20% Terminal Index, 25% Fertility Index and REA with top 30% IMF and 35% Milk.

195

B2K CORONADO 302H16

R10453672 • 302H16 • P • GEN: 5 • 3/15/2020 • E • Bull • B2K

Term Idx
1.96
55%

Fert Idx
0.60
50%

Act BW
84

TJM CORONADO 535X
R10180470

MS BRINKS LAMBERT 535T4

DMR ROLL TIDE 222Z29

MS DMR ROLL TIDE 302C5
R10296862

MS DMR 607L11 302W11

SUHN'S AFFIRMED 416N4
MS BRINKS BRIGHT SIDE 541K28

LAMBERT OF BRINKS 317R3
MS BRINKS CAPTAIN 535R39

DMR AFFIRMED 331U24
MS BRINKS BS 607L11 222S3

BRINKS BRIGHT SIDE 607L11
MISS JAK LEAD TIME 302N2

	CED	BW	WW	YW	MILK	SC	REA	IMF	HPreg	STAY	MCW
EPDs	5.2	0.3	24	40	9	-0.13	0.37	0.01	1.12	0.79	-9.34
Acc	.24	.27	.26	.23	.21	.21	.24	.22	.17	.03	.07
%Rank	40%	45%	50%	60%	45%	>95%	45%	60%	75%	60%	10%

This good looking bull is a Coronado son and his dam is a Roll Tide daughter. He presents balanced EPDs across the board. A maternal brother sold for \$8,000 in a past sale.

196

T3 THREE D 415H3

R10439742 • 415H3 • P • GEN: 5 • 1/21/2020 • E • Bull • T3

Term Idx
2.41
40%

Fert Idx
0.43
60%

Act BW
68

TJM THREE D 302A
R10244716

OAKS MS PATTON 302X3

BLANDA OF BRINKS 535R54

CB MS BLANDA 415W
R10148128

MS BRINKS BRIGHT SIDE 415R23

MC REVELATION 129T
RBM MS GUNS 924T3

PATTON OF BRINKS 30T22

MISS BRINKS GERONIMO 302H6

SUNDANCE OF BRINKS 392G9

MISS BRINKS TROOPER 535F61

BRINKS BRIGHT SIDE 607L11
MISS BRINKS VAQUERO 415G

	CED	BW	WW	YW	MILK	SC	REA	IMF	HPreg	STAY	MCW
EPDs	5.6	0.6	31	55	3	0.51	0.32	0.03	1.51	1.04	-1.96
Acc	.29	.31	.30	.29	.26	.25	.28	.26	.21	.03	.10
%Rank	30%	50%	30%	35%	95%	40%	55%	50%	50%	55%	40%

This calving ease prospect is sired by Three D. He records top 30% CED and WW with top 35% YW EPDs. Two full brothers have sold for \$7,750 and \$6,250 in past sales.

197

SALACOA HOLLYWOOD 23H9

R10446913 • 23H9 • P • GEN: 7 • 2/16/2020 • A • Bull • SVF

Term Idx
3.23
20%

Fert Idx
1.41
15%

Act BW
88

NEW VISION OF SALACOA 209Y2

HOLLYWOOD OF SALACOA 23A53
R1025840

MS SVF PATTON 23Y66

ATLANTA OF SALACOA 488Z

MS SALACOA ATLANTA 23F6
R10388841

MS SALACOA STONEWALL 23D5

LAMBERT OF BRINKS 317R3
MS BRINKS BRIGHT SIDE 209L11

PATTON OF BRINKS 30T22
SVF MS 23M28

LAMBERT OF BRINKS 317R3
MS SVF CADENCE 488X11

STONEWALL OF RRR 222W6
MS SALACOA BRADLEY 23B5

	CED	BW	WW	YW	MILK	SC	REA	IMF	HPreg	STAY	MCW
EPDs	4.6	0.8	38	67	-3	-0.08	0.73	0.15	1.75	-0.60	-18.30
Acc	.38	.50	.41	.34	.30	.42	.44	.36	.15	.02	.10
%Rank	65%	55%	15%	20%	>95%	95%	5%	25%	40%	>95%	1%

He is out of a first calf Atlanta daughter and weaned at 621 to ratio 121. He records top 10% REA, 15% WW, 20% YW, Terminal and Fertility Indexes and top 25% IMF EPDs.

198

DS MR ATLANTA 27H

R10448378 • 27H • P • GEN: 6 • 3/10/2020 • A • Bull • DSF

Term Idx
2.63
35%

Fert Idx
1.87
5%

Act BW
81

LAMBERT OF BRINKS 317R3

ATLANTA OF SALACOA 488Z
R10210625

MS SVF CADENCE 488X11

STONEWALL OF RRR 222W6

DS MS STONEWALL 27E
R10357673

DS MS HOLLY 27A2

LEAD GUN OF BRINKS 222K14
MS BRINKS GOOD FORTUNE 317M

CADENCE OF BRINKS
MS BRINKS LEAD TIME 488N

CSONKA OF BRINKS 30R4
MS BRINKS LOMBARDI 222S20

TRACKER OF BRINKS 541M8
DS MS CAROLINE 27Y

	CED	BW	WW	YW	MILK	SC	REA	IMF	HPreg	STAY	MCW
EPDs	5.3	-0.6	27	46	6	0.47	0.42	0.21	2.21	-0.19	-18.10
Acc	.37	.49	.41	.34	.31	.40	.43	.35	.17	.04	.11
%Rank	40%	25%	40%	50%	80%	45%	35%	20%	25%	95%	1%

He is an Atlanta son out of a Stonewall daughter. He records top 10% Fertility Index, 20% IMF and top 25% BW EPD.

199

JM HOLLYWOOD 129H14

R10449339 • 129H14 • P • GEN: 6 • 1/29/2020 • E • Bull • JMCC

Term Idx
3.54
15%

Fert Idx
1.15
20%

Act BW
82

NEW VISION OF SALACOA 209Y2

HOLLYWOOD OF SALACOA 23A53
R1025840

MS SVF PATTON 23Y66

ATLANTA OF SALACOA 488Z

MB MS ATLANTA 129D94
R10360636

MB MS YELLOWSTONE 129A2

LAMBERT OF BRINKS 317R3
MS BRINKS BRIGHT SIDE 209L11

PATTON OF BRINKS 30T22
SVF MS 23M28

LAMBERT OF BRINKS 317R3
MS SVF CADENCE 488X11

MB YELLOWSTONE 17Y2
MB MS NIMITZ 129T9

	CED	BW	WW	YW	MILK	SC	REA	IMF	HPreg	STAY	MCW
EPDs	4.9	0.3	36	68	0	0.61	0.88	0.21	1.70	-0.20	-12.59
Acc	.23	.25	.24	.20	.17	.18	.22	.20	.16	.02	.09
%Rank	50%	45%	15%	20%	>95%	35%	2%	20%	45%	95%	4%

He scanned a 16" REA and posts a top 10% EPD ranking for that trait. In addition he boasts top 15% IMF and Terminal Index, 20% WW and YW with top 25% Fertility Index. His dam sold for \$40,000 last June.

200

SALACOA BROADWAY 541H25

R10447125 • 541H25 • P • GEN: 4 • 3/24/2020 • E • Bull • SVF

Term Idx
3.09
20%

T3 BROADWAY 30E

R10567402

HOLLYWOOD OF SALACOA 23A53

NEW VISION OF SALACOA 209Y2
MS SVF PATTON 23Y66

Fert Idx
1.22
20%

MS SALACOA ATLANTA 30B5

ATLANTA OF SALACOA 488Z

MS BRINKS UNITAS 30T94

MC BOULDER 889Z14

MC SOMETHING SPECIAL 129W14

MC MS EXTRAVAGANT 889X4

Act BW
94

MS SALACOA BOULDER 541D6

R10530454

MS SALACOA PATTON 541Z4

PATTON OF BRINKS 30T22

MS BRINKS TRANSFORMER 541M40

	CED	BW	WW	YW	MILK	SC	REA	IMF	HPreg	STAY	MCW
EPDs	5.0	0.6	34	60	2	0.76	0.55	0.23	1.89	0.48	-6.63
Acc	.34	.44	.36	.29	.25	.30	.38	.29	.09	.02	.04
%Rank	50%	50%	20%	25%	>95%	20%	20%	15%	35%	75%	20%

He is a Broadway son out of a Boulder daughter we have used as a donor. He boasts EPDs ranking in the breed's top 15% IMF, 20% WW and Terminal Index, 25% YW, REA and Fertility Index.



Lot 205

Salacoa Broadway 541H41

Lot	PHN	Reg No	Sire	CED	BW	WW	YW	MILK	SC	REA	IMF	HPreg	STAY	MCW	
DOB	P/H/S	GEN:	Dam	% Acc	% Acc	% Acc	% Acc	% Acc	% Acc	% Acc	% Acc	% Acc	% Acc	% Acc	
Breed	CONSIGNOR		Maternal Grand sire	BW:	Genetic Code										
201	78H1	R10447000	BWCC BIG TOWN 192B16	4.5	1.1	29	54	15	1.06	0.56	0.12	2.31	0.40	-8.94	
	3/18/2020	P	GEN: 4	MS SALACOA NEW VISION 78C2	65% .38	65% .51	35% .42	35% .34	10% .31	10% .42	20% .46	30% .37	20% .16	75% .03	15% .06
	BRANGUS	SVF		NEW VISION OF SALACOA 209Y2	BW: 78							Term Idx 2.74	30%	Fert Idx 1.63	10%
202	541H15	R10453680	SUHN'S FOUNDATION 331Z28	5.6	1.6	35	65	9	0.68	0.43	0.06	1.63	-0.01	-4.86	
	3/24/2020	P	GEN: 6	OAKS MS ATLANTA 541C54	30% .25	75% .27	20% .25	20% .22	45% .19	30% .20	35% .22	45% .21	45% .17	90% .03	25% .09
	BRANGUS	B2K		ATLANTA OF SALACOA 488Z	BW: 88							Term Idx 2.87	25%	Fert Idx 0.49	55%
203	99H14	R10447008	DMR EMPIRE 795D12	4.7	1.0	34	60	9	0.70	0.65	0.10	2.54	0.62	13.70	
	3/25/2020	P	GEN: 5	MS SALACOA SPITFIRE 99A11	60% .38	60% .51	20% .42	25% .33	45% .29	25% .42	10% .45	35% .35	15% .08	70% .02	>95% .08
	BRANGUS	SVF		SPITFIRE OF RRR 541X3	BW: 78							Term Idx 2.95	25%	Fert Idx -0.04	80%
204	803H44	R10454100	TINSELTOWN OF SALACOA 468D4	2.3	2.8	45	84	3	0.61	0.66	0.19	1.91	0.38	2.84	
	2/12/2020	P	GEN: 6	MS SALACOA BIG CYPRESS 803D	95% .34	95% .44	4% .37	5% .31	95% .28	35% .33	10% .39	20% .31	35% .13	80% .02	75% .09
	BRANGUS	SVF		BIG CYPRESS OF SALACOA 99A3	BW: 100							Term Idx 3.79	10%	Fert Idx 0.47	55%
205	541H41	R10454116	T3 BROADWAY 30E	5.7	-0.2	34	60	3	0.61	0.60	0.19	1.89	0.48	-6.63	
	3/24/2020	P	GEN: 4	MS SALACOA BOULDER 541D6	30% .34	30% .44	20% .36	25% .29	95% .25	35% .30	15% .38	20% .29	35% .09	75% .02	20% .04
	BRANGUS	SVF		MC BOULDER 889Z14	BW: 78							Term Idx 3.12	20%	Fert Idx 1.16	20%
206	332H5	R10447041	BWCC BIG TOWN 192B16	2.6	2.6	32	56	12	0.93	0.41	0.05	2.77	0.50	4.11	
	4/27/2020	P	GEN: 4	MS SALACOA GUARDIAN 332A9	95% .39	90% .51	25% .42	30% .35	20% .31	15% .42	40% .45	45% .37	10% .16	75% .03	85% .09
	BRANGUS	SVF		CRC GUARDIAN 9U8U5	BW: 80							Term Idx 2.47	40%	Fert Idx 0.62	50%
207	75H2	R10439720	BWCC BIG TOWN 192B16	3.4	1.3	34	59	11	0.75	0.45	0.19	2.84	0.93	0.48	
	2/16/2020	P	GEN: 4	T3 MS STRATEGY 75F	85% .29	70% .37	20% .29	30% .20	30% .17	25% .18	30% .21	20% .19	10% .14	55% .02	60% .05
	BRANGUS	T3		DMR STRATEGY 263C6	BW: 86							Term Idx 2.95	25%	Fert Idx 1.45	15%
208	30H7	R10447113	TINSELTOWN OF SALACOA 468D4	4.5	0.4	37	71	4	0.62	0.95	0.24	1.92	0.55	-2.47	
	4/29/2020	P	GEN: 6	T3 MS THREE D 30D	65% .33	45% .43	15% .36	15% .30	95% .27	35% .33	1% .40	15% .33	35% .12	70% .02	40% .05
	BRANGUS	SVF		TJM THREE D 302A	BW: 82							Term Idx 3.77	10%	Fert Idx 0.82	35%
209	19H	R10437899	CB CAPITAL GAIN 924D19	5.5	1.1	33	62	8	0.22	0.45	-0.05	2.63	3.33	15.22	
	1/29/2020	P	GEN: 2	MC MS COOL HAND 19P5	35% .35	65% .45	25% .37	25% .32	55% .30	70% .33	30% .39	85% .32	15% .11	1% .03	>95% .05
	BRANGUS	GCB		MC COOL HAND 000J4	BW: 57							Term Idx 2.56	35%	Fert Idx 0.91	30%

Lot	PHN DOB Breed	Reg No P/H/S CONSIGNOR	GEN:	Sire Dam Maternal Grand sire	CED % Acc BW:	BW % Acc Genetic Code	WW % Acc	YW % Acc	MILK % Acc	SC % Acc	REA % Acc	IMF % Acc	HPreg % Acc	STAY % Acc	MCW % Acc
210	99H	UB10433804		MAR INNOVATION 251	4.3	0.8	43	81	5	0.84	0.65	0.26	2.24	1.61	1.11
	1/21/2020	P	GEN: UB1	MS DMR EL DORADO 99F	70% .21	55% .24	5% .21	10% .17	90% .14	20% .14	10% .19	15% .16	25% .09	40% .01	65% .05
	BRANGUS	STW		DMR ELDORADO 30B15	BW: 65								Term Idx 4.00	10%	Fert Idx 1.30
211	23H53	20207164		HARRIS 089D3		BW 0.35	WW 5.26	YW 15.12	MILK 1.00	TM 3.63	SC 0.26	HCW 7.54	REA 0.07	MARB 0.04	TEND 0.03
	4/6/2020			MS SALACOA LEAD GUN 23A11	75% .13	25% .16	10% .08	40% .09	-- --	80% .04	10% .04	10% .08	15% .10	95% .00	
	SUPER AM	SVF		LEAD GUN OF BRINKS 222K14	BW: 81					Bal Idx 15%	C/C Idx 27%		Term Idx 10%		
212	784H	R10441676		MB BANKS 000D6	5.7	1.0	38	70	7	0.83	0.64	0.12	2.41	0.95	3.78
	5/29/2020	P	GEN: 3	MB ATLANTA 784E	30% .30	60% .42	15% .34	15% .26	75% .26	20% .31	10% .36	30% .28	20% .09	55% .02	80% .05
	BRANGUS	DSR		ATLANTA OF SALACOA 488Z	BW: 82	DDF							Term Idx 3.35	15%	Fert Idx 1.74
213	196H2	R10446995		T3 BROADWAY 30E	5.8	-0.2	34	64	5	0.44	0.35	0.10	1.14	-0.45	-12.20
	3/17/2020	P	GEN: 7	MS SALACOA STATESBORO 196A	30% .37	30% .50	20% .41	20% .31	90% .27	50% .39	50% .44	35% .34	75% .07	>95% .02	5% .04
	BRANGUS	SVF		STATESBORO OF SALACOA 209Y10	BW: 80								Term Idx 2.97	25%	Fert Idx 0.82
214	209H2	R10438763		CB FINAL CUT 924X	4.2	1.7	43	81	5	0.37	0.66	0.09	2.45	0.33	15.62
	2/3/2020	P	GEN: 5	OAKS MS CSONKA 209Z16	75% .35	75% .44	5% .38	10% .35	90% .32	55% .35	10% .39	35% .32	20% .17	80% .05	>95% .12
	BRANGUS	SPUR		CSONKA OF BRINKS 30R4	BW: 84								Term Idx 3.56	15%	Fert Idx -0.36
215	33H5	R10447067		BWCC BIG TOWN 192B16	5.7	0.0	24	46	11	0.54	0.61	0.09	2.33	0.33	-5.75
	6/1/2020	P	GEN: 4	MS SALACOA NEW VISION 33C	35% .35	30% .44	45% .37	45% .33	35% .30	35% .34	10% .39	30% .32	20% .16	75% .03	25% .06
	BRANGUS	SVF		NEW VISION OF SALACOA 209Y2	BW: 75								Term Idx 2.45	30%	Fert Idx 1.17
216	99H8	UB10439764		MC BIG CAT 6726D8	6.7	1.1	44	87	1	0.98	0.81	0.32	1.41	0.42	-8.90
	3/5/2020	P	GEN: UB2	TBF MS HOLLYWOOD 99E20	15% .25	65% .34	5% .24	4% .18	>95% .11	10% .23	3% .24	10% .18	55% .07	75% .01	15% .03
	BRANGUS	T3		HOLLYWOOD OF SALACOA 23A53	BW: 69								Term Idx 4.40	3%	Fert Idx 0.68
217	129H10	R10449331		BWCC BIG TOWN 192B16	5.7	0.0	34	63	16	0.66	0.80	0.28	3.12	0.81	-1.88
	2/1/2020	P	GEN: 6	MB MS ATLANTA 129D94	30% .23	35% .25	20% .23	25% .20	5% .17	30% .18	3% .22	10% .20	5% .15	60% .03	40% .05
	BRANGUS	JMCC		ATLANTA OF SALACOA 488Z	BW: 79								Term Idx 3.59	10%	Fert Idx 1.80
218	468H7	R10439752		BWCC BIG TOWN 192B16	5.8	0.9	34	59	12	0.78	0.89	0.21	3.50	0.84	4.42
	2/25/2020	P	GEN: 4	T3 MS MEGATRON 468E4	30% .30	60% .38	20% .32	30% .25	20% .17	20% .30	2% .32	20% .25	2% .13	60% .03	85% .04
	BRANGUS	T3		T3 MEGATRON 803A2	BW: 70								Term Idx 3.24	20%	Fert Idx 1.81
219	415H6	R10439765		SALACOA JUICE 535E31	6.0	-0.9	28	50	10	0.65	0.27	0.15	2.08	0.74	-0.49
	3/8/2020	P	GEN: 7	T3 MS STRATEGY 415F	25% .28	20% .36	40% .27	40% .21	35% .13	30% .23	60% .27	25% .20	30% .09	65% .02	50% .04
	BRANGUS	T3		DMR STRATEGY 263C6	BW: 73	CAPC							Term Idx 2.60	35%	Fert Idx 0.83
220	23H38	R10446947		SALACOA STRATGY 535F12	5.3	-0.1	22	44	10	0.37	0.53	0.17	1.39	-0.53	-3.50
	4/13/2020	P	GEN: 7	MS SALACOA WOODSTOCK 23E11	40% .35	35% .48	60% .38	50% .29	35% .25	55% .36	20% .42	25% .31	55% .08	>95% .02	35% .03
	BRANGUS	SVF		WOODSTOCK OF SALACOA 209Z3	BW: 78								Term Idx 2.51	35%	Fert Idx 0.24
221	129H8	R10449561		TINSELTOWN OF SALACOA 468D4	5.2	0.9	39	84	8	0.80	0.84	0.36	2.02	2.15	9.48
	4/18/2020	P	GEN: 2	MB MS INFOCUS 129X12	40% .25	60% .29	10% .27	5% .22	55% .18	20% .20	2% .26	5% .22	30% .15	30% .03	95% .05
	BRANGUS	GBF		MYTTY IN FOCUS	BW: 90								Term Idx 4.39	3%	Fert Idx 0.94
222	201H2	R10447094		TC PARAGON 30D4	6.7	-0.1	30	59	13	0.23	0.60	0.05	1.65	0.08	-10.29
	3/29/2020	P	GEN: 6	MS SALACOA STONEWALL 201C6	15% .33	35% .43	30% .35	30% .30	15% .27	70% .32	15% .37	45% .29	45% .09	85% .02	10% .08
	BRANGUS	SVF		STONEWALL OF RRR 222W6	BW: 82								Term Idx 2.91	25%	Fert Idx 1.06
223	151H	R10448375		ATLANTA OF SALACOA 488Z	8.2	-0.9	31	58	8	0.54	0.52	0.14	2.62	0.50	-14.56
	3/11/2020	P	GEN: 4	DS MS GINGER 151Z	4% .38	20% .49	30% .41	30% .35	55% .32	40% .40	25% .44	25% .35	15% .16	75% .04	3% .10
	BRANGUS	DSF		MC NUFF SAID 889T50	BW: 72								Term Idx 3.03	20%	Fert Idx 1.95

Lot	PHN DOB Breed	Reg No P/H/S CONSIGNOR	GEN:	Sire Dam Maternal Grand sire	CED % Acc BW:	BW % Acc Genetic Code	WW % Acc	YW % Acc	MILK % Acc	SC % Acc	REA % Acc	IMF % Acc	HPreg % Acc	STAY % Acc	MCW % Acc
224	535H26 2/13/2020 BRANGUS	R10446962 P BBCC	GEN: 4	ATLANTA OF SALACOA 488Z BBCC MS HOLLYWOOD 535F62 HOLLYWOOD OF SALACOA 23A53	6.0 25% .37 BW: 69	-0.4 30% .49 CAPC	36 15% .41	69 15% .34	3 95% .30	0.72 25% .42	0.79 3% .44	0.23 15% .35	2.02 30% .15	-0.36 95% .03	-15.82 2% .10 Fert Idx 1.38 15%
225	307H L28 3/12/2020 BRANGUS	R10447251 P L28	GEN: 6	TC PARAGON 30D4 MS SVF CADENCE 307W TCB WARRIOR KING S825	5.2 40% .35 BW: 72	0.7 50% .47 DDPC	35 20% .39	70 15% .30	7 75% .27	-0.06 95% .36	0.58 15% .42	-0.03 80% .32	1.20 70% .09	0.85 60% .01	-2.98 35% .03 Fert Idx 0.29 65%
226	23H54 4/1/2020 BRANGUS	R10448741 P SVF	GEN: 6	BWCC BIG TOWN 192B16 MS SALACOA STATESBORO 23C38 STATESBORO OF SALACOA 209Y10	6.4 20% .38 BW: 78	-0.3 30% .51 DDPC	31 30% .42	57 30% .34	10 35% .30	0.42 50% .42	0.61 15% .45	0.26 15% .32	2.90 10% .15	0.25 80% .03	-6.02 20% .08 Fert Idx 1.76 10%
227	803H29 3/23/2020 BRANGUS	R10447145 P SVF	GEN: 6	ATLANTA OF SALACOA 488Z MS SALACOA HOLLYWOOD 803C7 HOLLYWOOD OF SALACOA 23A53	7.1 10% .35 BW: 79	-1.6 10% .45	26 45% .38	48 45% .31	5 90% .32	0.65 30% .35	0.32 55% .40	0.15 25% .33	1.93 35% .18	0.00 90% .03	-14.69 3% .11 Fert Idx 1.13 20%
228	209H22 3/10/2020 BRANGUS	R10446934 P SVF	GEN: 6	DMR STRATEGY 263C6 MS SALACOA CSONKA 209F15 CSONKA OF BRINKS 30R4	4.5 65% .38 BW: 86	0.9 60% .50	26 45% .41	50 40% .33	8 55% .29	1.02 10% .41	0.44 35% .44	0.15 25% .35	1.94 35% .12	-0.66 >95% .04	-3.00 35% .06 Fert Idx 0.47 55%
229	23H24 3/19/2020 BRANGUS	R10447002 P SVF	GEN: 7	HOLLYWOOD OF SALACOA 23A53 MS SALACOA AMERICUS 23C32 AMERICUS OF SALACOA 468Y16	7.6 10% .38 BW: 67	-1.1 15% .51	30 30% .42	60 25% .35	2 >95% .31	0.52 40% .34	0.68 10% .45	0.11 30% .36	1.80 40% .16	-0.31 95% .02	-14.86 2% .09 Fert Idx 1.23 20%
230	965H1 L28 3/22/2020 BRANGUS	R10447253 P L28	GEN: 3	SALACOA BOULDER 541D9 L28 MS BRIGHTON 965E BRIGHTON OF SALACOA 392A3	4.6 65% .32 BW: 76	1.3 70% .43 DDPC	24 50% .34	43 55% .28	9 45% .25	0.34 60% .31	0.43 35% .37	0.24 15% .28	2.23 25% .08	0.67 65% .02	-1.91 40% .04 Fert Idx 1.41 15%
231	803H15 4/5/2020 BRANGUS	R10447101 P SVF	GEN: 4	BWCC BIG TOWN 192B16 MS SALACOA NEW VISION 803C14 NEW VISION OF SALACOA 209Y2	4.4 70% .35 BW: 80	1.5 70% .44	36 15% .37	68 20% .34	11 30% .31	0.47 45% .35	0.46 30% .39	0.12 30% .32	2.80 10% .15	0.73 65% .03	-5.43 25% .07 Fert Idx 1.55 10%
232	535H7 3/10/2020 BRANGUS	R10446978 P SVF	GEN: 6	TC PARAGON 30D4 MS SALACOA AMERICUS 535C34 AMERICUS OF SALACOA 468Y16	6.2 20% .37 BW: 78	-0.4 30% .50	33 25% .41	66 20% .32	9 45% .27	0.12 80% .40	0.87 2% .44	0.08 40% .34	1.81 40% .10	0.69 65% .02	-3.38 35% .05 Fert Idx 0.89 30%
233	793H 3/12/2020 BRANGUS	R10446983 P SVF	GEN: 8	T3 BROADWAY 30E MS SALACOA BRAGG 793D6 BRAGG OF RRR 795W11	7.5 10% .37 BW: 62	-1.0 15% .50	28 40% .41	50 40% .31	0 >95% .26	0.73 25% .39	0.57 20% .44	0.19 20% .34	1.89 35% .09	-0.20 95% .01	-13.42 3% .08 Fert Idx 1.33 15%
234	23H40 4/16/2020 BRANGUS	R10447028 P SVF	GEN: 4	BWCC BIG TOWN 192B16 MS SALACOA STONEWALL 23D28 STONEWALL OF RRR 222W6	5.4 35% .38 BW: 80	0.1 40% .51	23 55% .42	39 60% .34	10 35% .30	0.28 65% .42	0.32 55% .45	0.06 45% .36	2.99 10% .16	0.50 75% .03	-10.29 10% .10 Fert Idx 2.09 3%
235	661H6 5/9/2020 BRANGUS	R10447053 P SVF	GEN: 3	SALACOA STRATGY 535F12 MS SALACOA FINAL CUT 661E. CB FINAL CUT 924X	7.6 10% .36 BW: 68	-2.3 3% .49	25 50% .40	45 50% .30	7 75% .26	0.87 15% .39	0.37 45% .44	0.07 40% .33	2.17 25% .09	0.14 85% .02	-1.58 40% .05 Fert Idx 0.58 50%
236	99H11 3/23/2020 BRANGUS	R10439772 P T3	GEN: 7	ABSOLUTE OF SALACOA 468D42 TBF MS BRAGG 99D BRAGG OF RRR 795W11	4.2 75% .28 BW: 74	2.6 90% .38	31 30% .30	49 45% .22	7 75% .12	0.97 10% .27	0.38 45% .31	0.06 45% .23	2.72 15% .09	-0.21 95% .03	-3.23 35% .08 Fert Idx 0.94 30%
237	222H2 3/11/2020 BRANGUS	R10446935 P RB	GEN: 4	SALACOA BOULDER 541D9 CLVR MS SEAL 222F DMR SEAL 594C21	3.9 80% .36 BW: 80	1.8 80% .49	31 30% .39	55 35% .30	4 95% .25	0.30 65% .40	0.58 15% .43	0.15 25% .32	2.31 20% .07	1.03 55% .01	-4.86 25% .03 Fert Idx 1.74 10%

Lot	PHN	Reg No	Sire	CED	BW	WW	YW	MILK	SC	REA	IMF	HPreg	STAY	MCW	
	DOB	P/H/S	GEN:	Dam	% Acc	% Acc	% Acc	% Acc	% Acc	% Acc	% Acc	% Acc	% Acc	% Acc	
	Breed	CONSIGNOR	Maternal Grandsire	BW:	Genetic Code										
238	007H3	20207162	HARRIS 089D3		BW	WW	YW	MILK	TM	SC	HCW	REA	MARB	TEND	
	4/8/2020		MS SALACOA STONEWALL 007B3		-0.25	1.08	10.18	1.04	1.58	0.23	6.06	0.04	0.05	0.03	
	SUPER AM	SVF	STONEWALL OF RRR 222W6	BW: 80	Bal Idx 21%			C/C Idx 39%			Term Idx 12%				
239	535H28	20207996	HARRIS 14/4		BW	WW	YW	MILK	TM	SC	HCW	REA	MARB	TEND	
	4/1/2020		MS DMR GUARDIAN 535B6		-0.36	-5.21	-8.67	0.04	-2.57	0.38	-3.46	-0.02	0.00	0.03	
	SUPER AM	BBCC	CRC GUARDIAN 9U8U5	BW:	Bal Idx 87%			C/C Idx 87%			Term Idx 85%				
240	820H6	R10447030	BWCC BIG TOWN 192B16	7.0	-0.7	23	39	15	0.82	0.36	0.09	2.72	0.78	-9.18	
	4/15/2020	P	GEN: 4 MS SALACOA STONEWALL 820A17	10% .38	20% .51	55% .42	60% .35	10% .31	20% .42	45% .45	35% .36	15% .16	65% .03	10% .09	
	BRANGUS	SVF	STONEWALL OF RRR 222W6	BW: 78	Term Idx 2.13 50%			Fert Idx 2.24 2%							
241	892H3	R10449092	MC BEAR 948C	7.7	0.3	36	71	12	1.29	0.74	0.33	2.53	1.24	-4.15	
	2/22/2020	P	GEN: 1 GBF MISS ATLANTA 892F	10% .28	45% .36	15% .29	15% .18	20% .14	3% .13	5% .19	10% .15	15% .09	45% .01	30% .03	
	BRANGUS	GBF	ATLANTA OF SALACOA 488Z	BW: 75	Term Idx 3.88 10%			Fert Idx 1.83 5%							
242	99H11	R10441797	BWCC BIG TOWN 192B16	5.2	0.5	31	51	13	0.79	0.44	0.21	2.47	0.31	0.41	
	5/10/2020	P	GEN: 4 101 MS PATTON 99X9	40% .29	50% .31	30% .30	40% .26	15% .23	20% .24	35% .27	20% .25	20% .18	80% .04	60% .07	
	BRANGUS	GCB	PATTON OF BRINKS 30T22	BW: 97	Term Idx 2.77 30%			Fert Idx 0.89 30%							
243	36H	R10439748	ABSOLUTE OF SALACOA 468D42	5.4	1.4	25	36	7	-0.18	0.18	0.02	2.40	0.64	-3.19	
	3/2/2020	P	GEN: 6 T3 MS TRAVELER 36D2	35% .27	70% .37	50% .28	65% .19	75% .12	>95% .21	75% .27	55% .19	20% .08	70% .02	35% .08	
	BRANGUS	T3	BXR/KCC TRAVELER 468A44	BW: 74	Term Idx 1.56 70%			Fert Idx 1.16 20%							
244	803H22	20207170	HARRIS 089D3		BW	WW	YW	MILK	TM	SC	HCW	REA	MARB	TEND	
	4/13/2020		MS SALACOA BRAGG 803A		-0.13	2.11	10.95	0.89	1.94	0.24	6.66	0.06	0.03	0.03	
	SUPER AM	SVF	BRAGG OF RRR 795W11	BW: 82	Bal Idx 21%			C/C Idx 35%			Term Idx 14%				
245	000H4	R10443477	BWCC BIG COUNTRY 158F14	3.9	3.7	40	68	7	0.54	0.49	0.26	1.87	1.95	2.40	
	2/21/2020	P	GEN: 1 MC MS QUIET LADY 000S50	80% .33	>95% .44	10% .36	20% .32	75% .29	40% .31	25% .38	15% .30	35% .11	35% .03	75% .03	
	BRANGUS	VF	MC JOHN WAYNE 661N13	BW: 92	Term Idx 3.20 20%			Fert Idx 1.14 20%							
246	007H2	R10446994	ATLANTA OF SALACOA 488Z	4.7	0.2	33	60	4	0.44	0.60	0.20	1.69	-0.10	-20.64	
	3/17/2020	P	GEN: 4 MS SALACOA NEW VISION 007C3	60% .39	40% .51	25% .42	25% .35	95% .31	50% .42	15% .46	20% .37	45% .18	90% .04	1% .12	
	BRANGUS	SVF	NEW VISION OF SALACOA 209Y2	BW: 74	CAPC	Term Idx 3.10 20%			Fert Idx 1.91 5%						
247	48H2	R10432258	T3 CASH 468D6	6.2	0.4	35	70	14	0.47	0.71	0.18	2.58	1.49	3.15	
	2/24/2020	P	GEN: 5 MS C STAR ABRAMS 48A26	20% .32	45% .49	20% .39	15% .31	10% .27	45% .36	10% .40	20% .31	15% .09	40% .04	80% .06	
	BRANGUS	GULF	MC ABRAMS 468T22	BW: 72	Term Idx 3.60 10%			Fert Idx 1.05 25%							
248	781H10	R10430352	MC TRADEMARK 30X3	5.0	0.4	28	56	14	0.48	0.53	0.03	2.23	0.93	-2.18	
	1/22/2020	P	GEN: 6 ELC MS GUARDIAN 781E15	50% .35	45% .48	40% .33	30% .29	10% .25	45% .30	20% .35	50% .26	25% .06	55% .04	40% .05	
	BRANGUS	DHF	ELC MR GUARDIAN 793B2	BW: 60	Term Idx 2.73 30%			Fert Idx 0.74 40%							
249	000H7	R10443481	VF PROFIT 468E	3.3	2.9	43	73	10	0.85	0.63	0.26	3.40	1.29	1.95	
	3/20/2020	P	GEN: 1 VF MS BIG TOWN 000F2	90% .30	95% .41	5% .32	15% .27	35% .24	15% .29	10% .35	15% .26	3% .07	45% .01	70% .02	
	BRANGUS	VF	BWCC BIG TOWN 192B16	BW: 67	Term Idx 3.58 15%			Fert Idx 1.76 10%							
250	541H30	R10448742	DMR STRATEGY 263C6	5.2	-0.6	12	21	6	0.50	0.23	0.16	1.62	-0.25	-9.73	
	4/30/2020	P	GEN: 6 MS SALACOA ATLANTA 541D23	40% .38	25% .50	90% .42	85% .33	80% .30	45% .42	70% .45	25% .36	50% .13	95% .02	10% .05	
	BRANGUS	SVF	ATLANTA OF SALACOA 488Z	BW: 78	Term Idx 1.51 70%			Fert Idx 0.77 35%							

251

SVF 14/4 23H46

20207163 • 23H46 • 4/28/2020 • Bull • SVF

Bal Idx	85%	AJH 12/0	QT SHERMAN TANK (ET) 03/4
			T.G. TOPANGA 450
C/C Idx	87%	HARRIS 14/4	HARCO T155/5 (ET) T155/5
		20145845	HARRIS FARMS T184/5 (ET) T184/5
Term Idx	81%	AJH 13/2	CSONKA OF BRINKS 30R4
			MS BRINKS LOMBARDI 222S20
Act BW	70	STONEWALL OF RRR 222W6	SVF MR CADENCE 23S86
			SVF MS 23N39
		MS SALACOA STONEWALL 23B17	
		5010260	
		MS SALACOA 23S86 23X47	

	BW	WW	YW	MILK	TM	SC	HCW	REA	MARB	TEND
EPDs	-0.65	-6.12	-9.67	0.61	-2.44	0.35	-3.79	-0.04	0.02	0.03
Acc	.13	.14	.09	.06	--	.07	.04	-0.04	.11	.00
%Rank	45%	80%	90%	55%	--	55%	90%	90%	50%	99%

Super American

He is sired by our Santa Gertrudis bull, Harris 14/4. His dam is a Stonewall daughter who posts a 375 day calving interval on 6 and whose sons have averaged over \$5,000 in past sales.

252

SALACOA 4/4 209H35

20201649 • 209H35 • 4/7/2020 • Polled • Bull • SVF

Bal Idx	21%	FC PISTOL 28/0	GUNSLINGER 13/5
			HOLLY 20/3
C/C Idx	90%	HARRIS 4/4	HARCO T155/5 (ET) T155/5
		20145831	HARRIS FARMS T124/4 (ET) T124/4
Term Idx	4%	HF ROSE 115/8	BRIGGS 532/5
			BRIGGS 157/8
Act BW	72	BRIGGS 614/13	SCC 3J30
			FOUR J 10/329
		614 BRIGGS 209E2	
		20172475	
		FOUR J 12/107 12/107H	

	BW	WW	YW	MILK	TM	SC	HCW	REA	MARB	TEND
EPDs	-0.82	10.47	24.33	-0.48	4.76	0.97	14.82	0.16	-0.10	0.02
Acc	.37	.45	.31	.24	--	.34	.26	0.16	.43	.21
%Rank	35%	15%	3%	70%	--	1%	1%	2%	99%	95%

Super American

This stout and thick made bull boasts top 2% REA, 4% YW, 6% Terminal Index with top 15% WW EPDs. He is sired by Harris 4/4 and out of a Briggs cow we own.

253

SVF 089D3 99H13

20207165 • 99H13 • 3/23/2020 • Bull • SVF

Bal Idx	13%	777 411 VEGAS	SJ HIGH ROLLER 005
			HARRIS FARMS 17/0
C/C Idx	20%	HARRIS 089D3	SCC GRID MAKER 820
		2016926	HARRIS FARMS 089/1
Term Idx	10%	HARCO T142/5 (ET) T142/5	HUB OF BRINKS 392Z
			MISS BB NEW TYSON 535B15
Act BW	94	CADENCE OF BRINKS	MISS BB NEW TYSON 535B15
		MS SVF CADENCE 99Y8	
		20116060	
		MISS BRINKS BIG EASY 99E3	BIG EASY OF BRINKS 283Z
			MISS BB NEW HOTLINE 99A3

	BW	WW	YW	MILK	TM	SC	HCW	REA	MARB	TEND
EPDs	0.25	5.47	15.10	3.23	5.97	0.24	8.07	0.07	0.03	0.03
Acc	.13	.13	.08	.09	--	.04	.04	0.07	.10	.00
%Rank	70%	25%	10%	20%	--	85%	5%	10%	30%	95%

Super American

He is a Super American who is sired by a Harris Riverbend Vegas son and whose Brangus donor dam has amassed over \$41,000 in earnings here at Salacoa. He projects top 10% REA, 15% YW, 30% WW and top 12% Terminal, 16% Balanced and 23% Cow Calf Indexes.



Sire of Lot 253
Harris 089D3

254

SALACOA STRATEGY 23H70

R10460409 • 23H70 • P • GEN: 6 • 9/19/2020 • A • Bull • SVF

Term Idx	3.96	TJM CORONADO 535X	CB HOMBRE 541T3
	10%	DMR STRATEGY 263C6	MS BRINKS LAMBERT 535T4
Fert Idx	0.74	R10318980	CSONKA OF BRINKS 30R4
	40%	MS CRC CSONKA 263U	MS HD BRIGHT SIDE 263L
Act BW	71	TINSELTOWN OF SALACOA 468D4	HOLLYWOOD OF SALACOA 23A53
			MS BRINKS NEW ERA 468P22
		MS SALACOA TINSELTOWN 23F73	
		R10448399	ATLANTA OF SALACOA 488Z
		MS SALACOA ATLANTA 23B51	MS SALACOA PATTON 23Y67

	CED	BW	WW	YW	MILK	SC	REA	IMF	HPreg	STAY	MCW
EPDs	4.5	0.9	40	76	8	0.84	0.64	0.31	1.84	0.03	-6.96
Acc	.37	.49	.41	.32	.28	.33	.44	.35	.11	.02	.04
%Rank	65%	60%	10%	10%	55%	20%	10%	10%	40%	90%	20%

He is thick made, moderate in his kind and super attractive. This combination of Strategy and Tinseltown really works. Of course it helps that his granddam is a full sister to the dam of Hollywood. He boasts 10 EPD traits ranking in the breed's top 20% or greater paced by top 10% WW, 15% YW, IMF and Terminal Index with top 20% REA.



Lot 254

Salacoa Strategy 23H70

255

SALACOA STRATEGY 468H32

R10460567 • 468H32 • P • GEN: 4 • 9/11/2020 • E • Bull • SVF

Term Idx
3.13
20%

Fert Idx
0.94
30%

Act BW
85

TJM CORONADO 535X
DMR STRATEGY 263C6
RIO318980
MS CRC CSONKA 263U
HOLLYWOOD OF SALACOA 23A53
MS SALACOA HOLLYWOOD 468E17
RIO369289
MS DMR NUFF SAID 468B3

CB HOMBRE 541T3
MS BRINKS LAMBERT 535T4
CSONKA OF BRINKS 30R4
MS HD BRIGHT SIDE 263L
NEW VISION OF SALACOA 209Y2
MS SVF PATTON 23Y66
MC NUFF SAID 889T50
MS DMR PATTON 468X6

	CED	BW	WW	YW	MILK	SC	REA	IMF	HPreg	STAY	MCW
EPDs	4.5	1.4	39	66	3	0.74	0.52	0.16	1.97	0.00	-7.69
Acc	.34	.44	.37	.31	.29	.34	.38	.31	.12	.02	.04
%Rank	65%	70%	10%	20%	95%	25%	25%	25%	35%	90%	15%

Here is another Strategy son at the top of his class. He goes back to the \$50,000, 468X6 donor on the bottom side of his pedigree. We have flushed his dam. He boasts 11 EPD traits ranking in the breed's top 35% or greater led by top 15% WW, 25% YW, REA, IMF and Terminal Index with top 35% Fertility Index.



Lot 255

Salacoa Strategy 468H32

256

SALACOA N SURRENDER 71H8

R10460543 • 71H8 • P • GEN: 4 • 10/2/2020 • A • Bull • SVF

Term Idx
3.61
10%

Fert Idx
1.68
10%

Act BW
68

MC BOULDER 889Z14
NEVER SURRENDER OF SALACOA 803D9
RIO318183
MS BRINKS LOMBARDI 803S25
ATLANTA OF SALACOA 488Z
MS SALACOA ATLANTA 71E.
RIO344842
MS SALACOA STONEWALL 71C2

MC SOMETHING SPECIAL 129W14
MC MS EXTRAVAGANT 889X4
LOMBARDI OF BRINKS 468N10
MISS BRINKS KO 803J
LAMBERT OF BRINKS 317R3
MS SVF CADENCE 488X11
STONEWALL OF RRR 222W6
MS SALACOA GENTLEMAN 71A2

	CED	BW	WW	YW	MILK	SC	REA	IMF	HPreg	STAY	MCW
EPDs	7.7	-0.2	39	71	10	0.66	0.74	0.17	2.73	0.77	-6.56
Acc	.38	.50	.42	.33	.29	.33	.45	.36	1.13	.02	.06
%Rank	10%	30%	10%	15%	35%	30%	5%	25%	10%	65%	20%

He is a wide bodied Never Surrender son. His genomically enhanced EPDs indicate he is calving ease. He records an impressively balanced 14 EPD traits ranking in the breed's top 35% or greater. He boasts top 10% CED, WW and Fertility Index, 15% YW, REA and Terminal Index, 25% IMF, 30% milk and top 35% BW. The birth to yearling spread is difficult to achieve.



Lot 256

Salacoa N Surrender 71H8

257

BAR X MR BIG LAKE 914H4

R10461091 • 914H4 • P • GEN: 8 • 9/5/2020 • A • Bull • BARX

Term Idx
4.08
5%

Fert Idx
0.74
40%

Act BW
69

BWCC CROSS FIT 541B28
BWCC BIG LAKE 111F4
UBIO399796
BWCC MS ROCK SOLID 111C6
STONEWALL OF RRR 222W6
TC MS STONEWALL 914C
RIO290956
TC MS NIMITZ 914X2

MC CROSSOVER 834Y
MC MS LUCIA 541U
S A V ROCK SOLID 2251
MC MS STRYKER 111U25
CSONKA OF BRINKS 30R4
MS BRINKS LOMBARDI 222S20
BRINKS NIMITZ 240N18
CEO LORETTA 914P

	CED	BW	WW	YW	MILK	SC	REA	IMF	HPreg	STAY	MCW
EPDs	6.6	0.9	44	82	10	1.09	0.68	0.24	1.88	0.52	-4.46
Acc	.22	.36	.28	.18	.13	.10	.25	.18	.08	.02	.04
%Rank	15%	60%	5%	10%	35%	10%	10%	15%	35%	75%	30%

He is a long spined, deep sided and big topped Big Lake son out of a Stonewall daughter who is probably Tanessa's best cow. A maternal brother by Atlanta sold in '19 for \$6,500 and two maternal brothers to his dam have averaged \$5,000. He got here light and weaned at 777 lbs. He posts 12 EPD traits ranking in the breed's top 30% or greater including top 10% WW, YW, Terminal Index, 15% CED and REA, 20% IMF and top 30% Milk.



Lot 257

Bar X Mr Big Lake 914H4

258

BAR X MR BIG LAKE 30H4

DDPC

R10461090 • 30H4 • P • GEN: 7 • 9/27/2020 • A • Bull • BARX

Term Idx 3.67 10%	BWCC CROSS FIT 541B28	MC CROSSOVER 834Y
	BWCC BIG LAKE 111F4 UBIO399796	MC MS LUCIA 541U
Fert Idx 0.95 30%	BWCC MS ROCK SOLID 111C6	S A V ROCK SOLID 2251
	STONEWALL OF RRR 222W6	MC MS STRYKER 111U25
Act BW 73	TC MS STONEWALL 30D RIO318161	CSONKA OF BRINKS 30R4
	TC MS NIMITZ 30R	MS BRINKS LOMBARDI 222S20
		BRINKS NIMITZ 240N18
		MISS BRINKS TYPESETTER 30J10

	CED	BW	WW	YW	MILK	SC	REA	IMF	HPreg	STAY	MCW
EPDs	6.3	0.4	39	71	6	1.04	0.53	0.28	1.94	0.63	-5.78
Acc	.22	.36	.28	.18	.12	.09	.25	.17	.08	.02	.04
%Rank	20%	45%	10%	15%	80%	10%	20%	10%	35%	70%	25%

This is the second Big Lake son in this pen and his dam may be Tanessa's best cow, who knows? Like his pen mate, he started light and grew. He boasts 13 balanced EPD traits ranking in the breed's top 35% or greater including top 10% WW, SC, IMF and Terminal Index, 15% YW, 20% REA and CED, and top 35% Fertility Index.



Lot 258

Bar X Mr Big Lake 30H4

259

PRB NEVER SURRENDER 392H28

R10462251 • 392H28 • P • GEN: 4 • 9/7/2020 • E • Bull • PHILL

Term Idx 3.51 15%	MC BOULDER 889Z14	MC SOMETHING SPECIAL 129W14
	NEVER SURRENDER OF SALACOA 803D9 RIO318183	MC MS EXTRAVAGANT 889X4
Fert Idx 1.22 20%	MS BRINKS LOMBARDI 803S25	LOMBARDI OF BRINKS 468N10
	LTD OF BRINKS 415T28	MISS BRINKS KO 803J
Act BW 100	MS SVF LTD 392Y22 RIO200855	CSONKA OF BRINKS 30R4
	MS BRINKS CAPTAIN 392P74	MS BRINKS BRIGHT SIDE 415P5
		CAPTAIN OF BRINKS 541L34
		MISS BRINKS COWBOY 392G8

	CED	BW	WW	YW	MILK	SC	REA	IMF	HPreg	STAY	MCW
EPDs	4.0	2.8	38	72	8	0.46	1.09	0.16	1.61	0.85	-6.66
Acc	.36	.45	.38	.34	.31	.35	.41	.34	.14	.03	.07
%Rank	80%	95%	15%	15%	55%	45%	1%	25%	50%	60%	20%

He is sired by Never Surrender who is responsible for over \$800,000 in progeny sales here and at Quail Valley. His dam is the \$30,000, 392Y22 donor whose progeny has totaled over \$123,000 in value here and at Quail Valley. You have got to like this wide body who posts top 10% REA, 15% WW, 20% YW, IMF and Terminal Index with top 25% Fertility Index.



Lot 259

PRB Never Surrender 392H28

260

SPUR S N SURRENDER 7097H2

R10468821 • 7097H2 • P • GEN: 1 • 10/15/2020 • E • Bull • SPUR

Term Idx 4.46 3%	MC BOULDER 889Z14	MC SOMETHING SPECIAL 129W14
	NEVER SURRENDER OF SALACOA 803D9 RIO318183	MC MS EXTRAVAGANT 889X4
Fert Idx 1.23 20%	MS BRINKS LOMBARDI 803S25	LOMBARDI OF BRINKS 468N10
	HOLLYWOOD OF SALACOA 23A53	MISS BRINKS KO 803J
Act BW 85	T3 MS HOLLYWOOD 7097F2 UBIO378898	NEW VISION OF SALACOA 209Y2
	T3 MS PASSPORT 7097C2	MS SVF PATTON 23Y66
		CB PASSPORT 803Y11
		BOHI EIRCA 7097

	CED	BW	WW	YW	MILK	SC	REA	IMF	HPreg	STAY	MCW
EPDs	3.0	3.6	52	98	4	0.86	0.92	0.24	2.14	1.04	-2.82
Acc	.34	.44	.36	.31	.28	.33	.39	.31	.12	.01	.05
%Rank	90%	>95%	1%	2%	95%	15%	1%	15%	30%	55%	35%

He is another wide body by Never Surrender. His dam was our \$14,500 selection a couple of years ago from T3 at the Elite Sale. He boasts 9 EPD traits ranking in the breed's top 30% or greater led by top 2% WW, 3% YW, 4% REA, 15% IMF and top 25% Fertility Index.



Lot 260

Spur S N Surrender 7097H2

261

SALACOA 99F29 N SURNDR 289H4

DDPC

R10460665 • 289H4 • P • GEN: 5 • 10/20/2020 • A • Bull • RB

Term Idx	803D9	MC BOULDER 889Z14	MS BRINKS LOMBARDI 803S25
	3.25	NEVER SURRENDER OF SALACOA	
20%	RIO420247	WHITFIELD OF BRINKS 209U23	
Fert Idx	MS SALACOA WHITFIELD 99Z10	MS BRINKS CAPTAIN 99N45	
	1.44	HUB OF BRINKS 39Z2	
15%	CADENCE OF BRINKS	MISS BB NEW TYSON 535B15	
Act BW	MS SVF CADENCE 289Y5	CNF TRANSFORMER 419L2	
	88	RIO201464	CNF MISS ROCKY 289P3
		CNF MISS ROCKY 289L3	

	CED	BW	WW	YW	MILK	SC	REA	IMF	HPreg	STAY	MCW
EPDs	3.8	2.1	37	75	12	0.38	0.71	0.02	2.07	0.77	-3.98
Acc	.35	.49	.39	.31	.28	.30	.43	.33	.09	.04	.05
%Rank	80%	85%	15%	10%	20%	55%	10%	55%	30%	65%	30%

This Never Surrender son is thick made and deep sided. His dam is a Cadence daughter and all 4 sons have made this sale in the past to generate \$17,000. He records 10 EPD traits ranking in the breed's top 30% or greater paced by top 15% Fertility Index and Milk, 20% WW, YW and REA and top 25% Terminal Index.

262

SALACOA N SURRENDER 31H5

R10460510 • 31H5 • P • GEN: 4 • 10/8/2020 • A • Bull • SVF

Term Idx	MC BOULDER 889Z14	MC SOMETHING SPECIAL 129W14	MC MS EXTRAVAGANT 889X4
	4.12	NEVER SURRENDER OF SALACOA 803D9	
5%	RIO31883	LOMBARDI OF BRINKS 468N10	
Fert Idx	MS BRINKS LOMBARDI 803S25	MISS BRINKS KO 803J	
	1.29	LAMBERT OF BRINKS 317R3	
15%	ATLANTA OF SALACOA 488Z	MS SVF CADENCE 488X11	
Act BW	MS SALACOA ATLANTA 31C2	DDD UC-GENTLEMAN 804S21	
	90	RIO286218	SVF MS 31L8
		MS SVF GENTLEMAN 31X6	

	CED	BW	WW	YW	MILK	SC	REA	IMF	HPreg	STAY	MCW
EPDs	4.0	3.1	51	93	9	0.65	0.87	0.13	2.48	0.77	-1.07
Acc	.38	.50	.42	.33	.30	.33	.45	.36	.13	.02	.05
%Rank	80%	95%	2%	3%	45%	30%	2%	30%	15%	65%	45%

Never Surrender sons continue to sift to the forefront of this sale. They are consistently big performing, deep made and big topped. His dam who also sells has two daughters retained in the herd. He records 10 EPD traits ranking in the breed's top 35% or better including top 3% WW, 5% YW, 10% REA and Terminal Index, 20% Fertility Index and 30% IMF.

263

SALACOA N SURRENDER 71H4

R10460540 • 71H4 • P • GEN: 4 • 9/29/2020 • A • Bull • SVF

Term Idx	MC BOULDER 889Z14	MC SOMETHING SPECIAL 129W14	MC MS EXTRAVAGANT 889X4
	4.13	NEVER SURRENDER OF SALACOA 803D9	
5%	RIO31883	LOMBARDI OF BRINKS 468N10	
Fert Idx	MS BRINKS LOMBARDI 803S25	MISS BRINKS KO 803J	
	1.76	STONEWALL OF RRR 222W6	CSONKA OF BRINKS 30R4
10%		MS BRINKS LOMBARDI 222S20	
Act BW	MS SALACOA STONEWALL 71C2	DDD UC-GENTLEMAN 804S21	
	86	RIO287885	SVF CATAWBA 71 W158
		MS SALACOA GENTLEMAN 71A2	

	CED	BW	WW	YW	MILK	SC	REA	IMF	HPreg	STAY	MCW
EPDs	3.5	3.5	49	91	11	0.86	0.98	0.14	2.75	0.79	-3.94
Acc	.30	.39	.33	.26	.18	.17	.35	.27	.13	.02	.09
%Rank	85%	>95%	2%	3%	30%	15%	1%	25%	10%	60%	30%

By Never Surrender he is out of a Stonewall daughter, 71C2, who also sells. He writes 12 EPD traits ranking in the breed's top 35% or greater paced by top 2% WW, 4% YW, 3% REA, 10% Terminal and Fertility Indexes with top 20% Milk and 25% IMF. We have a maternal sister by Atlanta retained in the herd.

264

SALACOA BROADWAY 535H36

R10460526 • 535H36 • P • GEN: 2 • 9/29/2020 • A • Bull • SVF

Term Idx	HOLLYWOOD OF SALACOA 23A53	NEW VISION OF SALACOA 209Y2	MS SVF PATTON 23Y66
	2.83	T3 BROADWAY 30E	
25%	RIO567402	ATLANTA OF SALACOA 488Z	
Fert Idx	MS SALACOA ATLANTA 30B5	MS BRINKS UNITAS 30T94	
	1.12	MC NUFF SAID 889T50	
25%	BWCC BIG TOWN 192B16	BWCC MS REVELATION 192W8	
Act BW	MS SALACOA BIG TOWN 535D29	PATTON OF BRINKS 30T22	
	80	RIO460316	SVF ULTRABLACK 535 U168
		MS SALACOA PATTON 535Z9	

	CED	BW	WW	YW	MILK	SC	REA	IMF	HPreg	STAY	MCW
EPDs	5.7	0.2	32	55	6	0.67	0.42	0.18	2.28	-0.06	-6.64
Acc	.37	.49	.40	.30	.25	.30	.43	.33	.07	.02	.03
%Rank	30%	40%	25%	35%	80%	30%	35%	20%	25%	90%	20%

He is sired by the \$65,000 Broadway and out of a Big Town daughter. He posts 11 EPD traits ranking in the breed's top 30% or greater combining light birth, big growth and carcass with top 25% Terminal and 30% Fertility Index.

265

PRB COMPLETE 1912H5

UB10462252 • 1912H5 • P • GEN: UB2 • 9/11/2020 • E • Bull • PHILL

Term Idx	ATLANTA OF SALACOA 488Z	LAMBERT OF BRINKS 317R3	MS SVF CADENCE 488X11
	3.22	OAKS COMPLETE 541D27	
20%	RIO534822	CSONKA OF BRINKS 30R4	
Fert Idx	OAKS MS CSONKA 541B37	CB MS NSR 541Y61	
	1.22	CB HOMBRE 541T3	
20%	CB PASSPORT 803Y11	MS BRINKS LAMBERT 803T6	
Act BW	GMW MS PASSPORT 1912C1	WERNER WAR PARTY 2417	
	86	UB10304417	R B LADY FOCUS 303-844
		R B LADY PARTY 1912-844	

	CED	BW	WW	YW	MILK	SC	REA	IMF	HPreg	STAY	MCW
EPDs	5.7	0.6	30	59	6	0.84	0.84	0.23	2.12	0.72	-2.67
Acc	.32	.43	.34	.26	.25	.31	.38	.29	.08	.02	.05
%Rank	30%	50%	30%	30%	80%	20%	2%	15%	30%	65%	35%

He is sired by Complete, perhaps Atlanta's most powerful son. His dam is out of the Angus donor, Lady Party from Cold Creek. He paints 11 EPD traits ranking in the breed's top 30% or greater with top 20% Terminal and 25% Fertility Index, light birth and big growth and carcass.

266

SALACOA STRATEGY 708H

R10460539 • 708H • P • GEN: 6 • 9/29/2020 • A • Bull • SVF

Term Idx	TJM CORONADO 535X	CB HOMBRE 541T3	MS BRINKS LAMBERT 535T4
	2.98	DMR STRATEGY 263C6	
25%	RIO318980	CSONKA OF BRINKS 30R4	
Fert Idx	MS CRC CSONKA 263U	MS HD BRIGHT SIDE 263L	
	0.42	NEW VISION OF SALACOA 209Y2	
60%	CLVR MARLBORO 99A5	101 MS PATTON 99X9	
Act BW	MS SALACOA MARLBORO 708D3	CI MR CSONKA 409U30	
	76	RIO317927	SVF ELIXIR 708 U720
		MS SALACOA ISRAEL 708Z3	

	CED	BW	WW	YW	MILK	SC	REA	IMF	HPreg	STAY	MCW
EPDs	3.9	1	33	61	10	0.88	0.52	0.14	1.62	-0.34	-3.49
Acc	.38	.50	.42	.32	.29	.33	.45	.36	.12	.02	.08
%Rank	80%	60%	25%	25%	35%	15%	25%	25%	50%	95%	35%

This Strategy son records top 25% WW and 30% YW with top 20% REA and 30% IMF and Terminal Index. He has an Atlanta maternal sister retained in the herd.



267

SALACOA N SURRENDER 17H4

R10460600 • 17H4 • P • GEN: 3 • 10/28/2020 • E • Bull • SVF

Term Idx 4.41
3%
Fert Idx 1.48
10%
Act BW 83

MC BOULDER 889Z14
MC SOMETHING SPECIAL 129W14
MC MS EXTRAVAGANT 889X4
NEVER SURRENDER OF SALACOA 803D9
RIO318183
MS BRINKS LOMBARDI 803S25
LOMBARDI OF BRINKS 468N10
MISS BRINKS KO 803J
CONNEALY FREIGHTLINER
MC NEW DIRECTION 000 M24
MC MS 189I4-000J22
MB MS NEW DIRECTION 17R5
RIO025481
MB MS BRIGHT SIDE 17N6
BRIGHT SIDE OF BRINKS 789G5
ER LADY XS 17B

	CED	BW	WW	YW	MILK	SC	REA	IMF	HPreg	STAY	MCW
EPDs	3.9	3.3	48	97	13	0.94	1.03	0.19	2.40	1.67	7.24
Acc	.36	.46	.39	.35	.32	.36	.41	.34	.15	.03	.07
%Rank	80%	95%	3%	2%	15%	15%	1%	20%	20%	40%	95%

He is a maternal brother to Yellowstone and Yosemite. He is sired by Never Surrender. He paints 11 EPD traits ranking in the breed's top 35% or greater led by top 3% WW, YW and REA, 5% Terminal Index, 10% Milk, 15% Fertility Index and top 20% IMF.

268

T3 BROADWAY 541H33

R10459947 • 541H33 • P • GEN: 5 • 9/7/2020 • A • Bull • T3

Term Idx 3.52
15%
Fert Idx 1.04
25%
Act BW 70

HOLLYWOOD OF SALACOA 23A53
NEW VISION OF SALACOA 209Y2
MS SVF PATTON 23Y66
T3 BROADWAY 30E
RIO567402
MS SALACOA ATLANTA 30B5
ATLANTA OF SALACOA 488Z
MS BRINKS UNITAS 30T94
NEVER SURRENDER OF SALACOA
MC BOULDER 889Z14
803D9
MS BRINKS LOMBARDI 803S25
T3 MS N SURRENDER 541F21
RIO411904
T3 MS CSONKA 541B21
CSONKA OF BRINKS 30R4
MS BRINKS TRANSFORMER 541M40

	CED	BW	WW	YW	MILK	SC	REA	IMF	HPreg	STAY	MCW
EPDs	4.2	2.2	43	78	4	0.80	0.64	0.13	2.06	0.14	-7.07
Acc	.36	.48	.39	.29	.30	.41	.32	.07	.02	.04	.04
%Rank	75%	85%	5%	10%	95%	20%	10%	30%	30%	85%	20%

This Broadway son is out of a Never Surrender daughter out of the \$22,000, 541B21 donor. He paints 11 EPD traits ranking in the breed's top 30% or greater paced by top 10% WW, YW and REA, 15% Terminal Index, 25% IMF and top 30% Fertility Index.

269

HH CRUISE 541H9

R10457866 • 541H9 • P • GEN: 1 • 10/15/2020 • N • Bull • DHF

Term Idx 3.62
10%
Fert Idx 1.19
20%
Act BW 75

BWCC CRUISE 889Z28
MC ELEGIDO 924W6
BWCC MS LEAD GUN 889W26
BWCC CRUISE 323D3
UBIO349509
BWCC MS ROCK SOLID 323B
S A V ROCK SOLID 2251
BWCC MS ROCK STAR 323X2
EISENHOWER OF SALACOA 23Y69
PATTON OF BRINKS 30T22
SVF MS 23M28
MS MAJESTIK EISENHOWER 541D
RIO319559
MS BRINKS SINGLETARY 541T9
SINGLETARY OF BRINKS 675R
MS BRINKS TRANSFORMER 541M40

	CED	BW	WW	YW	MILK	SC	REA	IMF	HPreg	STAY	MCW
EPDs	3.0	3.7	44	86	2	0.62	0.66	0.12	2.63	0.80	1.27
Acc	.36	.49	.38	.30	.26	.32	.37	.28	.09	.02	.04
%Rank	90%	>95%	5%	4%	>95%	35%	10%	30%	15%	60%	65%

He is a wide bodied Cruise son. He posts top 4% WW, 5% WW, 15% Terminal Index, 20% REA, 25% Fertility Index and top 30% IMF.

270

SALACOA 535F9 BT 31H7

R10460429 • 31H7 • P • GEN: 5 • 10/20/2020 • N • Bull • SVF

Term Idx 2.43
40%
Fert Idx 1.54
10%
Act BW 86

BWCC BIG TOWN 192B16
MC NUFF SAID 889T50
BWCC MS REVELATION 192W8
SALACOA BIG TOWN 535F9
RIO582058
MS SALACOA STONEWALL 535Z30
STONEWALL OF RRR 222W6
MS BRINKS LAMBERT 535U9
TINSELTOWN OF SALACOA 468D4
HOLLYWOOD OF SALACOA 23A53
MS BRINKS NEW ERA 468P22
MS SALACOA TINSELTOWN 31F6
RIO415021
MS SALACOA LANDAU 31B
CRC LANDAU 263X2
MS SALACOA REVELATION 31Z4

	CED	BW	WW	YW	MILK	SC	REA	IMF	HPreg	STAY	MCW
EPDs	3.3	0.9	30	52	13	1.00	0.37	0.06	2.53	0.48	-6.37
Acc	.27	.37	.29	.22	.11	.11	.31	.22	.08	.01	.04
%Rank	90%	60%	30%	40%	15%	10%	45%	45%	15%	75%	20%

By a Big Town son we retained, his dam is a Tinseltown daughter. He writes 11 EPD traits ranking in the breed's top 25% or greater including top 15% Fertility Index, 20% Terminal Index, REA, IMF and Milk with top 25% WW and YW.

271

SALACOA 535F9 STGY 541H40

R10460624 • 541H40 • P • GEN: 5 • 10/12/2020 • N • Bull • BBCC

Term Idx 3.22
20%
Fert Idx 1.90
5%
Act BW 73

BWCC BIG TOWN 192B16
MC NUFF SAID 889T50
BWCC MS REVELATION 192W8
SALACOA BIG TOWN 535F9
RIO582058
MS SALACOA STONEWALL 535Z30
STONEWALL OF RRR 222W6
MS BRINKS LAMBERT 535U9
NEVER SURRENDER OF SALACOA
MC BOULDER 889Z14
803D9
MS BRINKS LOMBARDI 803S25
QVF MS NEVER SURRENDER 541F3
RIO389442
MS MAJESTIK EISENHOWER 541D
EISENHOWER OF SALACOA 23Y69
MS BRINKS SINGLETARY 541T9

	CED	BW	WW	YW	MILK	SC	REA	IMF	HPreg	STAY	MCW
EPDs	4.9	1.7	36	65	11	0.99	0.55	0.20	2.80	0.77	-3.78
Acc	.26	.36	.29	.21	.11	.11	.30	.21	.07	.01	.04
%Rank	50%	75%	15%	20%	30%	10%	20%	20%	10%	65%	30%

He is a paternal brother to the previous lot. His dam is by Never Surrender and he records 11 EPD traits ranking in the breed's top 35% or greater. He posts top 5% REA, 10% Fertility Index, WW and YW, 15% Terminal Index and top 20% Milk and IMF.

272

HH BROADWAY 000H38

UB10457861 • 000H38 • P • GEN: UB2 • 9/8/2020 • E • Bull • DHF

Term Idx
4.14
5%
Fert Idx
1.34
15%
Act BW
83

T3 BROADWAY 30E

R10367402

MS SALACOA ATLANTA 30B5

S A V CHILL FACTOR 1418

VF MS CHILL FACTOR 000D3

UB10322496

VF MS GAME CHANGER 000B4

NEW VISION OF SALACOA 209Y2
MS SVF PATTON 23Y66

ATLANTA OF SALACOA 488Z

MS BRINKS UNITAS 30T94

RITO 707 OF IDEAL 3407 7075

S A V BLACKCAP MAY 4136

MC GAME CHANGER 127Y42

MC MS QUIET LADY 000S50

	CED	BW	WW	YW	MILK	SC	REA	IMF	HPreg	STAY	MCW
EPDs	3.9	1.5	44	80	3	0.88	0.66	0.37	2.29	0.93	-3.73
Acc	.33	.44	.36	.26	.25	.31	.37	.29	.07	.01	.04
%Rank	80%	70%	5%	10%	95%	15%	10%	4%	25%	55%	30%

This powerful and deep ribbed Broadway son is out of a Chill Factor daughter. He posts 11 EPD traits ranking in the breed's top 35% or greater including top 4% WW and IMF, 5% YW and Terminal Index, 15% REA and top 20% Fertility Index.



Lot 272

HH Broadway 000H38

273

HH BROADWAY 000H46

UB10457863 • 000H46 • P • GEN: UB2 • 9/8/2020 • E • Bull • DHF

Term Idx
4.09
5%
Fert Idx
1.37
15%
Act BW
85

T3 BROADWAY 30E

R10367402

MS SALACOA ATLANTA 30B5

S A V CHILL FACTOR 1418

VF MS CHILL FACTOR 000D3

UB10322496

VF MS GAME CHANGER 000B4

NEW VISION OF SALACOA 209Y2
MS SVF PATTON 23Y66

ATLANTA OF SALACOA 488Z

MS BRINKS UNITAS 30T94

RITO 707 OF IDEAL 3407 7075

S A V BLACKCAP MAY 4136

MC GAME CHANGER 127Y42

MC MS QUIET LADY 000S50

	CED	BW	WW	YW	MILK	SC	REA	IMF	HPreg	STAY	MCW
EPDs	3.0	2.4	46	83	6	0.82	0.69	0.31	2.29	0.93	-3.73
Acc	.33	.44	.36	.26	.25	.31	.37	.29	.07	.01	.04
%Rank	90%	90%	3%	10%	80%	20%	10%	10%	25%	55%	30%

He is a full brother to the previous lot. His genomically enhanced EPDs project a similar numeric profile with 11 EPD traits ranking in the breed's top 35% or greater with big growth, carcass and Indexes.



Lot 273

HH Broadway 000H46

274

SALACOA BROADWAY 535H37

CAPC

R10455208 • 535H37 • P • GEN: 7 • 9/29/2020 • A • Bull • STOV

Term Idx
3.40
15%
Fert Idx
0.78
35%
Act BW
75

T3 BROADWAY 30E

R10367402

MS SALACOA ATLANTA 30B5

ATLANTA OF SALACOA 488Z

MS SALACOA ATLANTA 535B25

R10273281

OAKS MS CSONKA 535X2

NEW VISION OF SALACOA 209Y2
MS SVF PATTON 23Y66

ATLANTA OF SALACOA 488Z

MS BRINKS UNITAS 30T94

LAMBERT OF BRINKS 317R3

MS SVF CADENCE 488X11

CSONKA OF BRINKS 30R4

MS BRINKS BACKSIDE 535P63

	CED	BW	WW	YW	MILK	SC	REA	IMF	HPreg	STAY	MCW
EPDs	5.8	-0.4	33	64	7	0.78	0.62	0.21	1.86	-0.46	-10.27
Acc	.37	.50	.36	.30	.26	.30	.38	.29	.09	.02	.05
%Rank	30%	30%	25%	20%	75%	20%	15%	20%	40%	>95%	10%

This calving ease specialist is sired by Broadway. His donor dam sold to Brian Stover for \$10,500 last fall. He records a balanced EPD profile with 11 traits ranking in the breed's top 35% or greater led by top 15% IMF and Terminal Index, 20% REA, WW and YW and top 30% CED and BW. Here is a lot of power in a calving ease package.



Lot 274

Salacoa Broadway 541H4135H37

275

VF BROADWAY 000H26

UB10456900 • 000H26 • P • GEN: UB2 • 9/2/2020 • E • Bull • VF

Term Idx 3.84 10%	HOLLYWOOD OF SALACOA 23A53	NEW VISION OF SALACOA 209Y2
	T3 BROADWAY 30E RIO367402	MS SVF PATTON 23Y66
Fert Idx 1.32 15%	MS SALACOA ATLANTA 30B5	ATLANTA OF SALACOA 488Z
	S A V CHILL FACTOR 1418	MS BRINKS UNITAS 30T94
Act BW 84	VF MS CHILL FACTOR 000D3 UB10322496	RITO 707 OF IDEAL 3407 7075
	VF MS GAME CHANGER 000B4	S A V BLACKCAP MAY 4136
	MC GAME CHANGER 127Y42	MC MS QUIET LADY 000S50

	CED	BW	WW	YW	MILK	SC	REA	IMF	HPreg	STAY	MCW
EPDs	4.7	1	40	74	4	0.62	0.64	0.33	2.29	0.93	-3.73
Acc	.33	.44	.36	.26	.25	.31	.37	.29	.07	.01	.04
%Rank	60%	60%	10%	15%	95%	35%	10%	10%	25%	55%	30%

He is a full brother to Lots 272 and 273. Their Chill factor dam is a donor in our program. Like his brothers he records 11 EPD traits ranking in the breed's top 35% or greater with big growth, carcass and Indexes.

276

PRB NEVER SURRENDER 392H26

R10462244 • 392H26 • P • GEN: 4 • 9/2/2020 • E • Bull • PHILL

Term Idx 3.47 15%	MC BOULDER 889Z14	MC SOMETHING SPECIAL 129W14
	NEVER SURRENDER OF SALACOA 803D9 RIO31883	MC MS EXTRAVAGANT 889X4
Fert Idx 1.10 25%	MS BRINKS LOMBARDI 803S25	LOMBARDI OF BRINKS 468N10
	LTD OF BRINKS 415T28	MISS BRINKS KO 803J
Act BW 92	MS SVF LTD 392Y22 RIO200855	CSONKA OF BRINKS 30R4
	MS BRINKS CAPTAIN 392P74	MS BRINKS BRIGHT SIDE 415P5
	CAPTAIN OF BRINKS 541L34	MISS BRINKS COWBOY 392G8

	CED	BW	WW	YW	MILK	SC	REA	IMF	HPreg	STAY	MCW
EPDs	5.2	1.9	35	69	8	0.65	1.06	0.17	1.61	0.85	-6.66
Acc	.36	.45	.38	.34	.31	.35	.41	.34	.14	.03	.07
%Rank	40%	80%	20%	15%	55%	30%	1%	25%	50%	60%	20%

This powerful son of Never Surrender is out of the \$30,000, 392Y22 donor whose progeny has totaled over \$123,000 in value here and at Quail Valley. He records 9 EPD traits ranking in the breed's top 30% or greater including top 10% REA, 20% IMF, WW, YW and Terminal Index with top 30% Fertility Index and above breed average Milk.

277

SALACOA STRATEGY 468H36

R10460565 • 468H36 • P • GEN: 6 • 9/7/2020 • E • Bull • SVF

Term Idx 3.09 20%	TJM CORONADO 535X	CB HOMBRE 541T3
	DMR STRATEGY 263C6 RIO318980	MS BRINKS LAMBERT 535T4
Fert Idx 0.79 35%	MS CRC CSONKA 263U	CSONKA OF BRINKS 30R4
	HOLLYWOOD OF SALACOA 23A53	MS HD BRIGHT SIDE 263L
Act BW 48	MS SALACOA HOLLYWOOD 468E18 RIO569290	NEW VISION OF SALACOA 209Y2
	MS SALACOA HANNIBAL 468Z6	MS SVF PATTON 23Y66
	HANNIBAL OF BRINKS 784T6	MS BRINKS NEW ERA 468P27

	CED	BW	WW	YW	MILK	SC	REA	IMF	HPreg	STAY	MCW
EPDs	6.7	-0.8	29	57	5	0.83	0.56	0.19	1.63	-0.23	-8.28
Acc	.35	.44	.37	.32	.29	.34	.38	.31	.12	.02	.05
%Rank	15%	20%	35%	30%	90%	20%	20%	20%	45%	95%	15%

This calving ease specialist boasts 10 EPD traits ranking in the breed's top 35% or greater led by top 15% CED, 20% BW, REA and IMF, 25% Terminal Index, 30% YW and top 35% WW. His donor dam produced a maternal brother by Atlanta that sold for \$4,750 last spring.

278

BS HOLLYWOOD 23H121

R10460652 • 23H121 • P • GEN: 5 • 10/15/2020 • A • Bull • STOV

Term Idx 3.32 15%	NEW VISION OF SALACOA 209Y2	LAMBERT OF BRINKS 317R3
	HOLLYWOOD OF SALACOA 23A53 RIO251840	MS BRINKS BRIGHT SIDE 209L11
Fert Idx 0.89 30%	MS SVF PATTON 23Y66	PATTON OF BRINKS 30T22
	SPITFIRE OF RRR 541X3	SVF MS 23M28
Act BW 72	MS SALACOA SPITFIRE 23A81 RIO251747	ROBERTSON OF BRINKS 209S9
	MS SVF 23S86 23X46	MS BRINKS ANGELO 541P38
	SVF MR CADENCE 23S86	SVF MS CADENCE 23S69

	CED	BW	WW	YW	MILK	SC	REA	IMF	HPreg	STAY	MCW
EPDs	3.0	1.8	42	74	1	0.81	0.54	0.11	1.78	-0.13	-11.59
Acc	.38	.49	.41	.35	.31	.34	.42	.33	.14	.02	.08
%Rank	90%	80%	10%	15%	>95%	20%	20%	30%	40%	90%	5%

This powerful Hollywood son boasts top 10% WW and YW EPDs with top 15% Terminal Index, 25% REA and 35% IMF. A maternal brother by Big Town sold for \$4,500 last fall.

279

PRB THREE D 468H30

R10462232 • 468H30 • P • GEN: 5 • 8/27/2020 • E • Bull • PHILL

Term Idx 3.27 15%	CB FINAL CUT 924X	MC REVELATION 129T
	TJM THREE D 302A RIO244716	RBM MS GUNS 924T3
Fert Idx 0.11 75%	OAKS MS PATTON 302X3	PATTON OF BRINKS 30T22
	CRC GUARDIAN 9U8U5	MISS BRINKS GERONIMO 302H6
Act BW 65	MS DMR GUARDIAN 468C7 RIO296914	CSONKA OF BRINKS 30R4
	MS BRINKS NEW ERA 468P14	MISS 4L BEST BET 9U8P5
	NEW ERA OF BRINKS 541J37	MISS BRINKS CADENCE 468X15

	CED	BW	WW	YW	MILK	SC	REA	IMF	HPreg	STAY	MCW
EPDs	4.6	1.4	40	73	4	0.90	0.59	0.07	2.60	0.93	10.11
Acc	.35	.45	.38	.35	.32	.35	.40	.33	.20	.03	.09
%Rank	65%	70%	10%	15%	95%	15%	15%	40%	15%	55%	95%

He is the result of a set of embryos we purchased out of Addison's top donor cow, 468C7. He is powerful in his kind and in his tabulations. He records top 10% WW EPDs, 15% YW and SC, 20% REA and Terminal Index with better than breed average CED.

280

SALACOA 129F HOLLYWOOD 468H43

R10460521 • 468H43 • P • GEN: 3 • 10/12/2020 • N • Bull • SVF

Term Idx %	HOLLYWOOD OF SALACOA 23A53	NEW VISION OF SALACOA 209Y2
	SALACOA HOLLYWOOD 129F RIO382077	MS SVF PATTON 23Y66
Fert Idx %	MS SALACOA PATTON 23A75	PATTON OF BRINKS 30T22
	NEW VISION OF SALACOA 209Y2	SVF LEAD GUN 23 T721
Act BW 92	MS SALACOA NEW VISION 468E20 RIO369295	LAMBERT OF BRINKS 317R3
	MS DMR PATTON 468X6	MS BRINKS BRIGHT SIDE 209L11
	PATTON OF BRINKS 30T22	MS BRINKS BEAR BRYANT 468T64

	CED	BW	WW	YW	MILK	SC	REA	IMF	HPreg	STAY	MCW
EPDs	4.6	1.3	34	61	-3	0.63	0.60	0.09	1.44	-0.45	-9.34
Acc	P	P	P	P	P	P	P	P	P	P	P
%Rank	65%	70%	20%	25%	>95%	30%	15%	35%	55%	>95%	10%

This powerful Hollywood son is out of a New Vision daughter out of the \$50,000, 468X6 donor. He posts top 20% REA, 25% WW and top 30% YW EPDs.

281

PRB NEVER SURRENDER 23H64

R10462241 • 23H64 • P • GEN: 4 • 8/29/2020 • E • Bull • PHILL

Term Idx 3.51
15%
Fert Idx 1.34
15%
Act BW 80

MC BOULDER 889Z14
MC SOMETHING SPECIAL 129W14
MC MS EXTRAVAGANT 889X4
NEVER SURRENDER OF SALACOA 803D9
RIO318183
MS BRINKS LOMBARDI 803S25
LOMBARDI OF BRINKS 468N10
MISS BRINKS KO 803J
NEW VISION OF SALACOA 209Y2
LAMBERT OF BRINKS 317R3
MS BRINKS BRIGHT SIDE 209L11
MS SALACOA NEW VISION 23A49
RIO251838
PATTON OF BRINKS 30T22
MS SVF PATTON 23Y66
SVF MS 23M28

	CED	BW	WW	YW	MILK	SC	REA	IMF	HPreg	STAY	MCW
EPDs	4.3	2.6	42	78	2	0.57	0.91	0.10	1.99	0.57	-6.87
Acc	.36	.45	.38	.33	.30	.34	.40	.33	.13	.02	.06
%Rank	70%	90%	10%	10%	>95%	35%	1%	35%	35%	70%	20%

This powerful Never Surrender son is out of the \$11,000, 23A49 who is a full sister to the \$20,000, Hollywood. He records 9 EPD traits ranking in the breed's top 35% or greater including top 10% WW and REA, 15% YW and Terminal Index, 20% Fertility Index and top 30% IMF.



Lot 281

PRB Never Surrender 23H64

282

VF BROADWAY 000H20

UB10456882 • 000H20 • P • GEN: UB2 • 9/1/2020 • E • Bull • VF

Term Idx 3.83
10%
Fert Idx 1.31
15%
Act BW 75

HOLLYWOOD OF SALACOA 23A53
NEW VISION OF SALACOA 209Y2
MS SVF PATTON 23Y66
T3 BROADWAY 30E
RIO567402
MS SALACOA ATLANTA 30B5
ATLANTA OF SALACOA 488Z
MS BRINKS UNITAS 30T94
S A V CHILL FACTOR 1418
RITO 707 OF IDEAL 3407 7075
S A V BLACKCAP MAY 4136
VF MS CHILL FACTOR 000D3
UB10322496
MC GAME CHANGER 127Y42
VF MS GAME CHANGER 000B4
MC MS QUIET LADY 000S50

	CED	BW	WW	YW	MILK	SC	REA	IMF	HPreg	STAY	MCW
EPDs	5.2	0.5	40	74	4	0.79	0.59	0.31	2.29	0.93	-3.73
Acc	.33	.44	.36	.26	.25	.31	.37	.29	.07	.01	.04
%Rank	40%	50%	10%	15%	95%	20%	15%	10%	25%	55%	30%

This growthy Broadway son is out of our 000D3 Chill Factor donor. He boasts 11 EPD traits ranking in the breed's top 10% WW, YW, IMF and Terminal Index with top 20% REA and Fertility Index.



Lot 282

VF Broadway 000H20

Lot	PHN	Reg No	Sire	CED	BW	WW	YW	MILK	SC	REA	IMF	HPreg	STAY	MCW											
	DOB	P/H/S	Dam	% Acc	% Acc	% Acc	% Acc	% Acc	% Acc	% Acc	% Acc	% Acc	% Acc	% Acc											
	Breed	CONSIGNOR	Maternal Grand sire	BW:	Genetic Code								Term Idx	Fert Idx											
283	302H10	R10475012	SUHN'S BUSINESS LINE 30D26	3.3	3.3	41	75	5	1.02	0.78	0.09	1.97	0.63	-4.71											
	8/21/2020	P	MS DMR ROLL TIDE 30ZC5	90%	.24	95%	.26	10%	.25	10%	.21	90%	.14	10%	.18	3%	.24	35%	.20	35%	.12	70%	.02	25%	.04
	BRANGUS	B2K	DMR ROLL TIDE 22Z229	BW: 70									Term Idx 3.35	15%	Fert Idx 0.91	30%									
284	23H92	R10460431	SALACOA BIG TOWN 535F9	8.8	-2.4	24	44	14	0.73	0.32	0.20	2.84	0.40	-8.98											
	10/20/2020	P	MS SALACOA ATLANTA 23F57	3%	.27	3%	.37	50%	.29	50%	.22	10%	.11	25%	.11	55%	.31	20%	.22	10%	.09	75%	.02	15%	.04
	BRANGUS	SVF	ATLANTA OF SALACOA 488Z	BW: 60	DDF								Term Idx 2.65	30%	Fert Idx 2.09	3%									
285	129H25	R10460608	BWCC CROSS FIT 541B28	5.9	2.5	46	91	8	1.43	0.70	0.41	1.58	1.71	11.19											
	10/24/2020	P	MB MS INFOCUS 129X12	25%	.36	90%	.46	3%	.39	3%	.35	55%	.32	2%	.36	10%	.41	3%	.34	50%	.16	35%	.03	>95%	.03
	BRANGUS	SVF	MYTTY IN FOCUS	BW: 98									Term Idx 4.58	2%	Fert Idx 0.14	70%									
286	209H15	R10482011	CHARLESTON OF RRR 302Y23	4.7	2.0	32	65	12	0.76	0.52	0.13	1.67	-0.45	-6.15											
	8/5/202	P	RHB MS CSONKA 209Z9	60% P	80% P	25% P	20% P	20% P	20% P	25% P	30% P	45% P	>95% P	20% P											
	BRANGUS	ROCK	CSONKA OF BRINKS 30R4	BW: 69									Term Idx %	Fert Idx %											

Lot	PHN DOB Breed	Reg No P/H/S CONSIGNOR	GEN:	Sire Dam Maternal Grand sire	CED % Acc BW:	BW % Acc Genetic Code	WW % Acc	YW % Acc	MILK % Acc	SC % Acc	REA % Acc	IMF % Acc	HPreg % Acc	STAY % Acc	MCW % Acc
287	881H24 8/9/2020 BRANGUS	UB10479073 P ROCK	GEN: UB2	RHB CHIEF 302D9 MS RHB STAURT 881Z21 STUART OF RRR 209U21	4.4 70% P BW: 74	1.8 80% P CAPC	33 25% P	66 20% P	11 30% P	0.59 35% P	0.46 30% P	0.04 50% P	1.63 45% P	1.08 50% P	-8.72 15% P
288	468H26 9/21/2020 BRANGUS	UB10479185 P ROCK	GEN: UB2	RHB CHIEF 302D9 MS RHB HOLLYWOOD 468E12 HOLLYWOOD OF SALACOA 23A53	1.4 >95% P BW: 65	1.5 70% P	22 60% P	43 55% P	7 75% P	0.37 55% P	0.30 55% P	0.06 45% P	1.54 50% P	0.81 60% P	-2.42 40% P
289	596H26 8/2/2020 BRANGUS	UB10479182 P ROCK	GEN: UB2	RHB CHIEF 302D9 MS RHB CHARLESTON 596B4 CHARLESTON OF RRR 302Y23	1.4 >95% P BW: 74	1.5 70% P	22 60% P	43 55% P	7 75% P	0.37 55% P	0.30 55% P	0.06 45% P	1.54 50% P	0.81 60% P	-2.42 40% P
290	487H10 8/20/2020 BRANGUS	UB10475004 P B2K	GEN: UB2	DMR CASH FLOW 535F30 BWCC MS BOULDER 487B28 MC BOULDER 889Z14	5.3 40% .22 BW: 70	1.3 70% .25	49 2% .21	91 3% .17	7 75% .11	0.48 45% .17	0.80 3% .19	0.24 15% .17	3.16 5% .08	1.89 35% .02	0.16 60% .03
291	332H16 10/22/2020 BRANGUS	R10460514 P SVF	GEN: 4	BWCC BIG TOWN 192B16 MS SALACOA HOLLYWOOD 332D10 HOLLYWOOD OF SALACOA 23A53	7.2 10% .38 BW: 78	-0.4 30% .50	32 25% .42	66 20% .34	9 45% .30	0.75 25% .34	0.60 15% .45	0.15 25% .36	2.46 20% .16	0.46 75% .03	-4.33 30% .05
292	392H10 8/26/2020 BRANGUS	DNA10475351 P B2K	GEN: 5	CB FINAL CUT 924X MS DMR CORONADO 392B2 TJM CORONADO 535X	% % BW: 89	% %	% %	% %	% %	% %	% %	% %	% %	% %	% %
293	68H 9/26/2020 BRANGUS	R10460538 P SVF	GEN: 4	BWCC BIG TOWN 192B16 MS SALACOA HOLLYWOOD 68D HOLLYWOOD OF SALACOA 23A53	3.5 85% .38 BW: 82	1.5 70% .50	34 20% .42	62 25% .34	7 75% .30	0.50 45% .34	0.64 10% .45	0.19 20% .36	2.78 10% .16	0.75 65% .03	-2.46 40% .08
294	820H7 9/19/2020 BRANGUS	R10460410 P SVF	GEN: 6	DMR STRATEGY 263C6 820F11 COMM LEGENDS OF BRINKS 541B17	5.4 35% .38 BW: 66	0.3 45% .50	35 20% .41	70 15% .33	14 10% .29	1.16 5% .32	0.48 30% .45	0.12 30% .31	1.32 65% .12	-0.38 95% .02	-3.69 30% .04
295	71H5 10/6/2020 BRANGUS	R10460541 P SVF	GEN: 4	HOLLYWOOD OF SALACOA 23A53 MS SALACOA STONEWALL 71D2 STONEWALL OF RRR 222W6	0.9 >95% .38 BW: 99	3.0 95% .50	43 5% .42	76 10% .35	0 >95% .31	1.01 10% .34	0.74 5% .45	0.20 20% .36	1.68 45% .17	-0.47 >95% .02	-10.04 10% .13
296	392H22 9/21/2020 BRANGUS	R10460518 P SVF	GEN: 5	HOLLYWOOD OF SALACOA 23A53 MS SALACOA BIG TOWN 392E19 BWCC BIG TOWN 192B16	7.4 10% .38 BW: 59	-0.7 20% .50	26 45% .42	50 40% .34	-2 >95% .31	0.66 30% .34	0.71 10% .45	0.18 20% .36	1.58 50% .15	-0.05 90% .02	-13.14 4% .08
297	000H14 9/1/2020 BRANGUS	UB10456894 P VF	GEN: UB2	T3 BROADWAY 30E VF MS CHILL FACTOR 000D3 S A V CHILL FACTOR 1418	4.4 70% .33 BW: 62	1.2 65% .44	44 5% .36	81 10% .26	5 90% .25	0.89 15% .31	0.67 10% .37	0.37 4% .29	2.29 25% .07	0.93 55% .01	-3.73 30% .04
298	535H31 9/6/2020 BRANGUS	R10460667 P SVF	GEN: 7	BWCC BIG TOWN 192B16 MS SALACOA STRATEGY 535E44 DMR STRATEGY 263C6	4.0 80% .35 BW: 40	1.2 65% .44	31 30% .37	56 30% .33	14 10% .30	0.71 25% .34	0.42 35% .38	0.22 15% .31	2.91 10% .13	0.60 70% .02	-4.55 30% .05
299	23H75 9/28/2020 BRANGUS	R10460493 P SVF	GEN: 5	T3 BROADWAY 30E MS SALACOA BIG TOWN 23E41 BWCC BIG TOWN 192B16	6.0 25% .37 BW: 62	-0.1 35% .50	32 25% .41	57 30% .31	7 75% .26	0.57 35% .30	0.55 20% .44	0.22 15% .34	2.15 25% .09	0.13 85% .01	-11.66 5% .04
300	468H29 8/22/2020 BRANGUS	R10462224 P PHILL	GEN: 5	TJM THREE D 302A MS DMR GUARDIAN 468C7 CRC GUARDIAN 9U8U5	5.5 35% .25 BW: 68	0.8 55% .27	39 10% .26	71 15% .24	4 95% .21	0.79 20% .21	0.58 15% .25	0.05 45% .22	2.60 15% .20	0.93 55% .03	10.11 95% .09

Lot	PHN DOB Breed	Reg No P/H/S CONSIGNOR	GEN:	Sire Dam Maternal Grand sire	CED % Acc BW:	BW % Acc Genetic Code	WW % Acc	YW % Acc	MILK % Acc	SC % Acc	REA % Acc	IMF % Acc	HPreg % Acc	STAY % Acc	MCW % Acc	
301	23H90	R10455232		NEVER SURRENDER OF SALACOA 803D9	7.0	1.2	41	74	10	0.37	0.77	0.15	2.27	0.40	-4.23	
	10/21/2020	P	GEN: 4	MS SALACOA BRADLEY 23B5	10% .38	65% .50	10% .41	15% .32	35% .30	55% .33	3% .43	25% .34	25% .12	75% .02	30% .09	
	BRANGUS	VF		BRADLEY OF SALACOA 23Y68	BW: 70								Term Idx 3.54	15%	Fert Idx 1.46	15%
302	23H72	R10460618		T3 BROADWAY 30E	3.6	1.6	42	78	1	0.70	0.67	0.17	1.66	-0.60	-6.86	
	9/24/2020	P	GEN: 7	MS SALACOA PATTON 23Z61	85% .34	75% .44	10% .36	10% .30	>95% .26	25% .31	10% .38	25% .29	45% .10	>95% .03	20% .09	
	BRANGUS	SVF		PATTON OF BRINKS 30T22	BW: 65	DDPC							Term Idx 3.68	10%	Fert Idx 0.31	65%
303	209H59	UB10460607		ABSOLUTE OF SALACOA 468D42	5.3	0.8	30	53	7	0.65	0.41	0.19	2.07	0.55	-2.58	
	10/24/2020	P	GEN: UB2	MS SALACOA TOP PRODUCT 209C5	40% .32	55% .43	30% .33	35% .25	75% .25	30% .30	40% .36	20% .27	30% .06	70% .02	35% .03	
	BRANGUS	SVF/T3		SITZ TOP PRODUCT 709A	BW: 85								Term Idx 2.73	30%	Fert Idx 0.91	30%
304	240H20	R10459914		T3 BROADWAY 30E	6.7	0.2	31	56	4	0.67	0.53	0.26	1.00	0.03	-7.72	
	9/7/2020	P	GEN: 6	T3 MS PASSPORT 240B2	15% .34	40% .44	30% .36	30% .29	95% .26	30% .31	20% .38	15% .29	80% .09	90% .02	15% .05	
	BRANGUS	T3		CB PASSPORT 803Y11	BW: 76								Term Idx 3.04	20%	Fert Idx 0.48	55%
305	000H10	UB10456898		T3 BROADWAY 30E	6.5	-0.1	38	72	2	0.89	0.57	0.31	2.29	0.93	-3.73	
	8/31/2020	P	GEN: UB2	VF MS CHILL FACTOR 000D3	15% .33	35% .44	15% .36	15% .26	>95% .25	15% .31	20% .37	10% .29	25% .07	55% .01	30% .04	
	BRANGUS	VF		S A V CHILL FACTOR 1418	BW: 69								Term Idx 3.74	10%	Fert Idx 1.52	10%
306	416H5	UB10450872		ATLANTA OF SALACOA 488Z	3.8	0.9	36	67	4	0.44	0.68	0.26	2.04	0.67	-11.54	
	9/21/2020	P	GEN: UB2	COLD CREEK MS AVIATOR 416F2	80% .36	60% .48	15% .36	20% .28	95% .29	50% .33	10% .37	15% .30	30% .13	65% .03	5% .09	
	BRANGUS	VF		MUSGRAVE AVIATOR	BW: 70								Term Idx 3.46	15%	Fert Idx 1.70	10%
307	007H6	R10460477		T3 BROADWAY 30E	5.9	-1.1	26	46	8	0.71	0.38	0.19	2.43	0.34	-11.07	
	9/19/2020	P	GEN: 5	MS SALACOA BIG TOWN 007E3	25% .38	15% .50	45% .42	50% .31	55% .29	25% .33	45% .44	20% .34	20% .09	80% .01	10% .04	
	BRANGUS	SVF		BWCC BIG TOWN 192B16	BW: 64	CAPC							Term Idx 2.58	35%	Fert Idx 1.78	10%
308	541H50	R10460587		T3 BROADWAY 30E	6.6	-1.2	27	50	1	0.72	0.58	0.20	1.90	0.45	-9.04	
	10/22/2020	P	GEN: 4	MS SALACOA BOULDER 541D5	15% .34	15% .44	40% .36	40% .29	>95% .26	25% .30	15% .38	20% .29	35% .09	75% .02	10% .08	
	BRANGUS	SVF		MC BOULDER 889Z14	BW: 66								Term Idx 2.76	30%	Fert Idx 1.67	10%
309	23H77	R10460495		HOLLYWOOD OF SALACOA 23A53	5.2	0.3	33	60	2	0.60	0.57	0.15	1.20	-0.56	-13.22	
	9/29/2020	P	GEN: 6	MS SALACOA BIG CYPRESS 23D12	40% .38	45% .50	25% .42	25% .34	>95% .31	35% .34	20% .45	25% .36	70% .16	>95% .02	4% .12	
	BRANGUS	SVF		BIG CYPRESS OF SALACOA 99A3	BW: 73								Term Idx 3.01	25%	Fert Idx 0.63	50%
310	23H82	R10455220		T3 BROADWAY 30E	7.3	-0.8	31	55	2	0.47	0.66	0.18	1.16	-0.71	-7.71	
	10/14/2020	P	GEN: 8	MS SALACOA PATTON 23A13	10% .37	20% .50	30% .40	35% .31	>95% .27	45% .30	10% .42	20% .32	75% .10	>95% .03	15% .08	
	BRANGUS	VF		PATTON OF BRINKS 30T22	BW: 70								Term Idx 3.01	25%	Fert Idx 0.27	65%
311	541H5	R10474505		DMR STRATEGY 263C6	4.8	2.1	37	68	11	0.89	0.58	0.14	2.14	0.27	-2.84	
	10/10/2020	P	GEN: 5	SPUR S MS NEVER SURRENDER 541F35	55% .36	85% .47	15% .39	20% .32	30% .28	15% .33	15% .38	25% .31	30% .11	80% .02	35% .04	
	BRANGUS	VF		NEVER SURRENDER OF SALACOA 803D9	BW: 75								Term Idx 3.23	20%	Fert Idx 0.82	35%
312	803H33	R10459949		T3 BROADWAY 30E	6.2	-0.2	29	49	3	0.44	0.40	0.21	1.91	0.25	-5.02	
	9/14/2020	P	GEN: 5	T3 MS YOSEMITE 803F14	20% .36	30% .48	35% .39	45% .29	95% .25	50% .30	40% .41	20% .31	35% .08	80% .01	25% .05	
	BRANGUS	T3		MB YOSEMITE 17Y8	BW: 70								Term Idx 2.65	30%	Fert Idx 0.82	35%
313	129H24	R10460595		BWCC CROSS FIT 541B28	4.8	3.1	48	93	8	1.42	0.68	0.44	1.58	1.71	11.19	
	10/26/2020	P	GEN: 2	MB MS INFOCUS 129X12	55% .26	95% .29	3% .28	3% .25	55% .22	2% .22	10% .26	2% .23	50% .16	35% .03	>95% .03	
	BRANGUS	SVF		MYTTY IN FOCUS	BW: 88								Term Idx 4.68	2%	Fert Idx 0.14	70%
314	23H127	R10460656		HOLLYWOOD OF SALACOA 23A53	4.1	1.9	41	81	3	0.83	0.63	0.03	1.19	-0.54	-9.59	
	10/8/2020	P	GEN: 6	MS SALACOA KHAN 23C65	75% .38	80% .49	10% .41	10% .34	95% .31	20% .33	10% .43	50% .34	70% .16	>95% .02	10% .09	
	BRANGUS	STOV		KHAN OF SALACOA 535Y22	BW: 72								Term Idx 3.45	15%	Fert Idx 0.07	75%

Lot	PHN DOB Breed	Reg No P/H/S CONSIGNOR	GEN:	Sire Dam Maternal Grand sire	CED % Acc BW:	BW % Acc Genetic Code	WW % Acc	YW % Acc	MILK % Acc	SC % Acc	REA % Acc	IMF % Acc	HPreg % Acc	STAY % Acc	MCW % Acc
315	392H30 9/10/2020 BRANGUS	R10462255 P PHILL	GEN: 4	NEVER SURRENDER OF SALACOA 803D9 MS SVF LTD 392Y22 LTD OF BRINKS 415T28	4.7 60% .36 BW: 100	2.4 90% .45 Genetic Code	41 10% .38	77 10% .34	9 45% .31	0.54 40% .35	1.17 1% .41	0.11 30% .34	1.61 50% .14	0.85 60% .03	-6.66 20% .07
316	23H60 8/29/2020 BRANGUS	R10462236 P PHILL	GEN: 4	BWCC BIG TOWN 192B16 MS SALACOA NEW VISION 23A49 NEW VISION OF SALACOA 209Y2	4.3 70% .36 BW: 78	0.9 60% .45	33 25% .39	59 30% .35	5 90% .31	0.35 55% .35	0.50 25% .40	0.14 25% .33	2.49 15% .16	0.35 80% .03	-7.12 20% .06
317	541H45 9/14/2020 BRANGUS	R10460576 P SVF	GEN: 4	NEVER SURRENDER OF SALACOA 803D9 MS SALACOA BOULDER 541D8 MC BOULDER 889Z14	4.6 65% .35 BW: 89	2.4 90% .44	44 5% .37	81 10% .32	9 45% .28	0.56 40% .33	0.90 1% .39	0.24 15% .32	2.70 15% .13	1.38 45% .02	1.15 65% .08
318	23H59 8/28/2020 BRANGUS	R10462234 P PHILL	GEN: 6	ATLANTA OF SALACOA 488Z MS SALACOA NEW VISION 23A49 NEW VISION OF SALACOA 209Y2	3.5 85% .36 BW: 76	1.4 70% .45	36 15% .39	64 20% .35	0 >95% .32	0.34 60% .35	0.70 10% .40	0.15 25% .33	1.73 45% .18	-0.43 95% .04	-18.61 1% .12
319	23H108 9/4/2020 BRANGUS	R10462249 P PHILL	GEN: 6	ATLANTA OF SALACOA 488Z MS SVF PATTON 23Y66 PATTON OF BRINKS 30T22	5.4 35% .37 BW: 96	0.0 35% .46	31 30% .39	57 30% .35	-1 >95% .32	0.51 40% .36	0.73 5% .41	0.26 15% .34	1.96 35% .20	-0.42 95% .05	-13.05 4% .13
320	406H8 10/26/2020 BRANGUS	R10478689 P SVF	GEN: 4	NEVER SURRENDER OF SALACOA 803D9 MS SALACOA BIG TOWN 406E3 BWCC BIG TOWN 192B16	6.8 15% P BW: DDPC	1.1 65% P	39 10% P	75 10% P	13 15% P	0.71 25% P	0.76 4% P	0.15 25% P	3.12 5% P	1.19 50% P	2.23 75% P
321	000H12 9/1/2020 BRANGUS	UB10456896 P VF	GEN: UB2	T3 BROADWAY 30E VF MS CHILL FACTOR 000D3 S A V CHILL FACTOR 1418	3.7 85% .33 BW: 78	1.5 70% .44	39 10% .36	70 15% .26	4 95% .25	0.75 25% .31	0.52 25% .37	0.34 10% .29	2.29 25% .07	0.93 55% .01	-3.73 30% .04
322	146H2 10/4/2020 BRANGUS	R10460664 P RB	GEN: 6	ATLANTA OF SALACOA 488Z MS SALACOA NEW VISION 146D2 NEW VISION OF SALACOA 209Y2	3.4 85% .31 BW: 86	1.1 65% .39	36 15% .33	55 35% .27	5 90% .21	0.58 35% .19	0.45 30% .35	0.08 40% .28	2.13 30% .18	-0.30 95% .04	-21.78 1% .12
323	23H63 8/29/2020 BRANGUS	R10462239 P PHILL	GEN: 6	ATLANTA OF SALACOA 488Z MS SVF PATTON 23Y66 PATTON OF BRINKS 30T22	5.2 40% .28 BW: 72	-0.1 35% .29	33 25% .28	60 25% .25	-1 >95% .22	0.58 35% .22	0.68 10% .27	0.25 15% .24	1.96 35% .20	-0.42 95% .05	-13.05 4% .13
324	23H106 8/24/2020 BRANGUS	R10462226 P PHILL	GEN: 6	ATLANTA OF SALACOA 488Z MS SALACOA NEW VISION 23A49 NEW VISION OF SALACOA 209Y2	3.7 85% .36 BW: 72	0.8 55% .45	33 25% .39	57 30% .35	-4 >95% .32	0.30 65% .35	0.59 15% .40	0.16 25% .33	1.73 45% .18	-0.43 95% .04	-18.61 1% .12
325	468H38 9/27/2020 BRANGUS	R10460520 P SVF	GEN: 4	BWCC BIG TOWN 192B16 MS SALACOA WALL STREET 209D11 WALL STREET OF SALACOA 209B5	3.5 85% .38 BW: 77	1.9 80% .50	39 10% .42	69 15% .33	12 20% .30	0.81 20% .34	0.58 15% .44	0.26 15% .35	3.22 5% .14	0.74 65% .03	-1.06 45% .06
326	468H34 9/14/2020 BRANGUS	R10460572 P SVF	GEN: 6	DMR STRATEGY 263C6 MS SALACOA HOLLYWOOD 468E18 HOLLYWOOD OF SALACOA 23A53	6.7 15% .35 BW: 56	-0.8 20% .44	32 25% .37	61 25% .32	8 55% .29	0.83 20% .34	0.46 30% .38	0.14 25% .31	1.63 45% .12	-0.23 95% .02	-8.28 15% .05
327	000H3 10/14/2020 BRANGUS	R10474173 P GRB	GEN: 4	T3 BROADWAY 30E VF MS X FACTOR 000A2 MC X FACTOR 889X34	5.3 40% .22 BW: 107	1.1 65% .25	36 15% .23	64 20% .16	5 90% .12	0.44 50% .12	0.66 10% .18	0.28 10% .15	2.05 30% .08	1.19 50% .02	-5.18 25% .04
328	881H20 9/3/2020 BRANGUS	UB10479183 P ROCK	GEN: UB2	RHB CHIEF 302D9 MS RHB MAGNUM 881B20 CRC-IFCC MAGNUM 331T	1.4 >95% P BW: 77	1.5 70% P	22 60% P	43 55% P	7 75% P	0.37 55% P	0.30 55% P	0.06 45% P	1.54 50% P	0.81 60% P	-2.42 40% P

Lot PHN Reg No Sire CED BW WW YW MILK SC REA IMF HPreg STAY MCW
DOB P/H/S GEN: Dam % Acc % Acc % Acc % Acc % Acc % Acc % Acc % Acc % Acc % Acc
Breed CONSIGNOR Maternal Grand sire BW: Genetic Code

329 541H15 R10474172 BWCC MOSES 111D14 5.0 1.2 35 70 14 0.77 0.41 0.28 2.67 0.83 4.60
 10/12/2020 P GEN: 1 OAKS MS CSONKA 541B3 50% .19 65% .23 20% .20 15% .15 10% .12 20% .13 40% .18 10% .14 15% .09 60% .03 85% .04
BRANGUS GRB CSONKA OF BRINKS 30R4 BW: 87 Term Idx 3.53 15% Fert Idx 1.05 25%

330 99H35 R10460439 SALACOA BIG TOWN 535F9 7.3 -1.4 23 43 16 0.66 0.35 0.04 2.66 0.50 -2.78
 10/31/2020 P GEN: 5 MS SALACOA 99D HUASTECO 99F4 10% .26 10% .36 55% .27 55% .19 5% .10 30% .08 50% .29 50% .20 15% .06 75% .01 35% .04
BRANGUS SVF CLVR HUASTECO 99D BW: 70 Term Idx 2.22 45% Fert Idx 1.45 15%

Reference Sires

Ref T3 BROADWAY 30E AMF CAF DDF NHF OSF OHF
 R10367402 • 30E • P • GEN: 7 • 9/4/2017 • E • Ref. Sire

NEW VISION OF SALACOA 209Y2 LAMBERT OF BRINKS 317R3
 MS BRINKS BRIGHT SIDE 209L11

HOLLYWOOD OF SALACOA 23A53
 R1025840 MS SVF PATTON 23Y66 PATTON OF BRINKS 30T22
 SVF MS 23M28

ATLANTA OF SALACOA 488Z LAMBERT OF BRINKS 317R3
 MS SVF CADENCE 488X11

MS SALACOA ATLANTA 30B5
 R10272021 MS BRINKS UNITAS 30T94 UNITAS OF BRINKS 361R6
 MS BRINKS ALI 30P25

	CED	BW	WW	YW	MILK	SC	REA	IMF	HPreg	STAY	MCW
EPDs	4.8	-0.1	35	62	-1	0.73	0.58	0.21	1.40	-0.35	-14.54
Acc	.61	.74	.60	.43	.31	.39	.55	.45	.15	.02	.09
%Rank	55%	35%	20%	25%	>95%	25%	15%	20%	55%	95%	3%



Ref QVF PR EMPOWER 30G16
 R10412716 • 30G16 • P • GEN: 4 • 3/16/2019 • E • Ref. Sire

MC BOULDER 889Z14 MC SOMETHING SPECIAL 129W14
 MC MS EXTRAVAGANT 889X4

NEVER SURRENDER OF SALACOA 803D9
 R1031883 MS BRINKS LOMBARDI 803S25 LOMBARDI OF BRINKS 468N10
 MISS BRINKS KO 803J

TJM THREE D 302A CB FINAL CUT 924X
 OAKS MS PATTON 302X3

T3 MS THREE D 30D
 R10357797 MS SALACOA ATLANTA 30B5 ATLANTA OF SALACOA 488Z
 MS BRINKS UNITAS 30T94

	CED	BW	WW	YW	MILK	SC	REA	IMF	HPreg	STAY	MCW
EPDs	5.1	2.0	47	87	5	0.80	1.28	0.24	2.39	1.07	2.21
Acc	.34	.43	.36	.31	.28	.33	.46	.37	.11	.01	.04
%Rank	45%	80%	3%	4%	90%	20%	1%	15%	20%	50%	75%



Ref BWCC BIG TOWN 192B16 DDF
 R10266676 • 192B16 • P • GEN: 3 • 2/11/2014 • E • Ref. Sire

MC JOHN WAYNE 165N3 TJM JOHN WAYNE 44L
 MC MS NEWS MAN 165K

MC NUFF SAID 889T50
 R10096541 MC MS EXTRAVAGANT 889P4 NICHOLS EXTRA H6
 MC MS MADISON 889J6

MC REVELATION 129T MC NEW DIRECTION 000 M24
 MB MS NIMITZ 129R

BWCC MS REVELATION 192W8
 R10154377 MISS 4C LEAD GUN 192P4 LEAD GUN OF BRINKS 222K14
 CCC MS NEWSMAKER 192J12

	CED	BW	WW	YW	MILK	SC	REA	IMF	HPreg	STAY	MCW
EPDs	5.5	0.6	35	64	18	0.62	0.57	0.23	3.82	1.26	2.05
Acc	.81	.89	.83	.74	.59	.75	.82	.76	.51	.07	.11
%Rank	35%	50%	20%	20%	2%	35%	20%	15%	1%	45%	70%



Ref

NEW VISION OF SALACOA 209Y2

DDF

R10204856 • 209Y2 • P • GEN: 6 • 9/20/2011 • E • Ref. Sire

Term Idx	LEAD GUN OF BRINKS 222K14	CADENCE OF BRINKS
2.10		MISS BB NEW BIG EASY 222E55
50%	LAMBERT OF BRINKS 317R3	
	RI0004387	GOOD FORTUNE OF BRINKS 14H3
Fert Idx	MS BRINKS GOOD FORTUNE 317M	MISS BRINKS LINEMAN 317E17
1.86		TRANSFORMER OF BRINKS
5%	BRIGHT SIDE OF BRINKS 789G5	MS BB BRIGHT PROMISE 789E14
Act BW	MS BRINKS BRIGHT SIDE 209L11	
82	R804265	BRINKS CC NEWS DAY 661C2
	MISS BRINKS NEWSDAY 209G9	MISS BB NEW KANSAS JACK 209C

	CED	BW	WW	YW	MILK	SC	REA	IMF	HPreg	STAY	MCW
EPDs	4.4	1.3	26	46	-3	0.31	0.68	0.01	0.63	-0.84	-32.25
Acc	.86	.91	.87	.79	.73	.81	.86	.81	.67	.12	.52
%Rank	70%	70%	45%	50%	>95%	60%	10%	60%	90%	>95%	1%



Ref

STONEWALL OF RRR 222W6

DDF

R10150860 • 222W6 • P • GEN: 6 • 3/2/2009 • E • Ref. Sire

Term Idx	LEAD GUN OF BRINKS 222K14	CADENCE OF BRINKS
2.55		MISS BB NEW BIG EASY 222E55
35%	CSONKA OF BRINKS 30R4	
	RI0004209	UPPERCUT OF BRINKS 14J8
Fert Idx	MISS BRINKS UPPERCUT 30L18	MISS BRINKS SUNDANCE 30J32
2.77		BRIGHT SIDE OF BRINKS 789G5
1%	LOMBARDI OF BRINKS 468N10	MISS BRINKS CADENCE 468G15
Act BW	MS BRINKS LOMBARDI 222S20	
75	RI0046256	PICASSO OF BRINKS 881F18
	MISS BRINKS PICASSO 222K	MS BRINKS EASY STREET 222G10

	CED	BW	WW	YW	MILK	SC	REA	IMF	HPreg	STAY	MCW
EPDs	6.1	-0.5	27	46	11	0.95	0.63	0.12	2.99	-0.28	-19.51
Acc	.87	.92	.87	.81	.78	.81	.87	.83	.68	.12	.61
%Rank	25%	25%	40%	50%	30%	15%	10%	30%	10%	95%	1%



Ref

DMR STRATEGY 263C6

R10318980 • 263C6 • P • GEN: 5 • 2/9/2015 • E • Ref. Sire

Term Idx	CB HOMBRE 541T3	SUHN'S AFFIRMED 416N4
2.45		MS BRINKS BRIGHT SIDE 541K28
40%	TJM CORONADO 535X	
	RI0180470	LAMBERT OF BRINKS 317R3
Fert Idx	MS BRINKS LAMBERT 535T4	MS BRINKS CAPTAIN 535R39
0.65		LEAD GUN OF BRINKS 222K14
50%	CSONKA OF BRINKS 30R4	MISS BRINKS UPPERCUT 30L18
Act BW	MS CRC CSONKA 263U	
72	RI0153966	BRIGHT SIDE OF BRINKS 789G5
	MS HD BRIGHT SIDE 263L	MISS HD 314 263J2

	CED	BW	WW	YW	MILK	SC	REA	IMF	HPreg	STAY	MCW
EPDs	5.2	-0.3	25	44	11	0.82	0.24	0.20	1.58	-0.07	-6.09
Acc	.79	.87	.79	.66	.52	.65	.77	.69	.36	.05	.09
%Rank	40%	30%	50%	50%	30%	20%	65%	20%	50%	90%	20%



Ref

PERFECT FIT OF SALACOA 468G57

R10437568 • 468G57 • P • GEN: 5 • 9/21/2019 • E • Ref. Sire

Term Idx	MC CROSSOVER 834Y	LAMBERT OF BRINKS 317R3
3.64		MC MS GUNS 834W3
10%	BWCC CROSS FIT 541B28	
	RI0295551	LUKE OF BRINKS 784P14
Fert Idx	MC MS LUCIA 541U	MC MS QUIET LADY 541S2
0.37		KO OF BRINKS 392F10
60%	NEW ERA OF BRINKS 541J37	MISS BRINKS MILKY WAY 541E4
Act BW	MS BRINKS NEW ERA 468P22	
76	R9685459	CADENCE OF BRINKS
	MISS BRINKS CADENCE 468G15	MISS BB NEW MACHO 468C

	CED	BW	WW	YW	MILK	SC	REA	IMF	HPreg	STAY	MCW
EPDs	4.7	1.5	42	75	7	1.20	0.57	0.20	2.10	0.87	2.09
Acc	.38	.46	.40	.37	.34	.37	.42	.35	.18	.05	.07
%Rank	60%	70%	10%	10%	75%	4%	20%	20%	30%	60%	70%



Ref

ATLANTA OF SALACOA 488Z

DDF

R10210625 • 488Z • P • GEN: 5 • 2/9/2012 • A • Ref. Sire

Term Idx
3.52
15%

LAMBERT OF BRINKS 317R3

RI0004387

LEAD GUN OF BRINKS 222K14

CADENCE OF BRINKS

MISS BB NEW BIG EASY 222E55

Fert Idx
2.13
3%

MS BRINKS GOOD FORTUNE 317M

GOOD FORTUNE OF BRINKS 14H3

MISS BRINKS LINEMAN 317E17

CADENCE OF BRINKS

HUB OF BRINKS 392Z

MISS BB NEW TYSON 535B15

Act BW
86

MS SVF CADENCE 488X11

RI0180624

MS BRINKS LEAD TIME 488N

LEAD TIME OF BRINKS 795J4

G-5 MS PLEDGE 488K

	CED	BW	WW	YW	MILK	SC	REA	IMF	HPreg	STAY	MCW
EPDs	5.5	-0.8	35	61	5	0.40	0.68	0.30	2.47	-0.24	-20.92
Acc	.87	.92	.87	.81	.70	.81	.87	.83	.65	.11	.36
%Rank	35%	20%	20%	25%	90%	50%	10%	10%	20%	95%	1%



Ref

NEVER SURRENDER OF SALACOA 803D9

R10318183 • 803D9 • P • GEN: 3 • 3/22/2016 • E • Ref. Sire

Term Idx
4.78
2%

MC BOULDER 889Z14

RI0229894

MC SOMETHING SPECIAL 129W14

MC JETHRO 00S3

MC MS LEAD GUN 129T12

MC MS EXTRAVAGANT 889X4

NICHOLS EXTRA H6

MC MS MADISON 889J6

LOMBARDI OF BRINKS 468N10

BRIGHT SIDE OF BRINKS 789G5

MISS BRINKS CADENCE 468G15

Fert Idx
1.78
10%

MS BRINKS LOMBARDI 803S25

RI0056847

MISS BRINKS KO 803J

KO OF BRINKS 392F10

MISS BRINKS TRANSFORMER 803G

Act BW
78

	CED	BW	WW	YW	MILK	SC	REA	IMF	HPreg	STAY	MCW
EPDs	3.7	4.4	58	111	10	0.78	1.13	0.12	2.95	1.67	2.56
Acc	.76	.85	.74	.62	.49	.65	.78	.70	.32	.04	.10
%Rank	85%	>95%	1%	1%	35%	20%	1%	30%	10%	40%	75%



Ref

AMERICUS OF SALACOA 468Y16

DDF

R10204914 • 468Y16 • P • GEN: 5 • 12/9/2011 • E • Ref. Sire

Term Idx
2.53
35%

HANNIBAL OF BRINKS 784T6

RI0083410

CSONKA OF BRINKS 30R4

LEAD GUN OF BRINKS 222K14

MISS BRINKS UPPERCUT 30L18

MS BRINKS GOOD FORTUNE 784N9

GOOD FORTUNE OF BRINKS 14H3

MISS BRINKS GERONIMO 784J12

NEW ERA OF BRINKS 541J37

KO OF BRINKS 392F10

MISS BRINKS MILKY WAY 541E4

Fert Idx
1.90
5%

MS BRINKS NEW ERA 468P27

RI9685463

MISS BRINKS CADENCE 468G15

CADENCE OF BRINKS

MISS BB NEW MACHO 468C

Act BW
70

	CED	BW	WW	YW	MILK	SC	REA	IMF	HPreg	STAY	MCW
EPDs	9.2	-3.9	14	40	15	0.02	0.49	0.12	2.33	0.36	-9.07
Acc	.66	.78	.68	.56	.51	.61	.68	.60	.37	.07	.33
%Rank	2%	1%	85%	60%	10%	95%	25%	30%	20%	80%	10%

Ref

KHAN OF SALACOA 535Y22

DDF

R10190788 • 535Y22 • P • GEN: 6 • 4/28/2011 • N • Ref. Sire

Term Idx
4.18
5%

TCB CATAWBA WARRIOR R532

RI0009407

SR CADENCE WARRIOR H823

CADENCE OF BRINKS

SR BLACK VELVET D416

SR WARRIOR PRINCESS N332

ACES TF WRANGLER 145/8

SR CHEROKEE PRINCESS L119

SVF MR CADENCE

SVF STORMY

SVF MS. 23J16

Fert Idx
-0.43
90%

SVF MS 535S14

RI0049603

SVF MS 535M31

BRIGHT SIDE OF BRINKS 789G5

MS 38 CENTER RANCH 535J8

Act BW
78

	CED	BW	WW	YW	MILK	SC	REA	IMF	HPreg	STAY	MCW
EPDs	4.0	1.0	43	98	28	0.79	0.74	-0.10	1.06	0.30	0.65
Acc	.63	.75	.66	.54	.46	.57	.66	.57	.33	.07	.28
%Rank	80%	60%	5%	2%	1%	20%	5%	>95%	75%	80%	60%



Semen Special

Get your semen orders filled at the Salacoa Valley sale. We will bring the semen to the sale site and you will take delivery there, saving shipping cost. As an added bonus, we will offer our buy 20 get 5 free special. This offer only applies to semen delivered to the sale site. **Contact AMS on or before 11/11/21 to be eligible for this special offer.**

Terms & Conditions

Bidding

Each animal will be sold to the highest bidder without reserve. The auctioneer will settle any disputes as to bids and his decision on such matters shall be final.

Terms

Each animal becomes the risk of the purchaser as soon as sold, but it shall be the obligation of the seller to see that animals are fed and cared for until loaded for shipment or until the expiration of 48 hours after the sale, whichever occurs sooner. After 48 hours a maintenance fee of \$5.00 per day will be assessed until pickup, unless AMS arranges shipment.

Sight Unseen Purchases

Buyers may purchase bulls through American Marketing Service or Salacoa Valley personnel at auction without viewing the cattle. For sight unseen purchases, the buyer has the right of inspection at the time of delivery. If the animal is deemed unsatisfactory, it may be reloaded on the delivery truck and returned to the farm of the seller at no obligation to the buyer. All transportation expenses will be the responsibility of the seller. If the animal is deemed unsatisfactory within one week of the purchase, the buyer may at their expense, return the animal to the farm of the seller for a full refund of the purchase price.

Certificate of Registry

A transferred certificate of registry will be furnished to the purchaser for each registered animal once proper settlement has been made.

Health

Health papers suitable for interstate

shipment will be furnished on all animals.

Genetic Conditions

Unless otherwise noted, all cattle selling are DDF either through testing or pedigree. Any DDC or DDPC cattle are so noted.

Announcements

Any changes from the information of any kind in this catalog will be provided in a sale day supplement sheet or announced from the auction block and such information shall take precedence over cataloged information.

Breeding Guarantee

1. All animals are guaranteed to be breeders with the exception of: a) calves under 12 months of age; b) animals shown by purchaser after sale in which the guarantee (if any) shall be between the seller and the buyer; c) injury or disease occurring after the sale; d) gross negligence or willful misconduct on the part of the purchaser; e) death by any reason.

2. Any bull which settles cows by natural service and passes a fertility test made by competent veterinarians, mutually agreed upon by the buyer and seller, during any six month period of trial (provided for in paragraph 2 of the section of these sales terms and conditions entitled "Options and Privileges of Return or Adjustment") shall be considered a breeder. All partial interest bulls are guaranteed to produce freezable quality semen.

3. Safe in calf females have been examined by competent personnel and are so guaranteed.

4. Exposed females have been exposed but are not guaranteed to be safe in

calf.

5. Open females have not been served and are so guaranteed.

6. Donor Females. a) A female is not guaranteed to be a breeder after the date of the sale when that female is to be used or attempted to be used, in an embryo transfer program, unless by separate agreement between the buyer and seller. b) Embryo transfer guarantee. Even though it is possible some of the female lots have worked successfully in our embryo transfer program in the past, and should in the future, there is no guarantee or warranty on future embryo production of any lot. Flush records are available upon request.

Pregnancy Determination

The registered females in this sale noted safe in calf have been determined pregnant by physical palpation or ultrasound technology. Our best estimate of service sire will be given in the case of the females with both an A.I. sire and a natural breeding sire. Keep in mind this is our best estimate.

Options and Privileges of Return or Adjustment

1. All claims for adjustment or refund must be made in writing within six months of the sale date.

2. In the event an animal is claimed to be a non-breeder, the animal may be returned to Salacoa Valley Farms if in good condition and complying with the health requirements of Georgia. The seller shall be entitled to a six month trial following the return of the animal in which to prove that the animal is a breeder. If at the end of six months the seller is unable to prove the animal is a breeder, the seller shall at the option

of the buyer replace the animal with another of equal value or issue a credit for the initial selling price. If the seller proves the animal to be a breeder, it shall be the obligation of the purchaser to take delivery of the animal and pay all expenses incurred for transportation.

3. If an animal is sold and at a later date proves not to be eligible for registration under association rules, the seller shall be obligated to make a satisfactory adjustment on the purchase price to the buyer, refund the purchase price or issue a credit for the initial selling price upon the return of the animal to the farm of the seller.

4. If an animal is sold and through DNA is proven to have incorrect parentage as represented by the certificate of registration, and for which the parentage can be determined, the seller shall be obligated to make a satisfactory adjustment on the purchase price to the buyer, refund the purchase price or issue a credit for the initial selling price upon the return of the animal to the farm of the seller.

Rights and Obligations

1. The above terms and conditions of sale shall constitute a contract between the buyer and seller of each animal and shall be equally binding on both. Other than the guarantees and warranties stated above, no other warranties or guarantees are expressed or implied. Each sale or resale of an animal constitutes a separate transaction.

2. American Marketing Service or any other person connected with the management of the sale assumes no liability, legal or otherwise.

Atlanta

of Salacoa 488Z

SUPER STAR OF BALANCE

UNPRECEDENTED 11 BALANCED EPD TRAITS RANKING IN THE BREED'S TOP 35% OR GREATER!

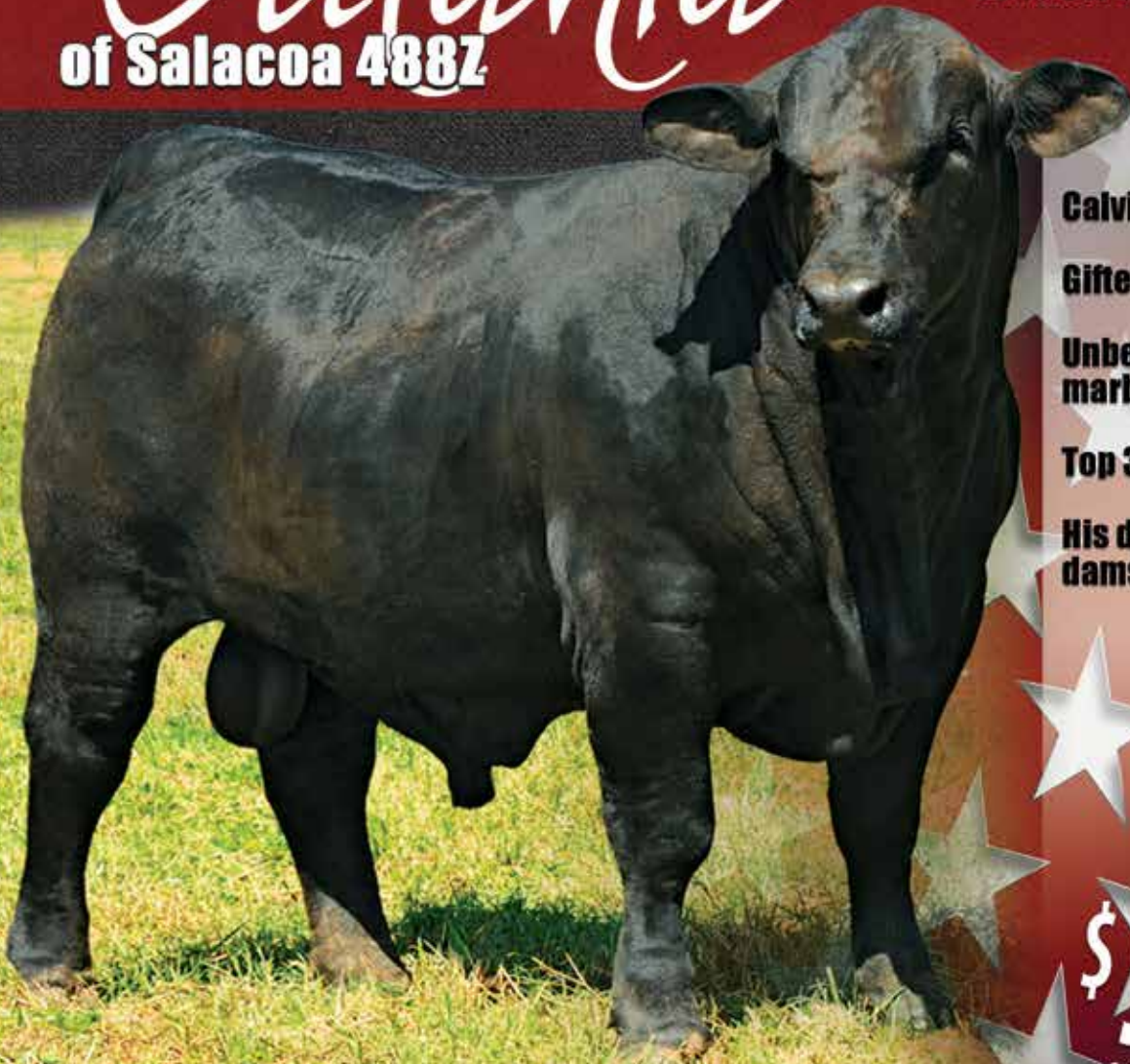

Calving ease specialist

Gifted with growth

Unbeatable muscle and marbling combination

Top 3% Fertility Index

His daughters are the dams of herd bulls

\$50/straw

Commercial pricing by volume

BUY 20 UNITS, GET 5 FREE

CED	BW	WW	YW	Milk	TM	CEM	SC	REA	IMF	Fat	HPreg	Stay	MCW	Term	Idx	Fert	Idx
5.5	-0.8	35	61	5	22	3.9	0.40	0.68	0.30	-0.044	2.47	-0.24	-20.92	3.52	2.13		
	20%	20%	25%			25%		10%	10%		20%		1%	15%	3%		

**american
marketing
services**

Marketing Superior Genetics

Semen Marketed Exclusively by:

Mark Cowan, markc@amscattle.com, 903.495.4522

Trey Kirkpatrick, treyk@amscattle.com, 979.324.5518

Richard Hood, richardh@amscattle.com, 979.224.6150

www.amscattle.com



Owned by:



Invest in genetics that *Grow* Earnings

Big Town

- ✓ Calving Ease
- ✓ Growth
- ✓ Carcass
- ✓ Fertility

192B16
R10266676

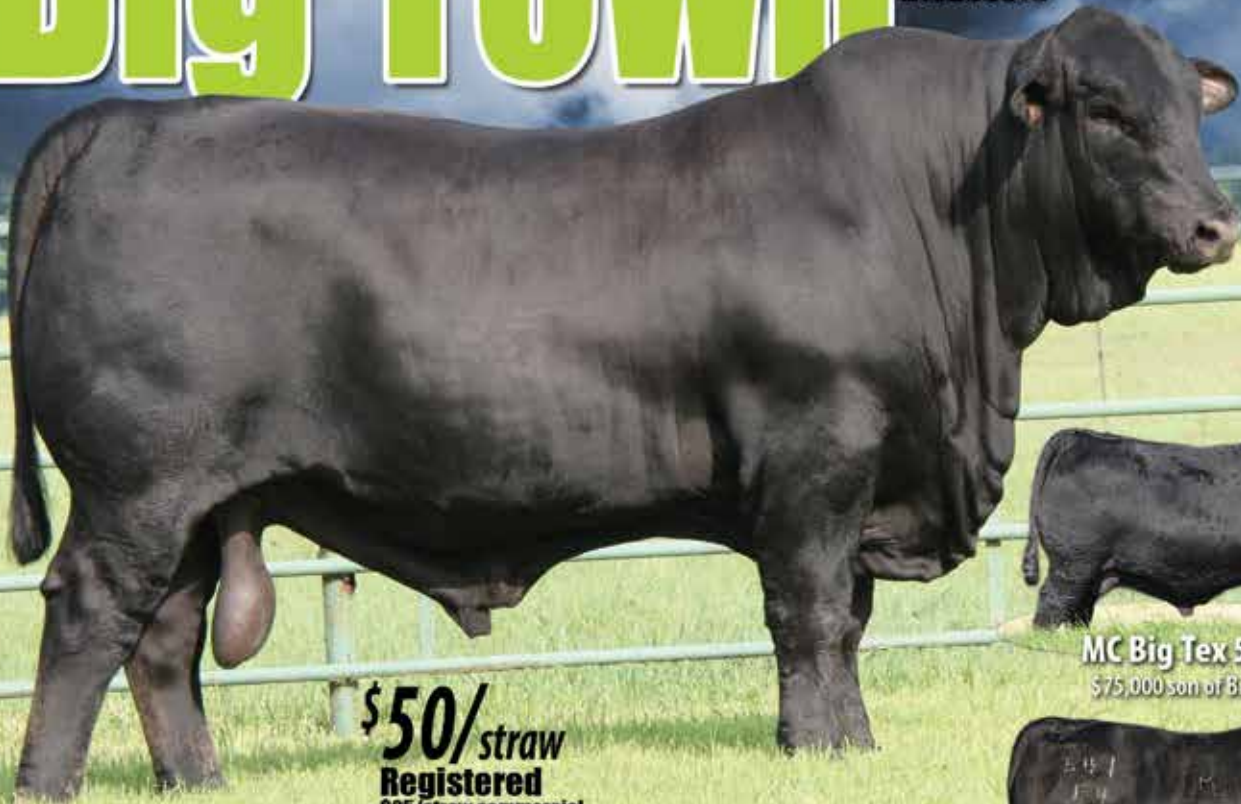

\$50/straw
Registered
\$25/straw commercial

MC Big Tex 541F2
\$75,000 son of Big Town



MC Boom Town 541F4
\$110,000 son of Big Town

Few herd sires combine fertility, calving ease, growth, carcass and marketability to the degree of Big Town.

CED	BW	WW	YW	Milk	TM	CEM	SC	REA	IMF	HPreg	Stay	CWt	TermIdx	FertIdx
5.5	0.6	35	64	18	35	3.7	0.62	0.57	0.23	3.82	1.26	2.05	3.39	1.99
35%		20%	20%	2%	3%		35%	20%	15%	1%			15%	5%

2021 Sales NEWS FLASH!

Four sons gross \$259,500 at Mound Creek Prime Time Sale.
 MC Five Star 541G30 sold for \$160,000; MC Big Hoss 541G50 sold for \$50,000;
 MC Big Town 541G40 sold for \$26,000; MC Big Town 541G38 sold for \$23,500

To order semen, contact owners or AMS.

American Marketing Services
Marketing Superior Genetics.



Mark Cowan | 903.495.4522 | markc@amscattle.com
 Trey Kirkpatrick | 979.324.5518 | treyk@amscattle.com
 Richard Hood | 979.224.6150 | richardh@amscattle.com
 www.amscattle.com



SALACOA VALLEY FARMS
A DIVISION OF THE SEMINOLE TRIBE
OF FLORIDA, INC.



Todd Harvey - General Manager
386.288.8059 | toddh@salacoavalleybrangus.com
 Rick Hartman - Sales Consultant | 863.634.7596
 www.salacoavalleybrangus.com

Quail Valley Farms

RICKY & ANGIE CLEVELAND, Owners
848 Jan Street | Oneonta, AL 35121

WR





Wiley Ranch
Erik or Kim Wiley
155 Sayes Rd. | Deville, LA 71328
318.481.8082 | 318.481.6927
erikkeri@yahoo.com





KINGDOM
BRANGUS SHIELD

PROTECT YOUR HERD'S FUTURE

- 
Add Mass & Dimension
 Deep sided, big boned with impressive volume, spring of rib and overall capacity.
- 
Calving Ease
 Get the advantages of a calving ease bull without the calving ease look.
- 
Great Disposition
 Easy to handle with the opportunity to make calves that are easy keepers.
- 
Maternal Brother to Cash Flow
 The genetic quality has already proven to run deep with multiple half and full sibs produced to date by his dam.

DMR KINGDOM 535G45 - R10434685
 Empire x Ms DMR Coronado 535A8
 Owned with Draggin' M Ranch



To order semen,
contact owners or AMS.

\$50/straw

CED	BW	WW	YW	Milk	TM	CEM	SC	REA	IMF	Fat	HPreg	STAY	MCW	Term Idx	Fert Idx
6.6	-0.8	29	44	5	19	3.9	0.33	0.51	0.06	-0.041	2.12	0.84	1.07	2.29	0.76
15%	20%	35%				25%		25%			30%				



SALACOA VALLEY FARMS
A DIVISION OF THE SEMINOLE TRIBE
OF FLORIDA, INC.



American Marketing Services
Marketing Superior Genetics



Todd Harvey - General Manager | 386.288.8059 | toddh@salacoavalleybrangus.com
 Josh Brooks - Ranch Manager | 404.597.5449 | josh@salacoavalleybrangus.com
 Rick Hartman - Sales Consultant | 863.634.7596
 www.salacoavalleybrangus.com

Mark Cowan | 903.495.4522 | markc@amscattle.com
 Trey Kirkpatrick | 979.324.5518 | treyk@amscattle.com
 Richard Hood | 979.224.6150 | richardh@amscattle.com
 www.amscattle.com

Perfect Fit

of Salacoa 468657

Cross Fit x Ms Brinks New Era 468P22



The \$90,000 selection by Quail Valley Farms from the Fall 2020 Salacoa Valley Sale

9 EPDs in the Top 30% or Higher

CEU	BW	WW	YW	MIK	TM	CEM	SC	REA	IMF	Fat	HPreg	STAY	MCW	Term Idx	Fert Idx
4.7	1.5	42	75	7	28	3.3	1.20	0.57	0.20	-0.052	2.10	0.87	2.09	3.64	0.37
		10%	10%		75%		4%	20%	20%	75%	30%			10%	

PROVEN DONOR DAM

His dam, 468P22, has generated over \$276,000. Over \$256,000 at Salacoa, \$20,000 at Camp Cooley and countless dollars at Southern.

PHENOTYPE

Moderate phenotype, square design, structural soundness and an easy-going disposition

PERFORMANCE

Actual BW of 76 lbs.
Adj YW of 1227 with a 39.5 cm scrotal
Adj REA of 15.5 & Adj IMF of 5.47

To order semen, contact owners or AMS.

\$50/straw



Mark Cowan | 903.495.4522 | markc@amscattle.com
Trey Kirkpatrick | 979.324.5518 | treyk@amscattle.com
Richard Hood | 979.224.6150 | richardh@amscattle.com
www.amscattle.com

Quail Valley Farms

RICKY & ANGIE CLEVELAND, Owners
848 Jan Street | Oneonta, AL 35121



SALACOA VALLEY FARMS
A DIVISION OF THE SEMINOLE TRIBE
OF FLORIDA, INC.



Todd Harvey - General Manager | 386.288.8059 | toddh@salacoavalleybrangus.com
Josh Brooks - Ranch Manager | 404.597.5449 | josh@salacoavalleybrangus.com
Rick Hartman - Sales Consultant | 863.634.7596
www.salacoavalleybrangus.com

STONEWALL

222WG

Greatest calving-ease sire of our generation!

Established & Proven!

Your go to bull for efficient daughters & stout sons.

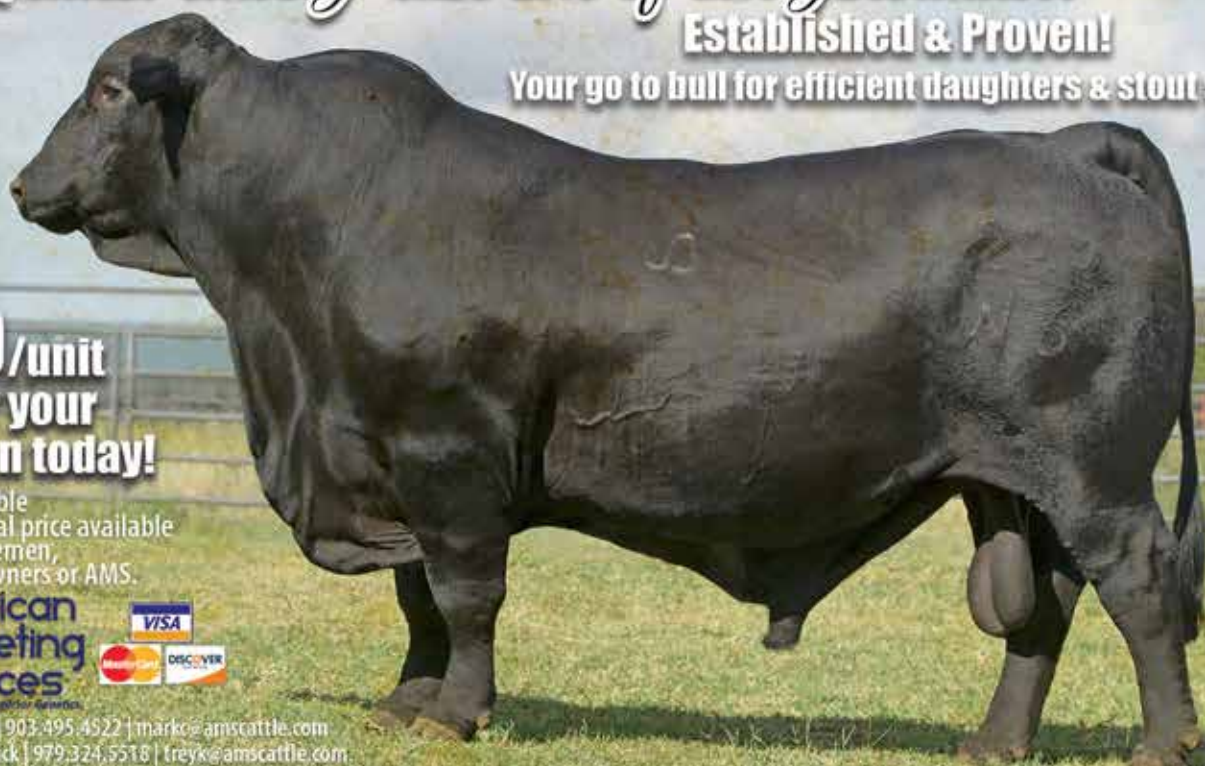

\$50/unit
Order your
semen today!

CSS available
Commercial price available
To order semen,
contact owners or AMS.



Mark Cowan | 903.495.4522 | markc@amscattle.com
Trey Kirkpatrick | 979.324.5518 | treyk@amscattle.com
Richard Hood | 979.224.6150 | richardh@amscattle.com
www.amscattle.com

Csonka of Brinks 30R4 x Ms Brinks Lombard | 222S20 | RT0150860 | DDF

Oct 2021 EPDs: CED 6.1 | BW 0.6 | WW 27 | YW 46 | Milk 11 | SCD 95 | REA 0.63 | IMF 0.12 | HPreg 2.99 | MCW -19.51 | TIdx 2.55 | FIdx 2.77

Stonewall has generated over \$930,000 in progeny sales at Salacoa Valley Farms.

His list of progeny selling for \$14,000+ includes:

Big Cypress of Salacoa 99A3
Ms Salacoa Stonewall 99A5
Salacoa Stonewall 99A15

Ms Salacoa Stonewall 209B
Ms Salacoa Stonewall 209B2
Ms Salacoa Stonewall 209B3
Jackson of Salacoa 209B4
Wall Street of Salacoa 209B5

Ms Salacoa Stonewall 209B24
Salacoa Stonewall 332B20
Salacoa Stonewall 795B



Two of Stonewall's
exceptional progeny:
Big Cypress of Salacoa 99A3 and
Ms Salacoa Stonewall 209B.



RIO RANCH
HEMPSTEAD, TX
Raul Montez
832.331.6800 | jraulmontez@gmail.com



SALACOA VALLEY FARMS
A DIVISION OF THE SEMINOLE TRIBE OF FLORIDA, INC.
Todd Harvey - General Manager
386.288.8059 | toddh@salacoavalleybrangus.com
Josh Brooks - Ranch Manager
404.597.5449 | josh@salacoavalleybrangus.com
Rick Hartman - Sales Consultant
863.634.7596
www.salacoavalleybrangus.com





**STOCKMAN'S
SUPPLY** *Animal
Health*

Courtney Carnahan Rackley

(352) 302-8614

Stockman's Supply is here to assist with your day-to day needs.

- Full line of animal health products with an emphasis on cattle.
- Consulting on cattle animal health protocols.
- Full line of RX items with an in house pharmacist. *Please note a pre-
scription from your veterinarian is required to purchase RX items.*
- Anything you need at chute side, we are here to assist with.

Please contact us to see how we can be of service to you.

(352)302-8614



**STOCKMAN'S
SUPPLY** *Animal
Health*

AGCENTRAL — CO-OP —



Purina® All Seasons Cattle Nutrition™



FEED GREATNESS®

LEE UNDERWOOD
423-368-7653
lunderwood@agcentral.coop

Nematodirus (shown here), also known as the thread-necked intestinal worm, is an unsightly parasite that causes infections marked by diarrhea and loss of appetite – both of which open the door for other internal parasites to cause even more damage.



**DON'T LET
MONSTROUS
PARASITES
BITE YOUR BOTTOM LINE**

Choose Safe-Guard® (fenbendazole) when you deworm to take out more profit-eating parasites.

SAFE-GUARD is proven to kill 98.7% of worms, remaining powerful and effective, even in the face of parasite resistance.¹ Choosing two dewormers from two different classes (like SAFE-GUARD + ivermectin) can help ensure you're getting the toughest parasites – and helping slow the growing issue of parasite resistance.

BITE BACK AT KILLMOREWORMS.COM

IMPORTANT SAFETY INFORMATION | RESIDUE WARNINGS: SAFE-GUARD Paste and Suspension: cattle must not be slaughtered within 8 days following last treatment; Mineral and medicated feed products: 13 days; EN-PRO-AL Molasses Block: 11 days; Protein Block: 16 days; For dairy cattle, the milk discard time is zero hours. A withdrawal period has not been established for this product in pre-ruminating calves. Do not use in calves to be processed for veal. For complete information, refer to the product label.



¹Reinhardt CD, et al. A fenbendazole oral drench in addition to an ivermectin pour-on reduces parasite burden and improves feedlot and carcass performance of finishing heifers compared with endectocides alone. *J Anim Sci.* 2006;84(8):2243-50.



PO Box 10
Wheelock, Texas 77882
www.amsattle.com



LOT 5 - OPEN HEIFER



LOT 26A - HEIFER CALF



LOT 41 - DONOR



LOT 73 - BRED COW



LOT 151 - SPRING 2020 BULL



LOT 153 - FALL 2020 BULL



LOT 163 - SPRING 2020 BULL



LOT 257 - FALL 2020 BULL



LOT 260 - FALL 2020 BULL