

TEXAS BRANGUS BREEDERS ASSOCIATION PRESENTS THE

Miss America Brangus Sale

Friday, March 28, 2014 • Salado, Texas

**Selling 40 Hand Picked High Quality Brangus Females
and a Herd Sire Prospect**



**Join us in Historic Salado at
Tenroc Ranches for the
TBBA Convention and
Miss America Brangus Sale**



Miss America Brangus Sale

GENERAL INFORMATION

Schedule of Events

Thursday, March 27, 2014

12 NoonCattle may begin arriving

Friday, March 28, 2014

Noon-6:30 pmSale Cattle Available for viewing

5-6 pmOpen Bar Reception

6-6:30 pmTBBA Website Auction

6:30-8 pm**Miss America Brangus Sale**

8 pmDinner and Dance

Saturday, March 29, 2014

7:30-9 amTBBA Cowboy Breakfast

9-10:30 amTBBA Membership Meeting and Elections



TBBA President

TBBA President

Joe Dillard

(713) 201-3305

Sale Chairmen

Garry Clem • (903) 726-3463

Steve Densmore • (979) 450-0819

Auctioneer

Doak Lambert • (972) 839-6485

Trucking

Larry Smith Livestock • (817) 832-3032

Trucking will be available sale day.

Publications Represented

Southern Livestock Standard, Michael Sturgess

Weekly Livestock Reporter, Ralph Means

Catalog Production

Lea Stokes, The Horseshoe Group • (210) 872-2727

Sale Management

American Marketing Services

P.O. Box 10

Wheelock, Texas 77882

www.amscattle.com

Mark Cowan

(903) 495-4522, markc@amscattle.com

Richard Hood • (979) 224-6150, richardh@amscattle.com

Trey Kirkpatrick • (979) 324-5518, treyk@amscattle.com

Brad Wright • (979) 219-4599, bradw@amscattle.com



Accommodations

Hotel Headquarters: Holiday Inn Express, Salado

(254) 947-4004

Overflow Hotel:

Best Western, Salado • (254) 947-4001

Load Out

Cattle will be loaded out at the conclusion of the sale and after proper settlement is made.

Health Papers

Health papers will be provided on each lot in the sale suitable for interstate shipment.





MEMBERSHIP APPLICATION

Date: _____ Membership Number: _____

Member Name: _____

Ranch Name: _____

Primary Mailing Address: _____

City, State, Zip Code: _____

Secondary Street Address: _____

City, State, Zip Code: _____

Home Phone: _____ Work Phone: _____

Fax Number: _____ Email: _____

*** Please indicate whether the membership is to be under the member name or ranch name***

Junior membership is open to girls and boys under 21 years of age who have registered Brangus cattle or have an interest in Brangus cattle.

Junior Member's Date of Birth _____ Parents Name _____

Membership fee: \$50 / year

Junior Member fee: \$15 / year

Please make check payable to: TBBA

Send check to: TBBA

P.O. Box 690552

San Antonio, Texas 78269

TOTAL DUE: \$ _____

If paying by credit card, please fill out the following:

Card Type: **VISA** **MASTERCARD** **AMEX** **DISCOVER**

Card No. : _____

Expiration Date: ____ / ____ Security Code: _____

Cardholder's Name: _____

Credit Card Billing Address: _____

Signed: _____ Date: _____



Texas Brangus Breeders Association
P.O. Box 690552 • San Antonio, Texas 78269
Phone: 210-558-0800 • Fax: 210-696-8718

www.txbrangus.org

Consignors

3 BAR S CATTLE CO.

Raymond Shelton
Stephen Shelton
Longview, Texas
(903) 371-8401
Lot 7

AMIEE ADAMEK

Schulenburg, Texas
(979) 743-6136
Lot 29

BAR H BRANGUS

Bob Helmers
Christoval, Texas
(325) 657-3751
Lot 35

CLINT BASEY

Florence, Texas
(254) 793-2084
Lots 3, 9

BRALEY BRANGUS

Kenny Braley
Farmersville, Texas
(972) 571-0491
Lots 38, 39

CAVENDER BRANGUS

Troup, Texas
(903) 571-8716, cell
Lot 10

DIAMOND K RANCH

Wayne, Shawn & Katy Knox
Hempstead, Texas
(979) 571-7498
Lot 26

DOGUET DIAMOND D RANCH

Mike Doguet
McCoy, Texas
(409) 790-0345
Lots 28A, 28B

DRAGGIN M RANCH

John D. Milam
El Dorado, Arkansas
(870) 314-3673
Lot 33

GENESIS RANCH

Mike Weathers
Columbus, Texas
(979) 733-0907
Lots 24, 25

HAPPY R RANCH

Gwen & Terry Ray Reed
Willis, Texas
(281) 772-6327
Lot 5

BRANDON HICKS

Danbury, Texas
aggiehicks98@juno.com
Lot 30

INDIAN HILLS RANCH

Buck Thomason
P.O. Box 81, Cranfills Gap,
Texas 76637
(254) 597-7140
Lots 8, 27

CONNER JACKSON

Waco, Texas 76708
(254) 836-4320
Lot 23

EMILY JACKSON

Waco, Texas 76708
(254) 836-4320
Lots 2, 2A, 16

LINGG BRANGUS

Joe Lingg
Grand Saline, Texas
(903) 962-5534
Lot 19

MARY A RANCH

Freddie Southall
Wharton, Texas
(979) 532-3802
Lots 11, 12, 34

MCDONALD RANCHES

Darryl McDonald
Bryan, Texas
(972) 235-1120
Lot 1

MUENCHOW FARMS

Doug & Darnell Muenchow
Floresville, Texas
(210) 394-1952
Lots 17, 18

RED BIRD MEADOWS RANCH

Michael J Kammerer
Montgomery, Texas
(936) 520-8494
Lot 20

ROCKING G CATTLE COMPANY

Don Grubaugh
Corpus Christi, Texas
Lots 4, 6

MYRON C SAATHOFF

Hondo, Texas
(210) 218-4804
Lot 14

SCHOENIG LAND & CATTLE

Roy & Debbie Schoenig
Honey Grove, Texas
(903) 249-4352
Lots 21, 22

SKYHAWK BRANGUS

Russ Williamson
Tyler, Texas
(903) 530-5957, cell
Lots 13, 15, 31, 32, 41

TURNER BRANGUS FARM

Allen Turner
Thorndale, Texas
(512) 898-2661
Lots 36, 37, 40

Welcome

On behalf of American Marketing Service we are delighted to once again be involved in the Texas Brangus Breeders Association Miss America Sale. Our hats are off to the TBBA for the work and dedication of its breeders and members, the potential that lies ahead for your great organization, and for those of you that are seizing an opportunity by participating in the Miss America Sale.

We have undoubtedly, the best set of females that have been assembled in this sale in a number of years. Many thanks to Garry Clem, your sale chairman, and to Steve Densmore for their efforts in soliciting and screening the cattle. Many thanks also to the consignors for digging deep into your herds and selling some cattle most of you would really rather keep.

Please make plans to join us in Salado to participate in the TBBA annual meeting and festivities and to view and purchase some top notch females from your fellow TBBA breeders. If any of us with AMS can be of any assistance in your selection decisions, please do not hesitate to contact us.

Regards,



**American
Marketing Service**

**Please bring this catalog
with you to the sale.**

Donation Lot

A big Texas "Thank You" to McDonald Ranches for making this donation benefitting the TJBBA!



1 MCR MISS RED ACE 231/3

RR#: 10250073 Calved: 4/17/13 Open Heifer

Herd ID: 231/3 Gen: 1st From McDonald Ranches

MCR Miss Red Ace 231/3 is a first generation 3/8th x 5/8th's sired by Weid's Red Ace 43/T, a sire owned by MBJ Ranch. She is a moderate, deep bodied heifer that comes from one of our best producing half-blood cows who posts one @ 105 in addition to 231/3. Here is a package that offers an opportunity to bring in some new genetics, top-end performance and productivity.

Open.

PEDIGREE

R2 Thicket 371N

Wied's Red Ace
C10099129

Miss Wied 43/5

PFR X 602's 511/9

Miss McDonald 86/5
C10132175

Miss PFR 509/3

M&M Crusader 548/0

Miss R2 Jaynette 37L

WWL Wild Stryke 974

Miss Double Diamond 43/M-2

PFR 21st's 602/6

Miss PFR 364/5

PFR Like 153rd's 501/7

Miss PFR 376/2

EPDs: CED: 5.8 BW: 0.1 WW: 9 YW: 12 M: 2 TM: 6 CEM: 7.0 SC: -.05 REA: .17 IMF: .08 FT: .005
Performance: BW: 88 (103) WW: 603 (*)



**TJBBA Board Members Gather to Thank 2013 Heifer Donors...
Russ Williamson, Skyhawk Brangus
Myron Saathoff, JLS International and
Joe Lingg, Lingg Brangus**



Pairs & Spring Bred Females

Lots 2-15

2 MS EJ HOLLY

R#: 10166905 Calved: 1/27/10 3-in-1
Herd ID: 50X Gen: 7th From Emily Jackson

She weaned at 559 pounds at 161 days of age. She projects top 25% of the breed for YW and 35% WW EPDs. She is safe to New Vision of Salacoa who records top 1% REA, 2% YW and YW and top 10% IMF. His first calves are on the ground and we hear they are good!

Lot 2A: Bull calf born 11/18/13 by Mr EJ Laredo, R10107531.

AI'd to New Vision 209Y2, R10204856 on 12/31/13.

PEDIGREE

Landry of Brinks 209N4

Mr. EJ Nolan
R 10058521

Ms Iron Farm 803G3-86R

Clems Backside 937P

Clem's Backside 500T
R 10061899

Ms Skyhawk 500J

Lead Gun of Brinks 222K14
Miss Brinks Newsday 209J32
Burtin's Transformer 803G3
Ms Iron Farm 10J3-86N2
Backside of Brinks 14K5
Clem's Pepper 937G
TVR Monopoly 135D4
SJR Ms Coalline 500E3

EPDs: CED: 3.2 BW: 1.5 WW: 28 YW: 54 M: 10 TM: 24 CEM: 7.0 SC: .42 REA: .17 IMF: -.03 FT: .003
Performance: BW: 84 (104) WW: 559 (*) YW: 844 (*)

2A MR EJ LENNAN

R#: 10253389 Calved: 11/18/13 Bull Calf
Herd ID: 60A Gen: 6th From Emily Jackson

He is sired by our Laredo bull that has done such a good job for us both in the pasture and the show ring through his calves. He projects top 10% of the breed for BW EPDs.

PEDIGREE

Mr EJ Laredo
R 10107531

Garrett of Brinks 789P

MCC Miss Tiny 570S

Mr. EJ Nolan

Ms EJ Holly
R 10166905

Clem's Backside 500T

Best Bet of Brinks 535H38
Ms Brinks Ali 789M
Brinks Sleep Easy 95N
Ms Farris Transformer 570L
Landry of Brinks 209N4
Ms Iron Farm 803G3-86R
Clems Backside 937P
Ms Skyhawk 500J

EPDs: CED: 7.3 BW: -1.4 WW: 18 YW: 41 M: 10 TM: 19 CEM: 6.8 SC: .68 REA: .19 IMF: -.04 FT: .001
Performance: BW: 89 (104)

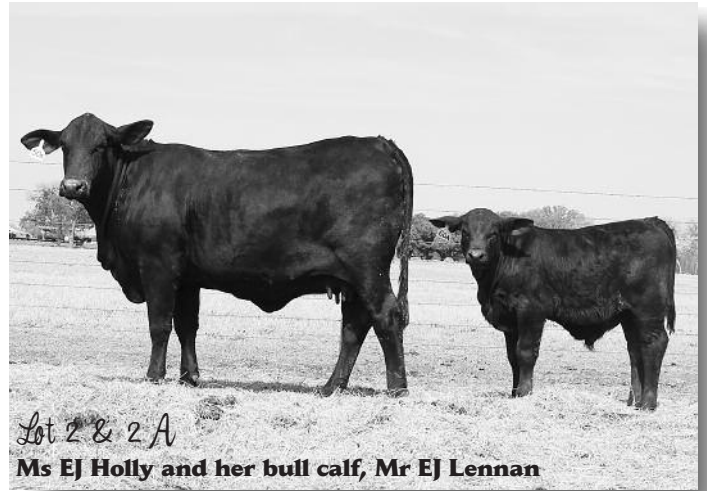

3 DDD MS JULIE 103W2

R#: 10144927 Calved: 1/25/09 Spring Bred Heifer
Herd ID: 103W2 Gen: 5th From Clint Basey

She is sired by Doguet's Toughman bull and has Blackhawk on the bottom of her pedigree. She writes impeccable EPDs ranking in the breed's top 10% YW and SC and top 25% WW and REA. Her dam is super productive and posts eight @ 105 WR, six @ 103 YR, three @ 106 REA and 115 IMF ratios.

Pasture exposed to Last Call 361W4, R10170733 from 4/1/13 to 7/10/13. Should calve first of April.

PEDIGREE

DDD UC-Toughman 1019S12
R 10063950

Uppercut of Brinks 14J8

SG Ms Bullseye 1019J11

Doquets Juliet 103S6
R 10063956

Blackhawk of Brinks 607M12

SG Valerie 103K2

KO of Brinks 392F10
Ms BBCC Big Easy 14D3
SG Bullseye 1019J11
WB Ms Mentor 101(D)12
Transformer of Brinks
Miss Brinks Sundance 607K18
SG Caddy 610F11
SG Ms Valerie 103G

EPDs: CED: 2.2 BW: 2.4 WW: 30 YW: 64 M: 8 TM: 23 CEM: 6.5 SC: .90 REA: .43 IMF: -.10 FT: -.005
Performance: BW: 85 (122) WW: 550 (90) YW: 966 (104)

4 MAGNUMS MISS 222 Z5

R#: 10216538 Calved: 1/4/12 Spring Pair
Herd ID: 222 Gen: 3rd From Rocking G Cattle Co.

She is a productive young Magnum daughter from a line of productive females. Her dam posts four @ 106 WR and her maternal grandam posted 68 @ 102 REA ratio.

Lot 4A: Heifer calf, Ms Patton 222B, R10255934 born 2/12/14 by CB Patton 231W, R10159520. BW: 63 lbs.

PEDIGREE

CRC-IFCC Magnum 331T
R 10097827

Blackhawk of Brinks 607M12

Suhn's Miss Cadence 331L2

WB Target 804D32

Ms Brinks Target 222P6
R 9685390

Miss Brinks Vaquero 222G4

Transformer of Brinks
Miss Brinks Sundance 607K18
Cadence of Brinks
Miss BB Bravo 331P3
WB Mr 500-851A33
WB Ms New Trend 804Z43
Vaquero of Brinks
Miss Brinks Easy Street 222E22

EPDs: CED: 5.9 BW: 0.4 WW: 19 YW: 34 M: 18 TM: 28 CEM: 7.1 SC: .50 REA: .12 IMF: -.15 FT: -.010
Performance: BW: 76 (99) WW: 460 (95) YW: 667 (92)

5**HRR CEO KNOCKOUT 126X**R#: **10178414** Calved: **9/1/10** Spring Bred CowHerd ID: **126X** Gen: **5th** From **Happy R Ranch**

Eight traits above 30%. The complete package, this young cow has an excellent disposition, an impressive pedigree including three summit sires (KO, CEO and Cadence) and EPDs that will fit into any program with excellent growth, maternal and carcass traits. Top 4% in FT, top 15% for WW, M&G and IMF, top 20% for YW, MM and SC and top 30% for REA. No holes in this package! Her sire, Brinks CEO 468N17, is a true curve bender, whose offspring have proved up his numbers. She was selectively bred to a heifer specialist of Bright Side genetics to produce an offspring with BW EPD in top 10% and CED of top 15%. DNA test results will be available prior to sale to determine actual DD status

Pasture exposed to HRR Easy Future 535Y, R10202779 from 6/12/13 to 11/26/13. Palpated safe. ECD: 4/22/14.

PEDIGREE

CEO of Brinks 99J44
Brinks CEO 468N17
 R 9670040
 Miss Brinks Cadence 468G15
 Bar C 96P
Happy R KO Gal 126-7
 R 10094857
 Ms 38 Center Ranch 80/M29
 Brinks Cadence 13F
 Miss Brinks Easy Street 99F3
 Cadence of Brinks
 Miss BB New Macho 468C
 Mr Bar C 15J2
 Ms Bar C 96D
 KO of Brinks 392F10
 Ms Bar C 80E

EPDs: CED: 4.2 BW: 1.0 WW: 32 YW: 53 M: 15 TM: 31 CEM: 7.2 SC: .60 REA: .31 IMF: .09 FT: -.014
 Performance: BW: 77 (98) WW: 552 (114) YW: 886 (*)



SIRE: BRINKS CEO 468N17 R9670040

Sire of Lot 5
Brinks CEO 468N17**6****MS PRESIDENTE 415 Z7**R#: **10216537** Calved: **1/3/12** Spring PairHerd ID: **415** Gen: **5th** From **Rocking G Cattle Co.**

She is sired by Presidente, the show bull who is siring so many good daughters and bulls around the country, and calved at 24 months of age. She is a granddaughter of the legendary 415G cow who amassed over \$190,000 in revenue in her lifetime.

Lot 6A: Heifer calf, Miss Patton 415B, R10255933 born 1/27/14 by CB Patton 231W, R10159520. BW: 74 lbs.

PEDIGREE

Mr CR Fred 99/N26
Skyhawks Presidente
 R 10025207
 SVF-D Bar D Ms Alice
 New Era of Brinks 541J37
Ms Brinks New Era 415N7
 R 9662392
 Miss Brinks Vaquero 415G
 SG Tonto 820H7
 Ms 38 Center Ranch 99/K1
 Ali of Brinks 209J2
 Salacoa Pine Lass 23D2
 KO of Brinks 392F10
 Miss Brinks Milky Way 541E4
 Vaquero of Brinks
 Miss Brinks Shaq 415E12

EPDs: CED: 8.5 BW: -1.3 WW: 13 YW: 22 M: 11 TM: 17 CEM: 7.4 SC: .80 REA: .27 IMF: -.09 FT: -.005
 Performance: BW: 73 (95) WW: 619 (*) YW: 735 (*)

8**IH MS STACY 607Y2**R#: **10193989** Calved: **3/12/11** Spring PairHerd ID: **607Y2** Gen: **5th** From **Indian Hills Ranch**

She calved first at 23 months of age and weaned that heifer at 644 pounds. She has her second calf on the ground by Ambassador. She posts top 15% Milk and IMF EPDs. Take a good look at his young pair, her fancy heifer calf, and the job she is doing.

Lot 8A: Heifer calf born 1/16/14 by IH Ambassador 543X2, R10171240. BW: 66 lbs.

PEDIGREE

Aces TF Wrangler 145/8
SR Wrangler Warrior R520
 R 10001129
 SR Cherokee Princess L101
 Brinks Bright Side 607L11
IH Ms Bright Side 607S4
 R 10077706
 Miss Brinks Challenger 607J6
 Brinks CC News Day 661C2
 Glen Oak Becky 145/6
 Cadence of Brinks
 SR Pocahontas J910
 Bright Side of Brinks 789G5
 Miss Brinks Big Easy 607H10
 Challenger of Brinks
 Miss Brinks Lineman 607D11

EPDs: CED: 4.5 BW: 1.2 WW: 19 YW: 36 M: 17 TM: 26 CEM: 7.2 SC: .20 REA: .23 IMF: .11 FT: .020
 Performance: BW: 74 (102) WW: 641 (94) YW: 1006 (92) REA: 12.05 FT: 0.57 IMF: 4.737

7**MS BRINKS LAMBERT 541T66**R#: **10082970** Calved: **3/2/07** Spring Bred CowHerd ID: **541T66** Gen: **6th** From **3 Bar S Cattle Co.**

541T66 is one of the great Lambert daughters working hard for the 3 Bar S herd. Her EPDs rank in the breed's top 2% for REA, 4% IMF, 10% SC, 20% WW and YW, all while still maintaining a top 40% BW. Her dam, Miss Brinks Uppercut 541P40, has recorded 23 calves with a 101 WW ratio, 14 calves with a 102 YW ratio and 11 calves with a 109 REA ratio. Also, 541T66's maternal grandam is the ever popular Miss Brinks Trooper 541H8 that has generated well over \$200,000 in her lifetime.

Pasture exposed to Bastrop of Brinks 302R42, R10034736 from 6/6/13 to 10/1/13.

PEDIGREE

Lead Gun of Brinks 222K14
Lambert of Brinks 317R3
 R 10004387
 Ms Brinks Good Fortune 317M
 Uppercut of Brinks 14J8
Miss Brinks Uppercut 541P40
 R 9685626
 Miss Brinks Trooper 541H8
 Cadence of Brinks
 Miss BB New Big Easy 222E55
 Good Fortune of Brinks 41H3
 Miss Brinks Lineman 317E17
 KO of Brinks 392F10
 Ms BBCC Big Easy 14D3
 Trooper of Brinks
 Miss Brinks Milky Way 541E4

EPDs: CED: 4.9 BW: 0.4 WW: 29 YW: 53 M: 7 TM: 22 CEM: 7.2 SC: .90 REA: .74 IMF: .24 FT: .001
 Performance: BW: 84 (102) WW: 583 (111) YW: 820 (106) REA: 10.02 FT: 0.25 IMF: 5.258

9**DDD MS MELODY 804U7**R#: **10114583** Calved: **3/11/08** Spring Bred HeiferHerd ID: **804U7** Gen: **3rd** From **Clint Basey**

She hales from the powerful Doguet and Williams 804 tribe and is sired by Doguet's Handler, a full brother to the Toughman herd sire. She boasts pleasing and balanced EPD rankings of top 10% SC, 20% BW, 30% Milk and 35% REA. Last Call is a good LTD son we are using out of a 607L11 daughter. He records 8 EPD traits in the breed's top 40% or greater including light BW, great milk and muscle.

Pasture exposed to Last Call 361W4, R10170733 from 4/1/13 to 7/10/13. Should calve first of April.

PEDIGREE

Uppercut of Brinks 14J8
DDD UC-Handler 1019R22
 R 10031876
 SG Ms Bullseye 1019J11
 DDD Path Transformer 44M1
Doguet's Ms Beatrice 804S1
 R 10048273
 DDD Ms Smokey Platinum 804M6
 KO of Brinks 392F10
 Ms BBCC Big Easy 14D3
 SG Bullseye 1019J11
 WB Ms Mentor 101(D12
 Transformer of Brinks
 Ms HD Path 44B6
 WK Gunsmoke
 WB Ms Platinum 804E18

EPDs: CED: 7.4 BW: -0.7 WW: 12 YW: 34 M: 13 TM: 19 CEM: 6.2 SC: .90 REA: .30 IMF: -.06 FT: .000
 Performance: BW: 65 (92) WW: 668 (97) YW: 916 (108)

10 CB MS ONSTAR 222Z3

R#: 10225429 Calved: 3/8/12 Spring Bred Heifer

Herd ID: 222Z3 Gen: 4th From Cavender Brangus

She is a powerful Onstar daughter out of a full sister to the dam of Lombardi. Note her impressive performance ratios driving EPDs that rank in the breed's top 20% REA, 35% IMF and WW. Her dam posts three @ 102 YR, 106 REA and 101 IMF ratios. She is safe to Landau, the moderate BW, good Milk son of LTD, with over 170 progeny on the ground and who posts top 10% REA, 20% YW and 35% WW EPDs.

AI'd to CRC Landau 263X2, R10189274 on 6/14/13.
Pasture exposed to DMR Encantado 415X24 from 6/21/13 to 7/17/13. Safe to AI. ECD: 3/24/14.

PEDIGREE

MC Jethro 0053	MC John Wayne 165N3
MC Onstar 924W4 R 10154395	MC Ms Stout 00M5
Miss NMSU 924	NMSU 652
	Miss NMSU 626
Lombardi of Brinks 468N10	Bright Side of Brinks 789G5
Ms Brinks Lombardi 222S64 R 10056695	Miss Brinks Cadence 468G15
Miss Brinks Picasso 222K	Picasso of Brinks 881F18
	Ms Brinks Easy Street 222G10

EPDs: CED: 1.7 BW: 2.1 WW: 27 YW: 47 M: 10 TM: 23 CEM: 5.6 SC: .70 REA: .50 IMF: .03 FT: .013
Performance: BW: 96 (113) WW: 649 (102) YW: 933 (104) REA: 12.50 FT: 0.34 IMF: 4.895

11 MISS 2/12

R#: 10229492 Calved: 3/1/12 Spring Bred Heifer

Herd ID: 2/12 Gen: 6th From Mary A Ranch

She is blessed with Transformer, Cowboy and Impact of the top side of her pedigree and goes back to Doc's powerful 2 cow family. She presents balanced EPDs in a nice package.

Pasture exposed to Mr. DK's Next Step 2/10, R10171290
Palpated safe on 12/28/13.
ECD: 4/1/14.

PEDIGREE

VCC Microchip 101H26	Transformer of Brinks
Mr. DK's Chip 10/6 R 10070505	Miss LH Pepper 101X17
Miss DK's Cowboy 9/1	Brinks Cowboy 240E15
	DK's Miss Impact
VCC Franchise 101M5	VCC Up Close 101J14
Ms VCC Fran 279 R 10107186	Ms VCC Walk Man 101H21
Miss VCC Cadence 2N10	VCC Cadence 101F26
	Ms VCC Tammy 2J28

EPDs: CED: 5.5 BW: 0.9 WW: 21 YW: 38 M: 13 TM: 24 CEM: 7.7 SC: .30 REA: .27 IMF: -.08 FT: -.005
Performance: BW: 74 (95) WW: 603 (89)

12 MISS 9/12

R#: 10229495 Calved: 2/27/12 Spring Bred Heifer

Herd ID: 9/12 Gen: 4th From Mary A Ranch

She presents nicely balanced EPDs and goes back to the famed 23 cow family that contributed so much over the years in the VCC, Salacoa and WSR cow herds.

Pasture exposed to Mr. DK's Next Step 2/10, R10171290
Palpated safe on 12/28/13.
ECD: 4/1/14.

PEDIGREE

VCC Microchip 101H26	Transformer of Brinks
Mr. DK's Chip 10/6 R 10070505	Miss LH Pepper 101X17
Miss DK's Cowboy 9/1	Brinks Cowboy 240E15
	DK's Miss Impact
Lead Gun of Brinks 222K14	Cadence of Brinks
Ms VCC Lady 23T2 R 10104582	Miss BB New Big Easy 222E55
Ms VCC Vineyard 23G	VCC Vineyard 12C5
	Ms VCC Exacto 23A3

EPDs: CED: 2.6 BW: 1.8 WW: 22 YW: 40 M: 12 TM: 23 CEM: 6.5 SC: .30 REA: .36 IMF: .00 FT: -.008
Performance: BW: 81 (101) WW: 670

13 SKYHAWKS MS PRES 274Z

R#: 10215926 Calved: 5/2/12 Spring Bred Heifer

Herd ID: 274Z Gen: 5th From Skyhawk Brangus

This young bred heifer goes way back to Billy Harry 27 cow family which was one of the great ones. She also sports the Presidente bull as her sire. My experience with this breeding is she will be a great milking cow with a perfect udder. She is naturally bred to the 302Y, the Onstar son that I use on my Presidente heifers and should calve very close to sale day. You will like this breeding.

Safe to Skyhawks On Star 302Y, R10209540.

PEDIGREE

Mr CR Fred 99/N26	SG Tonto 820H7
Skyhawks Presidente R 10025207	Ms 38 Center Ranch 99/K1
SVF-D Bar D Ms Alice	Ali of Brinks 209J2
	Salacoa Pine Lass 23D2
Mr DDR 269	S.B. Mr Cadence 89J
Miss JLS 269 - 274W8 R 10148557	FBR Ms Rio Hotline 269G6
Miss JLS Lucky 274N2	Mr. Townsend-Lucky-13/7
	CCC Ms Newmaker 274H

EPDs: CED: 6.4 BW: 0.7 WW: 24 YW: 33 M: 11 TM: 23 CEM: 7.6 SC: .50 REA: .25 IMF: -.09 FT: -.004
Performance: BW: 68 (92) WW: 565 (103) YW: 881 (105)

14 MISS MS LUCKY 820Z

R#: 10221671 Calved: 1/10/12 Spring Bred Heifer

Herd ID: 820Z Gen: 3rd From Myron Saathoff

She boasts a Lucky son on the paternal side out of 851E24, the dam of the 2007 International Champion bull, Automatic. Her dam is by Revenue, the last and only the second bull to win all four major Brangus shows, and out of 820C11, a flushmate sib to the valuable and popular Tonto daughter, 820C6. She is safe to Dax, who adds Presidente and the 89/6 JLS donor.

Pasture exposed to Mr JLS Dax 86Y8, R10207285 from 4/7/13 to 8/15/13. Should calve by sale day.

PEDIGREE

Mr. Townsend-Lucky-13/7	Mr 304 (Lucky) 118
Mr JLS Jack 851T2 R 10093716	La Mejor 312N6-13A
WB Ms 857Z25-851E24	WB Mr 212/3-857Z25
	WB Ms Hoss 851X35
Mr Bar J Revenue 161KS ET	Transformer of Brinks
Ms JLS Revenue 820S8 R 10090761	Miss Bar J 161/5
WB Ms Tonto 820C11	Leachman Tonto
	WB Ms 801S2 - 820X4

EPDs: CED: 5.1 BW: 1.9 WW: 22 YW: 35 M: 8 TM: 19 CEM: 7.6 SC: .20 REA: .32 IMF: .07 FT: -.001
Performance: BW: 72 (102) WW: 645 YW: 985



15 SKYHAWKS MS AMOS 820Z2

R#: 10213292 Calved: 3/5/12 Spring Bred Heifer
Herd ID: 820Z2 Gen: 4th From Skyhawk Brangus

820Z2 is daughter of the Show Bull of the Year, "Amos Moses." Not many know much of this bull, but he is producing great females. Amos is a Brinks Tracker son which goes back to the great 392J11 cow that we purchased a couple of years ago. Amos Moses is a half brother to "Presidente" and puts a big rib on his prodigy like his half brother. This young 820 cow also sports the great 820E23 and Power Stroke in the maternal half of her pedigree. She is naturally bred to a big boned Onstar son that we use on Presidente heifers and will calve close to sale day.

Safe to Skyhawks On Star 302Y, R10209540.

PEDIGREE

Brinks Tracker 392R26	Tracker of Brinks 541M8
D Bar D Mr Amos Moses 23T1 R 10093767	Ms Brinks Typesetter 392J11
<u>SVF-D Bar D Ms Alice</u>	Ali of Brinks 209J2
	Salacoa Pine Lass 23D2
<u>Skyhawks Dallas 193R</u>	Odyssey of JLS
Skyhawks Ms Tipsey 820W3 R 10136487	XS Ms Tradition 193C
<u>Skyhawks Ms Catalyst 820K</u>	JC Power Stroke 582F
	WB Ms Rito 2100-820E23

EPDs: CED: 2.5 BW: 1.4 WW: 19 YW: 28 M: 8 TM: 18 CEM: 6.1 SC: .50 REA: .31 IMF: -.05 FT: .002
Performance: BW: 75 (103) WW: 559 (102) YW: 764 (91)



Lots 16-27

16 MS EJ CHLOE

R#: 10232366 Calved: 9/18/12 Fall Bred Heifer
Herd ID: 8Z Gen: 6th From Emily Jackson

This is a really nice bred heifer sired by Affirmed. She is safe to Landau, the moderate BW, good Milk son of LTD, with over 170 progeny on the ground and who posts top 10% REA, 20% YW and 35% WW EPDs. View Chloe's photo on page 20.

Al'd to CRC Landau 263X2 R10189274, on 1/1/14. Pasture exposed to Mr EJ Huck 570Y, R10190493 until sale day. Safe to AI sire.

PEDIGREE

Ali of Brinks 209J2	KO of Brinks 392F10
Suhn's Affirmed 416N4 R 9678800	Miss Brinks Trooper 209G
<u>Miss CC News Day 416E</u>	Brinks CC News Day 661C2
	MTG Ms Update 416B
<u>Angelo of Brinks 489K4</u>	Picasso of Brinks 881F18
MG CL Miss Legend 535T8 R 10094973	Miss BB New Exacto 489C
<u>Mrs. Mercedes 34/4</u>	2 Lazy H 3D Mercedes 11F
	LCR Miss Shamrock 425K

EPDs: CED: 7.0 BW: 0.2 WW: 22 YW: 43 M: 9 TM: 20 CEM: 7.3 SC: .95 REA: .12 IMF: -.06 FT: -.005
Performance: BW: 82 (92) WW: 617 (*) YW: 965 (*)

17 DDM MISS JETHRO 27/Z

R#: 10233963 Calved: 4/29/12 Fall Bred Heifer
Herd ID: 27/Z Gen: 3rd From Muenchow Farms

She is a thick made, easy fleshing Jethro granddaughter who is clean jointed. She posts balanced EPDs with top 35% of the breed for IMF EPD. She is safe to our Black Gold son that is doing us a great job.

Al'd to Cadence of Brinks, R593769 on 12/3/13. Pastured exposed to Mr CJ Beckett 504Z, R10232342, from 12/7/13 to 2/4/14. Palpated safe to 504Z.

PEDIGREE

MC Jethro 00S3	MC John Wayne 165N3
MC Jethro 000W3 R 10154189	MC Ms Stout 00MS
<u>MC Ms Matrix 000T</u>	B C Matrix 4132
	MC Ms Tom Cat 000R22
<u>DC Target 27J12</u>	WB Target 804D32
Ms Rocky Lewis 27/7 R 10114929	DC Ms Champ 71E
<u>JBL Rocky Cibolo 27/1</u>	JBL Tyson 48F
	Ms Cibolo Vision 28/E

EPDs: CED: 5.1 BW: 1.4 WW: 22 YW: 36 M: 12 TM: 23 CEM: 7.1 SC: .20 REA: .23 IMF: .03 FT: .011
Performance: BW: 65 (99) WW: 704 (101) YW: 938 (100)

18 DDM MISS JETHRO 39/Z2

R#: 10233962 Calved: 4/29/12 Fall Bred Heifer
Herd ID: 39/Z2 Gen: 3rd From Muenchow Farms

The sire of these bred heifers is a Jethro son out of the famous Mound Creek triple aught line. She is big ribbed, deep flanked and thick with brood cow written all over her. She also posts top 35% of the breed for IMF.

Al'd to CRC Specialist 392T2, R10084741 on 11/30/13. Pastured exposed to Mr CJ Beckett 504Z, R10232342, from 12/7/13 to 2/4/14. Palpated safe.

PEDIGREE

MC Jethro 00S3	MC John Wayne 165N3
MC Jethro 000W3 R 10154189	MC Ms Stout 00MS
<u>MC Ms Matrix 000T</u>	B C Matrix 4132
	MC Ms Tom Cat 000R22
<u>Mr Smoky Target 74/7</u>	DC Target 27J12
Ms Extra Lewis 39/09 R 10152560	Ms JBL Smoky 74/H
<u>Ms JBL Smoky 39/4</u>	JBL Tyson 48F
	Ms Smoky Oscar 39/Z

EPDs: CED: 5.6 BW: 1.0 WW: 21 YW: 36 M: 11 TM: 22 CEM: 7.0 SC: .20 REA: .23 IMF: .04 FT: .010
Performance: BW: 63 (96) WW: 687 (99) YW: 955 (102)

19 JNL MS BRITTANY 101Y9

R#: 10203649 Calved: 11/12/11 Fall Bred Heifer
Herd ID: 101Y9 Gen: 3rd From Lingg Brangus

She is sired by Mr JLS Blackhawk 915T20, a full brother to JLS Pearl 915T17 and Kali from the JLS herd. She is out of our best and most productive donor and she writes a balanced set of EPDs.

Al'd to Douguets Hercules 8853, R10048645 on 8/14/13. Pasture exposed to Skyhawks On Star 392Y, R10209541 from 9/10/13 to 12/15/13.

PEDIGREE

Blackhawk of Brinks 607M12	Transformer of Brinks
Mr JLS Blackhawk 915T20 R 10114723	Miss Brinks Sundance 607K18
<u>Miss JLS Tally 915M</u>	CCC Newsmaker 192G3
	ER Lady XS 915/C
<u>WB Target 804D32</u>	WB Mr 500-851A33
HCC Ms Princess 101P6 R 9679442	WB Ms New Trend 804Z43
<u>Ms VCC Cadence 101F28</u>	Cadence of Brinks
	Miss LH Pepper 101X17

EPDs: CED: 6.0 BW: 0.6 WW: 26 YW: 51 M: 18 TM: 32 CEM: 7.4 SC: .45 REA: .25 IMF: -.07 FT: .000
Performance: BW: 70 (106)

20 RBM MS TOO KOOL 129Z5

R#: 10240655 Calved: 9/5/12 Fall Bred Heifer
Herd ID: 129Z5 Gen: 3rd From Red Bird Meadows

She is a pounds heavy Too Cool daughter out of a Jethro daughter that traces back to the powerful 129 cow family of Blackwater and Mound Creek and posts two @ 110 WR, 107 YR and 110 REA ratio. 129Z5 writes eight EPD traits in the breeds top 25% or greater paced by top 3% Milk, top 10% WW and IMF and top 15% REA. AI'd to Hard Rock, our elite Rock Star son out of a Real Deal daughter, who is moderate in his birth and powerful in his growth numbers.

AI'd to MC Hard Rock 708X7, R10190920 on 12/1/13. Pasture exposed to MC Solid Rock 127Y, R10200939 from 12/18/13 to 2/19/14.

PEDIGREE

MC News Man 2K4
MC News Man 81H13
MC Ms Freight Train 2H6
MC Too Cool 1420W30
R 10154342
Connealy Freightliner
MC Ms Freightliner 000M26
MC Ms 189/4-000J22
MC John Wayne 165N3
MC Jethro 0053
MC Ms Stout 00M5
RBM Ms Jethro 129W34
R 10167549
E E 242 Travel 7107
MC Ms 344 Travel 129M9
MC Ms Madison 129J4

EPDs: CED: 2.6 BW: 3.6 WW: 36 YW: 57 M: 20 TM: 38 CEM: 7.6 SC: 1.10 REA: .52 IMF: .18 FT: .013
Performance: BW: 82 (101) WW: 646 (100) YW: 833 (101) REA: 10.54 FT: 0.24 IMF: 5.140

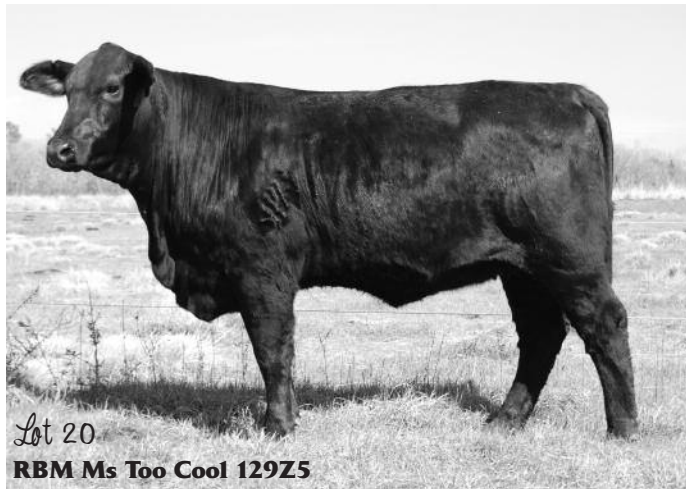

Lot 20
RBM Ms Too Cool 129Z5

21 MS SLC ARMSTRONG 323Z30

R#: 10231303 Calved: 10/22/12 Fall Bred Heifer
Herd ID: 323Z30 Gen: 4th From Schoenig Land & Cattle

She is sired by a Nuff Said son out of a Cadence out of 302L9. Her dam is a Lead Gun out of a News Maker. All great cow makers. She records top 10% REA, 20% YW and top 25% WW and IMF with near breed average BW and above average Milk. That is balance!

Pasture exposed to GR Swift 209W3, R10143304 from 1/15/14 to sale day.

PEDIGREE

MC Nuff Said 889T50
MC John Wayne 165N3
RRR Armstrong 302W3
R 10174588
MC Ms Extravagant 889P4
Ms Brinks Cadence 209P47
Cadence of Brinks
Ms Brinks Bright Side 302L9
Lead Gun of Brinks 222K14
Cadence of Brinks
Miss BB New Big Easy 222E55
4C Ms Lead Gun 323P
R 10007748
News Maker of Brinks 7124
CCC Ms Newsmaker 323K4
FLC Ms. Duke 323/D

EPDs: CED: 3.1 BW: 1.0 WW: 30 YW: 56 M: 12 TM: 27 CEM: 5.8 SC: .65 REA: .59 IMF: .08 FT: .002
Performance: BW: 72 (99) WW: 674 (102) YW: 859 (109) REA: 10.51 FT: 0.25 IMF: 4.618



Lot 21
Ms SLC Armstrong 323Z30

22 MS SLC AFFIRMED 415Z32

R#: 10235180 Calved: 10/19/12 Fall Bred Heifer
Herd ID: 415Z32 Gen: 6th From Schoenig Land & Cattle

She is an Affirmed daughter out of a Newt daughter who is out of a maternal sister to 415R23, who is the dam of the \$73,000 Dynasty and who just sold in Houston from Draggin M. She presents a world of body and quality. She should be safe to Swift, the sire of the \$66,000 Foundation bull and a moderate power house in his own right. He records top 4% WW and REA, top 5% YW and 15% of the breed's IMF EPDs.

Pasture exposed to GR Swift 209W3, R10143304 from 1/15/14 to sale day.

PEDIGREE

Ali of Brinks 209J2
KO of Brinks 392F10
Suhn's Affirmed 416N4
R 9678800
Miss Brinks Trooper 209G
Miss CC News Day 416E
Brinks CC News Day 661C2
MTG Ms Update 416B
Newt of Brinks 302P16
Lead Gun of Brinks 222K14
Ms CRC Newt 415T11
R 10085017
Miss Brinks Geronimo 302H6
Miss Brinks Bright Side 415K6
Bright Side of Brinks 789G5
Miss Brinks Vaquero 415G

EPDs: CED: 2.6 BW: 1.1 WW: 27 YW: 47 M: 10 TM: 24 CEM: 5.5 SC: 1.10 REA: .27 IMF: -.06 FT: .005
Performance: BW: 76 (113) WW: 548 (*) YW: 806 (*) REA: 8.17 FT: 0.22 IMF: 1.929



Lot 22
Ms SLC Affirmed 415Z32

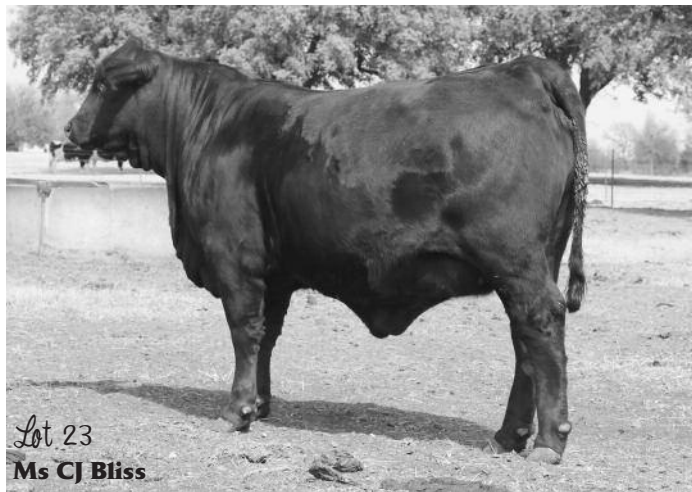

23 MS CJ BLISS

R#: 10232348 Calved: 11/29/12 Fall Bred Heifer

Herd ID: 430Z2 Gen: 5th From Conner Jackson

She is a Laredo daughter out of a 607L11, out of a News Maker bred female that goes back to the popular 430 tribe. She records top 15% of the breed BW. She is safe to the moderate and easy fleshing Texas Star who posts top 20% BW and projects top 30% IMF EPDs.

AI'd to Texas Star, R10191789 on 12/16/13. Pasture exposed to Mr EJ Huck 570Y, R10190493 until sale day. Safe to AI sire.

PEDIGREE

Garrett of Brinks 789P	Best Bet of Brinks 535H38
Mr EJ Laredo R 10107531	Ms Brinks Ali 789M
MCC Miss Tiny 570S	Brinks Sleep Easy 95N
Brinks Bright Side 607L11	Ms Farris Transformer 570L
KBJ Ms Newsmaker 430P R 10018744	Bright Side of Brinks 789G5
S.B. Ms Newsmaker 430H2	Miss Brinks Big Easy 607H10
	News Maker of Brinks 7124
	SB Miss Pathfinder 430E2

EPDs: CED: 7.6 BW: -0.9 WW: 19 YW: 40 M: 11 TM: 20 CEM: 8.3 SC: .55 REA: .21 IMF: -.06 FT: -.005
Performance: BW: 83 (101) WW: 656 (104) YW: 946 (*)

24 MS GR ALYDAR 535Z82

R#: 10228044 Calved: 10/18/12 Fall Bred Heifer

Herd ID: 535Z82 Gen: 6th From Genesis Ranch

Alydar just continues to make females that work. They are functional, efficient and fertile cattle that make great mothers. You will appreciate the body, bone and feminine look in this young female. We are also excited about her mating to Augustus. Our best fall bull calf is an Augustus out of a 535 cow very similar in her breeding. The projected EPDs of her calf are pretty interesting.

AI'd to Suhn's Augustus 416Y14, R10204701. Pasture exposed to Suhn's Augustus 416Y14, from 1/23/14 to 3/15/14.

PEDIGREE

Ali of Brinks 209J2	KO of Brinks 392F10
Suhn's Alydar 416N3 R 9678799	Miss Brinks Trooper 209G
Miss CC News Day 416E	Brinks CC News Day 661C2
Brinks Bright Side 607L11	MTG Ms Update 416B
Ms MW BS607L11 535U1 R 10111356	Bright Side of Brinks 789G5
Ms MW ALI 535R	Miss Brinks Big Easy 607H10
	Ali of Brinks 209J2
	Ms Brinks CEO 535M63

EPDs: CED: 7.7 BW: -1.8 WW: 9 YW: 22 M: 8 TM: 13 CEM: 7.8 SC: 1.10 REA: .12 IMF: -.04 FT: .003
Performance: BW: 70 (86) WW: 524 (90) YW: 855 (96) REA: 10.62 FT: 0.31 IMF: 3.055



25 MS GR ARMOUR 803Z10

R#: 10228051 Calved: 10/1/12 Fall Bred Heifer

Herd ID: 803Z10 Gen: 5th From Genesis Ranch

Notice the carcass value in this good young female. She posts a REA ratio of 110% and IMF ratio of 155% to elevate her to a top 15% in both EPD traits. She is also a top 20% YW and 30% WW. If you need to add growth and carcass numbers to your herd take a good look at this female. Her mother is one of the standouts in the Genesis herd and we think this female can be the same for you.

Pasture exposed to Suhn's Augustus 416Y14, R10204701 from 1/23/14 to 3/15/14.

PEDIGREE

Lambert of Brinks 317R3	Lead Gun of Brinks 222K14
GR Armour 209W2 R 10143303	Ms Brinks Good Fortune 317M
Ms Brinks Bright Side 209L11	Bright Side of Brinks 789G5
Jesse of Brinks 392P105	Miss Brinks Newsday 209G9
Ms MW Jesse 803U9 R 10113739	Brinks Bright Side 607L11
Miss Brinks KO 803J	Miss Brinks Best Bet 392K17
	KO of Brinks 392F10
	Miss Brinks Transformer 803G

EPDs: CED: 5.4 BW: 0.3 WW: 29 YW: 56 M: 8 TM: 23 CEM: 7.1 SC: .20 REA: .55 IMF: .13 FT: .008
Performance: BW: 81 (99) WW: 518 (101) YW: 843 (100) REA: 11.60 FT: 0.42 IMF: 4.342

26 KK MISS BLACK MAGIC 915Z3

R#: 10226485 Calved: 7/2/12 Fall Bred Heifer

Herd ID: 915Z3 Gen: 6th From Diamond K Ranch

This young former show female comes to you from the foundational 915 cow family that stems back to JLS genetics. She has a striking profile as she is clean fronted, level in her lines, big ribbed and extremely sound when you get her on the move. A great grandson of 607L11, her sire 103W, is out of our powerful show female Daguets Zena 103S5 and has produced successful show animals for us since 2008. 915Z3 is moderate, docile and safe in calf to Mr JLS Affirmed 157Y2. With power and phenotype, be sure to check out this great offering from Diamond K Ranch!

Pasture exposed to Mr JLS Affirmed 157Y2, R10207241 from 8/15/13 to 1/31/14 and to Skyhawk's Zorro 582Y2, R10192400. Safe.

PEDIGREE

WSK Bright Powerstroke 726R	Brinks Bright Side 607L11
KK Mr 103W R 10170969	DDD Powerstroke Niece 726N1
Doguets Zena 103S5	Blackhawk of Brinks 607M12
Mr Bar J Revenue 161KS ET	SG Valerie 103K2
Miss JLS Revenue 915X36 R 10175128	Transformer of Brinks
Miss JLS Lucky 915R19	Miss Bar J 161/5
	Mr. Townsend-Lucky-13/7
	Miss JLS Tally 915M

EPDs: CED: 3.8 BW: 1.4 WW: 21 YW: 42 M: 8 TM: 18 CEM: 6.5 SC: .33 REA: .34 IMF: -.06 FT: .001
Performance: BW: 75 (101) WW: 588

27

IH MS AMBASSADOR 820Z4

R#: 10239117 Calved: 11/29/12 Fall Bred Heifer

Herd ID: 820Z4 Gen: 4th From Indian Hills Ranch

She is a power cow who blends curve bending birth weight with outstanding growth, ranking in the breed's top 35% BW and top 15% WW and REA with top 20% YW EPDs. She is sired by our 33P6 son, Ambassador, and out of a Chief daughter. Her dam descends from the Williams 820 line. We are excited about the possibility of a Ranger calf out of her. The ones we have seen have been really good.

All'd to 101 Ranger 99W11, R10194069 on 2/5/14. Pasture exposed to IH Mr Ambassador 504Z3, R10239118 from 2/10/14 to sale day.

PEDIGREE

	WAT Lead Gun 33P6	Lead Gun of Brinks 222K14
IH Ambassador 543X2 R 10171240	Ms HD Newsmaker 543J8	Ms HD KO 33J10
	Chief of Indian Hills 23P68	News Maker of Brinks 71Z4
IH Ms Chief 820X15 R 10171106	Ms Equalizer Z15 of La Terre	ER Lady 543/C
		SVF High Prime 99K31
		Salacoa Pine Lass 23D2
		Transformer of Brinks
		WB Ms Equalizer 820Z2

EPDs: CED: 4.2 BW: 1.0 WW: 32 YW: 53 M: 15 TM: 31 CEM: 7.2 SC: .60 REA: .31 IMF: .09 FT: -.014
Performance: BW: 77 (98) WW: 552 (114) YW: 886 (*)



Lots 28-40

Selling Choice

28A

DDD MS HOPE 74A2

R#: 10253625 Calved: 9/4/13 Show Heifer Prospect

Herd ID: 74A2 Gen: 5th From Doguet Diamond D

Open.

PEDIGREE

	Brinks Bright Side 607L11	Bright Side of Brinks 789G5
Doguets Hercules 88S3 R 10048645	Ms WR Freda 88K	Miss Brinks Big Easy 607H10
	Skyhawks Presidente	SG Mr Transformer 820H9
CX Ms Presidente 74/X1 R 10178357	2H Miss Randa 74U1	Ms WR Lucky Star 88G2
		Mr CR Fred 99/N26
		SVF-D Bar D Ms Alice
		2H Tailwind 622R
		RBF Ms Dynasty of Atlas 74J5

EPDs: CED: 4.3 BW: 1.5 WW: 30 YW: 43 M: 8 TM: 23 CEM: 6.5 SC: .35 REA: .36 IMF: -.10 FT: -.010
Performance: BW: 60 (93)

28B

DDD MS CHARITY 74A4

R#: 10253626 Calved: 9/5/13 Show Heifer Prospect

Herd ID: 74A4 Gen: 5th From Doguet Diamond D

Open.

PEDIGREE

	Brinks Bright Side 607L11	Bright Side of Brinks 789G5
Doguets Hercules 88S3 R 10048645	Ms WR Freda 88K	Miss Brinks Big Easy 607H10
	Skyhawks Presidente	SG Mr Transformer 820H9
CX Ms Presidente 74/X1 R 10178357	2H Miss Randa 74U1	Ms WR Lucky Star 88G2
		Mr CR Fred 99/N26
		SVF-D Bar D Ms Alice
		2H Tailwind 622R
		RBF Ms Dynasty of Atlas 74J5

EPDs: CED: 4.3 BW: 1.4 WW: 30 YW: 43 M: 8 TM: 23 CEM: 6.5 SC: .35 REA: .36 IMF: -.10 FT: -.010
Performance: BW: 59 (91)

We are selling choice on these two ET heifers from our Fall program. In the past two years, the top selling Doguet fall heifers have exceeded \$20,000 in their purchase price. Currently three of the top five heifers in 2013 show points are Doguet females. This herd has produced three NJBS Grand Champions, one NJBS Reserve Grand Champion and numerous division and class winners at the NJBS. Doguet Diamond D Ranch produced the Show Sire, Show Bull and Show Heifer for 2011 and the Doguet's were selected as the 2011 IBBA Breeder of the Year. They swept the Houston International Heifer Show in 2011 winning both Grand Champion and Reserve Grand Champion Heifer and have produced two Houston International Champion Bulls.

We will retain the heifer not selected and she will be sold at the ranch in Poteet April 12th.



Dam of Lots 28 A & 28B
CX Ms Presidente 74/X1



Lot 29
AAA Ms Spartacus 804A2

29 AAA MS SPARTACUS 804A2

R#: 10252770 Calved: 6/2/13 Show Heifer Prospect
Herd ID: 804A2 Gen: 4th From Aimee Adamek

She is sired by Spartacus out of a Hercules daughter from the famed 804 cow family. She is halter broken and gentle. If you are looking for a show heifer prospect, there is none bred better. In addition, she writes EPDs in the breed's top 4% WW and 15% YW. Truly a great combination of eye appeal and valued performance.

PEDIGREE	Open	DDD Lone Ranger 38R1	SG Tonto 820H7
		DDD Spartacus 820W6 R 10147949	RBF Miss Sterling Atlas 38L
		DDD Miss 820T2	Upgrade of Brinks 98L12
		Doguets Hercules 88S3	SG Ms Target 820G17
		DDD Ms Lila 804W28 R 10159097	Brinks Bright Side 607L11
		DDD Ms Prompter Path 804L	Ms WR Freda 88K
		RBF Pathway 84E	
		WB Ms Prompter 804A16	

EPDs: CED: 3.8 BW: 2.6 WW: 40 YW: 60 M: 7 TM: 27 CEM: 7.0 SC: .20 REA: .23 IMF: -.04 FT: -.005
Performance: BW: 72 (*)

30 MISS BDH APRIL 236A

R#: 10237091 Calved: 4/7/13 Show Heifer Prospect
Herd ID: 236A Gen: 5th From Brandon Hicks

236A is an ultra-feminine female with lots of eye appeal. She has a gentle disposition and can be a show heifer prospect for a young exhibitor. She goes back to DMA Champ and Target bloodlines on her maternal side and back to the great Bar J Revenue bull on her top side. Her dam and grandam were both show heifers for us. Don't miss out on her!

PEDIGREE	Open	Mr JLS Revenue 27P	Mr Bar J Revenue 161K15 ET
		Circle X Revenue 27P-751U2 R 10165655	Ms JLS Newsmaker 27J
		Ms Circle X 420F-751L	JRW Showstopper 420F
		XS Target 30P7	XLC Ms. Pride 751N
		Ms BDH Rock Star R 10137817	XS Target 125M
		Ms AF Dolly	XS Ms Newsflash 30K
		XS Champ 144M2	
		A.A. Monarch Miss 236/2	

EPDs: CED: 6.3 BW: 0.0 WW: 16 YW: 30 M: 7 TM: 16 CEM: 7.1 SC: .17 REA: .05 IMF: -.01 FT: -.003
Performance: BW: 69 (98)

31 SKYHAWKS MS PRES 01A

R#: 10236109 Calved: 3/13/13 Open Heifer
Herd ID: 01A Gen: 2nd From Skyhawk Brangus

This pretty little Presidente daughter is a second generation Brangus. You will not see many recognizable names on the maternal part of her pedigree, but she is as good as any show calf in the state. She is very pretty up front and lots more to go with it. She will be ready to breed two months after you get her home. This is one I really should keep in my herd.

PEDIGREE	Open	Mr CR Fred 99/N26	SG Tonto 820H7
		Skyhawks Presidente R 10025207	Ms 38 Center Ranch 99/K1
		SVF-D Bar D Ms Alice	Ali of Brinks 209J2
		Birks Tradition 176	Salacoa Pine Lass 23D2
		Miss Thomas 176-01U R 10137063	Sitz Tradition RLS 8702
		Ms Bar C 01N1	Thomas Adventure Girl 3057
		BMB-DF Revolution B2	
		Miss Stalwart 01J4	

EPDs: CED: 8.3 BW: -0.5 WW: 23 YW: 34 M: 9 TM: 21 CEM: 8.3 SC: .35 REA: .22 IMF: -.04 FT: 0
Performance: BW: 56 (85) WW: 647 (103)



Sire of Lots 6, 13, 31, 32, 41
Skyhawks Presidente

32 SKYHAWKS MS PRES 7A

R#: 10236117 Calved: 3/5/13 Open Heifer
Herd ID: 7A Gen: 4th From Skyhawk Brangus

This yearling heifer is really put together right. She is an offspring of a cow Lingg Brangus flushes on a regular basis. With Target, Transformer, Fred, Ali and Pine Lass in her pedigree how can she be anything but good. She is pretty fronted with a big rib and nicely shaped rear. This Presidente daughter will be ready to breed in a couple of months. She is really nice.

PEDIGREE	Open.	Mr CR Fred 99/N26	SG Tonto 820H7
		Skyhawks Presidente R 10025207	Ms 38 Center Ranch 99/K1
		SVF-D Bar D Ms Alice	Ali of Brinks 209J2
		JL Mr Steelhouse 820S	Salacoa Pine Lass 23D2
		Skyhawks Ms Mia 7W R 10152231	Rain Dance of Brinks 99K8
		DC Ms Target 7P	SG Amy 820J31
		DC Target 419J3	
		DC Ms Transformer 7M	

EPDs: CED: 4.4 BW: 1.3 WW: 26 YW: 38 M: 12 TM: 25 CEM: 6.3 SC: .38 REA: .24 IMF: -.08 FT: .001
Performance: BW: 73 (111) WW: 692 (110)

33 MS DMR HERITAGE 23A

R#: 10239514 Calved: 2/17/13 Open Heifer

Herd ID: 23A Gen: 6th From Draggin M Ranch

She is a daughter of the highly popular Heritage bull we own with Pecan Hill Farms. She projects EPDs ranking in the breed's top 10% YW and 25% Milk and REA. She is out of a Lead Gun daughter from the powerful 23 cow family and her dam posts three @ 102 WR, and two @ 106 YR and 102 REA.

Open

PEDIGREE

Suhn's Next Step 331R7	Burtin's Transformer 803G3
DMR Heritage 894Y R 10189980	Suhn's Ms Cadence 331M3
<u>Ms DMR Affirmed 894W</u>	Suhn's Affirmed 416N4
	Suhn's Miss 607L11 894S
<u>Lead Gun of Brinks 222K14</u>	Cadence of Brinks
SVF Ms Leadgun 2357 R 10179605	Miss BB New Big Easy 222E55
<u>SVF Ms 23N65</u>	Special Addition of Brinks
	SVF Ms 23K32

EPDs: CED: 4.0 BW: 0.8 WW: 26 YW: 62 M: 15 TM: 28 CEM: 5.5 SC: .60 REA: .43 IMF: .01 FT: -.005
Performance: BW: 84 (103) WW: 586 (94)



34 MS MARY A VCC FRAN 2/TA

R#: 10248799 Calved: 3/15/13 Open Heifer

Herd ID: 3-10A Gen: 6th From Mary A Ranch

She is a maternal sister to the dam of the 2/12 heifer we are also selling and is sired by a Next Step son. Next Step daughters make great cows.

Open.

PEDIGREE

Suhn's Next Step 331R7	Burtin's Transformer 803G3
Mr. DK's Next Step 2/10 R 10171290	Suhn's Ms Cadence 331M3
<u>Miss DK's Pistol 17/7</u>	Mr 4C Lead Gun 613P2
	DK's Cowgirl 12/8
<u>KT's 27Y</u>	Mr DK's Wide Load
Miss Mary 3/10 R 10239963	Miss DK's Monopoly 24/2
<u>Ms VCC Fran 2T9</u>	VCC Franchise 101M5
	Ms VCC Cadence 2N10

EPDs: CED: 3.0 BW: -0.3 WW: 8 YW: 20 M: 4 TM: 8 CEM: 3.5 SC: .20 REA: .17 IMF: -.07 FT: -.005
Performance: BW: 79 (101)

35 BH MS KIOWA 107-3

R#: 10248546 Calved: 4/13/13 Open Heifer

Herd ID: 107/3 Gen: 6th From Bar H Brangus

This is a good deep-bodied, heavy boned heifer with four Summit Sires and one Summit Cow in her pedigree. The Summit Cow is SR Warrior Princess N332, the mother of multiple trait leader, Catawba Warrior R532. This heifer writes curve bending EPDs ranking in the breed's top 15% Milk, 20% WW and YW and 30% REA with below breed average BW.

Open

PEDIGREE

<u>SR Cadence Warrior P456</u>	Cadence of Brinks
SVF Kiowa W662 R 10152637	The Rock's Ms Lineman 55D10
<u>SR Warrior Princess N332</u>	Aces TF Wrangler 145/8
	SR Cherokee Princess L119
<u>BT's Summit 201N5</u>	Burtin's Transformer 803G3
Ms Iron Farm Summit 107S3 R 10055017	KB Ms Big Easy 201/4
<u>Ms Iron Farm 301J5-107P2</u>	CCR Sleep Easy 301J5
	Ms Iron Farm 636H2-107K

EPDs: CED: 4.5 BW: 0.4 WW: 32 YW: 57 M: 17 TM: 33 CEM: 6.5 SC: .50 REA: .42 IMF: -.07 FT: .005
Performance: BW: 74 (100) WW: 672 (106)

36 TBF MS BLK MAGIC 176/3

R#: 10248943 Calved: 4/26/13 Open Heifer

Herd ID: 176/3 Gen: 5th From Turner Brangus Farm

The Lucky x Exceed breeding with the 176 cow family which has topped several consignment sales for us.

Open.

PEDIGREE

<u>SOR Peerless 925/K22</u>	Mr. Townsend-Lucky-13/7
TBF Black Magic 234/0 R 10192185	SOR Santa Fe 925/G22
<u>TBF Ms Exceed 234/9</u>	Exceed of RockBrook 336C19
	RBR Miss Tyson 234F2
<u>DDD Mr Alpha Ali 101N6</u>	Ali of Brinks 209J2
TQBF Ms. Ali 176/9 R 10159419	TVR Ms Alpha 101F9
<u>TBF Ms Stemmer 176/1</u>	JC Val's Stemwinder 915G11
	TBF Ms Visette 176

EPDs: CED: 5.2 BW: 0.2 WW: 23 YW: 28 M: 2 TM: 14 CEM: 7.5 SC: .45 REA: .09 IMF: .00 FT: -.008
Performance: BW: 66 (89) WW: 650 (107)

37 TBF MS GOV. - 193/3

R#: 10248940 Calved: 2/2/13 Open Heifer

Herd ID: 193/3 Gen: 6th From Turner Brangus Farm

An excellent heifer with JLS bloodlines (Presidente x 915 x Chiron x193). The Governor bull is producing some great calves.

Open.

PEDIGREE

<u>Skyhawks Presidente</u>	Mr CR Fred 99/N26
Mr JLS Presidente 915Y12 R 10207237	SVF-D Bar D Ms Alice
<u>Miss JLS Pearl 915T17</u>	Blackhawk of Brinks 607M12
	Miss JLS Tally 915M
<u>Mr JLS Chiron 274P7</u>	Mr Bar J Revenue 161K5 ET
TQBF Ms. Chiron 193/9 R 10159416	Miss JLS Cadence 274K11
<u>Ms JLS Lucky 193L8</u>	Mr. Townsend-Lucky-13/7
	Ms WBR Tyson 193B

EPDs: CED: 6.2 BW: 0.3 WW: 24 YW: 42 M: 12 TM: 24 CEM: 7.5 SC: .40 REA: .30 IMF: -.10 FT: .000
Performance: BW: 69 (96) WW: 586 (*)



38 BRALEY'S MS GUARDIAN 789A

R#: 10234923 Calved: 3/4/13 Open Heifer

Herd ID: 789A Gen: 6th From Braley Brangus

A powerful Guardian heifer. She records all 11 EPD traits above breed average and eight in the breed's top 35% including top 20% YW and REA. Maternal sibs to her dam have averaged over \$4,000 in past sales.

Open.

PEDIGREE

Csonka of Brinks 30R4

CRC Guardian 9U8U5
R 10122023

Miss 4L Best Bet 9U8P5

Bright Side of Brinks 789G5

LDJ Ms Brightside 789T3
R 10070511

Ms BB Special Addition 789H5

Lead Gun of Brinks 222K14
Miss Brinks Uppercut 30L18
MBR Mr BB 44M2
Miss 4L Gaucho 9U8M
Transformer of Brinks
Ms BB Bright Promise 789E14
Special Addition of Brinks
Miss Brinks Hotline 789D13

EPDs: CED: 7.2 BW: 0.4 WW: 28 YW: 56 M: 12 TM: 26 CEM: 7.9 SC: .99 REA: .49 IMF: .05 FT: -.013
Performance: BW: 76 (90) WW: 633 (100)

39 BRALEY'S MS GUARDIAN 803A2

R#: 10234924 Calved: 3/7/13 Open Heifer

Herd ID: 803A2 Gen: 6th From Braley Brangus

She is royally bred, sired by Guardian and out of a Singletary daughter out of a full sister to Griese. She writes eight EPD traits in the breed's top 35% or greater led by top 10% IMF and YW, with top 15% WW and 25% Milk.

Open.

PEDIGREE

Csonka of Brinks 30R4

CRC Guardian 9U8U5
R 10122023

Miss 4L Best Bet 9U8P5

Singletary of Brinks 675R

Singletary of Starwood 803W6
R 10151120

Ms Brinks CEO 803R24

Lead Gun of Brinks 222K14
Miss Brinks Uppercut 30L18
MBR Mr BB 44M2
Miss 4L Gaucho 9U8M
Lead Gun of Brinks 222K14
Miss Brinks Uppercut 209N11
CEO of Brinks 99J44
Ms Brinks Ali 803M

EPDs: CED: 4.4 BW: 1.6 WW: 33 YW: 61 M: 15 TM: 32 CEM: 7.0 SC: 1.19 REA: .39 IMF: .18 FT: -.017
Performance: BW: 87 (103) WW: 629 (100)



Texas Brangus Breeders Association

To view this catalog online or for more information on the Texas Brangus Breeders Association go to...
www.txbrangus.org



40 TBF MS SINGULAR 843/3

R#: 10248941 Calved: 3/3/13 Open Heifer

Herd ID: 843/3 Gen: 6th From Turner Brangus Farm

A thick heifer with 915-Singletary-200-Best Bet breeding.

Open.

PEDIGREE

Singletary of Brinks 675R

Mr JLS Singletary 915X72
R 10194226

Miss JLS Revenue 915N10

DDD Tyson's MVP 200L10

TQBF Ms. Best Bet 843/6
R 10057543

CN Ms Best Bet 843N

Lead Gun of Brinks 222K14
Miss Brinks Uppercut 209N11
Mr Bar J Revenue 161K5 ET
ER Lady XS 915/C
South Gate's MVP 157E22
Miss T.H. Tyson 200C2
Best Bet of Brinks 535H38
CN Ms Duke 843J

EPDs: CED: 4.6 BW: 0.7 WW: 17 YW: 43 M: 15 TM: 24 CEM: 6.5 SC: .85 REA: .25 IMF: -.03 FT: .000
Performance: BW: 73 (99) WW: 580 (95)

Herd Sire Prospect

Lot 41

Sight Unseen Purchase Option

If you are unable to attend the auction in person or watch DV Auctions Internet Broadcast, simply contact the AMS marketing team.

- Describe your selection criteria and the type of female(s) you wish to purchase and your price range.
- You pay only the bid price, just as if you were bidding in person.
- We will call after the sale to confirm your purchase and you can confirm your payment method and arrange shipping.
- You decide if the animal meets your criteria upon delivery. If you are not happy with your purchase, you don't own it.
- It is as simple as that. 100% Satisfaction guaranteed!

41 SKYHAWKS FDR

R#: 10200423 Calved: 10/2/11 Herd Sire Prospect

Herd ID: 197Y Gen: 5th From Skyhawk Brangus

There are not many good Brangus herd sires available these days and defiantly not like this one. He is a Presidente son from an Iron Farm female that goes back to Burtin's Transformer, Pathfinder and Integrity on the bottom. He has been a show calf for us and has either won grand or reserve in his division at each show. He has only been beaten in division by "Rudder" who went on to win the show championship. His adjusted REA score was 17.39 and he gentle as a dog. FDR will sire some great calves on the ground for you. I have collected him and his semen quality is excellent. We are selling full possession and keeping 50% semen interest.

PEDIGREE

Mr CR Fred 99/N26

Skyhawks Presidente
R 10025207

SVF-D Bar D Ms Alice

BT's Summit 201N5

Skyhawks Ms Iron Farm 197T
R 10111016

CCR Ms Big Sky 197E

SG Tonto 820H7

Ms 38 Center Ranch 99/K1

Ali of Brinks 209J2

Salacoa Pine Lass 23D2

Burtin's Transformer 803G3

KB Ms Big Easy 201/04

CCR Integrity 1193B

CCR Ms Big Sky 1408C

EPDs: CED: 4.0 BW: 2.0 WW: 37 YW: 52 M: 8 TM: 27 CEM: 7.1 SC: .70 REA: .69 IMF: -.11 FT: -.004
Performance: BW: 65 (93) WW: 787 (124) YW: 1214 (114) REA: 17.39 FT: 0.33 IMF: 2.416

Watch & bid online for FREE at

DVAuction
Broadcasting Real-Time Auctions

Can't make the sale? Bid from home with DV Auction's "real-time" internet bidding service!

Buying online is as easy as 1, 2, 3...

1. Create an account at www.dvauction.com under the "register" tab
2. Apply for bidding approval by clicking on the "details" tab at least 24 hours prior to the auction-a DV representative will notify you once you have been approved
3. Tune in for the sale and make you purchases!

After the sale, contact the sale manager or owner to arrange transportation and payment. **High speed internet** is required for successful bidding-be sure to check the lag-time monitor in the top left corner to ensure real-time broadcasts.

Proxy Bidding-if you can't make time to watch the sale, register a proxy bid and let our system represent your bid while you're away. Look for the "proxy bid" tab on the auction listing, and fill in your maximum bids. We'll handle the rest!

Having troubles? During the auction, you can type a message to the operator at any time for assistance. Our full-time support team can also always be reached at (402) 474-5557.



DVAuction
Broadcasting Real-Time Auctions

Full Service Livestock Marketing

Video - Photography - The Stock Exchange - Ring Service - Banner Ads - Onsite Viewing Service



- Semen Collection & Processing
 - CSS Available Facility
 - Storage • Shipping • Supplies
 - AI • Embryo Collections
 - AI Training Schools
- At our facilities
or on-farm collecting**

Bob Woodard 903.521.7904
Brenda Barton 903.567.4044 (Office)
Craig Barton 903.920.3223

18035 FM 17 • Canton, TX 75103
Toll Free 1.866.604.4044
Fax 903.567.6587
www.championgenetics.com

A black and white photograph of a rural farm scene. In the foreground, there is a field of tall, grain-like crops. In the middle ground, a large, dark wooden barn with a gabled roof stands on a slight rise. The background shows a flat landscape under a cloudy sky.

**NORTHEAST TEXAS FARMERS CO-OP
Bulk Feed Mills**

**LINGG BRANGUS AND SKYHAWK RANCHES
BOTH USE US IN THEIR BULL DEVELOPMENT PROGRAM**

903-885-5036

**428 N JACKSON
PO BOX 489
SULPHUR SPRINGS, TX 75401**

**3001 BOIS D'ARC
GREENVILLE, TX 75401**

WHY



FULL VALUE BEEF™



Learn more about what drives our experts and the full value of a true partnership
ELANCO.US/WHY

WE DO WHAT WE DO



Solutions

Clint Savoini
Full Value Beef Expert and data-to-solutions specialist



Elanco, Full Value Beef and the diagonal bar are trademarks owned or licensed by Eli Lilly and Company, its subsidiaries or affiliates. © 2013 Elanco Animal Health. | PORT 28712-21-e USBBUN00698



Thomas Moore Feed™

*Hometown service,
quality feeds,
and low prices.*

Cow/Calf Operations
Show Animals
Performance Horses
Pleasure Horses
Pets

Dry & Liquid Fertilizer
Weed Control
Field Consultations
Seed

Full Line of Quality Products!

Store Hours

Mon-Fri 7:30AM-6:00PM
Saturday 7:30AM-5:30PM
Sunday 12:00PM-4:00PM

Open Weekends!

Three Locations!

Convenient Locations

Thomas Moore Feed North 1422 FM 2223 Bryan, TX 77808 (979) 778-0978	Thomas Moore Feed South 23250 State Hwy 6 S Navasota, TX 77868 (936) 825-2081	Thomas Moore Feed Hempstead 626 Austin St. Hempstead, TX 77445 (979) 826-4003
---	---	---



Moore Value. Moore Results.

www.moorefeed.com

IN OUR BUSINESS. It's the Little Things that Count.

Timing Is Everything

In competitive sports, hundredths of a second matter. In the bovine estrus cycle, minutes can mean the difference between success and failure. At Integrated Breeders Service we know this and adhere to strict timing and quality control protocols which help ensure a higher percentage of success. Join our growing program and let us take the guesswork out of the equation for you.

OUR SERVICES:

Custom Semen Collection	Semen Storage	Semen Evaluation
Breeding Soundness Evaluation	A.I. Service	A.I. Supplies
CSS Certified Facility	Export Services	Domestic Shipping
International Shipping	Sexed Semen	Embryo Collection
Reproduction Ultrasound		



www.IntegratedBreeders.com

PO Box 93 - Wheelock TX 77882
979-828-5531 Office - 979-828-5532 Fax
jeremy@integratedbreeders.com

COUFAL-PRATER

Quality and Integrity at Prices You Can Afford.

Get a Cash Cow That Never Sleeps

Whatever you do, we've got the equipment you need to do more.



Gator™ XUVs

Come see the ALL-NEW GATOR™ 550 SAV

Work or play, every Gator™ XUV answers the call of the wild with speed, power and performance. Choose from 16-50HP* engines and three unique color schemes to find the Gator™ right for you.



5E Limited Series Utility Tractors

Perfect for commercial buyers or municipalities, 5E Limited Series Utility Tractors get the job done with less hassle and more power—featuring 83-101HP engines, 4WD and a 12F/12R PowrReverser™ transmission.



Hay Balers

With their DiamondTough™ triple-weave belts, MegaWide pick-ups and square-wire MegaTough teeth that stand up to tough crops, 8 Series Balers have reliability built into every component.

Visit the newly redesigned
CPTRACTOR.COM

BRYAN, TX
979-822-7684

NAVASOTA, TX
936-825-6575

TEMPLE, TX
254-773-9916

CAMERON, TX
254-697-6551

TAYLOR, TX
512-352-5296



*The engine horsepower and torque information are provided by the engine manufacturer to be used for comparison purposes only. Actual operating horsepower and torque will be less. Refer to the engine manufacturer's web site for additional information.

Lyssy & Eckel Feeds

Deer Feeds • Show Feeds • Animal Health



POTH

**111 E. Westmeyer
(830) 484-3314**

HONDO

**2005 Hwy. 90 West
(830) 426-3351**

GEORGE WEST

**101 Leona
(361) 449-2218**

LLANO

**105 E. Young
(325) 247-4147**

www.lefeeds.com



Cattle Feeds • Horse Feeds • Livestock Supplies

Your SOURCE for Top Quality
Registered & Commercial Brangus Cattle

**Bulls
for Sale
Now!**



**Registered &
Commercial
Females
Available
Now!**



Proud
Members of



**Circle X Land
& Cattle Co., Ltd.**

*Bobcat Bottoms Ranch • Persimmon Creek Ranch
Spring Valley Ranch • Windy Hill Ranch • Vista Ridge Ranch*

*located just off Hwy. 6 and OSR
1415 E. OSR • Bryan, Texas 77808
Office: (979) 776-5760 • Fax: (979) 776-4818
Website: www.circlexbrangus.com*

Steve Densmore, Cattle Mgr.,
(979) 450-0819, cell • (979) 778-1055, home
Chris Duewall, Operations Mgr.,
(979) 777-6803, cell

Terms and Conditions

BIDDING

Each animal will be sold to the highest bidder without reserve. The auctioneer will settle any disputes as to bids, and his decision on such matters shall be final.

TERMS

Each animal becomes the risk of the purchaser as soon as sold, but it shall be the obligation of the seller to see that animals are fed and cared for until loaded for shipment or until the expiration of 48 hours after the sale, whichever occurs sooner. After 48 hours a maintenance fee of \$5.00 per day will be assessed until pickup unless the female owner or AMS arranges shipment.

SIGHT UNSEEN PURCHASES

Buyers may purchase females or bulls through the owners or American Marketing Service personnel at auction without viewing the cattle. For sight unseen purchases, the buyer has the right of inspection at the time of delivery. If the animal is deemed unsatisfactory, it may be reloaded on the delivery truck and returned to female or bull owners ranch at no obligation to the buyer. All transportation expenses will be the responsibility of the seller. If the animal is deemed unsatisfactory within one week of the purchase, the buyer may at their expense, return the animal to the female owner's ranch for a full refund of the purchase price.

CERTIFICATE OF REGISTRY

A transferred certificate of registry will be furnished to the purchaser for each registered animal once proper settlement has been made.

HEALTH

Health papers suitable for interstate shipment will be furnished on all animals.

ANNOUNCEMENTS

Any changes from the information of any kind in this catalog will be provided in a sale day supplement sheet or announced from the auction block and such information shall take precedence over cataloged information.

BREEDING GUARANTEE

1. All animals are guaranteed to be breeders with the exception of: a) calves under 12 months of age; b) animals shown by purchaser after sale in which the guarantee (if any) shall be between the seller and the buyer; c) injury or disease occurring after the sale; d) gross negligence or willful misconduct on the part of the purchaser; e) death by any reason.
2. Safe in calf females have been examined by competent personnel and are so guaranteed.
3. Exposed females have been exposed but are not guaranteed to be safe in calf.
4. Open females have not been served and are so guaranteed.
5. Donor Females. a) A female is not guaranteed to be a breeder after the date of the sale when that female is to be used or attempted to be used, in an embryo transfer program, unless by separate agreement between the buyer and seller. b) Embryo transfer guarantee. Even though it is possible some of the female lots have worked successfully in our embryo transfer program in the past, and should in the future, there is no guarantee or warranty on future embryo production of any lot. Flush records are available upon request.
6. Any bull which settles cows by natural service and passes a fertility test made by competent veterinarians, mutually agreed upon by the buyer and seller, during any six month period of trial (provided for in paragraph 2 of the section of these sales terms and conditions entitled "Options and Privileges of Return or Adjustment") shall be considered a breeder. All partial interest bulls are guaranteed to produce freezable quality semen.
7. This is not a life insurance policy. Seller will not replace a dead animal if it is killed or dies for any reason. We would suggest that normal care still needs to be exercised toward these animals and that yearling bulls should be fed so they can continue to develop properly.

PREGNANCY DETERMINATION

The registered females in this sale noted safe in calf have been determined pregnant by physical palpation or ultrasound technology. Our best estimate of service sire will be given in the case of the females with both an A.I. sire and a natural breeding sire.

OPTIONS AND PRIVILEGES OF RETURN OR ADJUSTMENT

1. All claims for adjustment or refund must be made in writing within six months of the sale date.
2. In the event an animal is claimed to be a non-breeder, the animal may be returned to owner's ranch, if in good condition and complying with the health requirements of their state. The seller shall be entitled to a six month trial following the return of the animal in which to prove that the animal is a breeder. If at the end of six months the seller is unable to prove the animal is a breeder, the seller shall at the option of the buyer replace the animal with another of equal value or issue a credit for the initial selling price. If the seller proves the animal to be a breeder, it shall be the obligation of the purchaser to take delivery of the animal and pay all expenses incurred for transportation.
3. If an animal is sold and at a later date proves not to be eligible for registration under association rules, the seller shall be obligated to make a satisfactory adjustment on the purchase price to the buyer, refund the purchase price or issue a credit for the initial selling price upon the return of the animal to the farm of the seller.
4. If an animal is sold and through DNA is proven to have incorrect parentage as represented by the certificate of registration, and for which the parentage can be determined, the seller shall be obligated to make a satisfactory adjustment on the purchase price to the buyer, refund the purchase price or issue a credit for the initial selling price upon the return of the animal to the farm of the seller.

RIGHTS AND OBLIGATIONS

1. The above terms and conditions of sale shall constitute a contract between the buyer and seller of each animal and shall be equally binding on both. Other than the guarantees and warranties stated above, no other warranties or guarantees are expressed or implied. Each sale or resale of an animal constitutes a separate transaction.
2. Neither female or bull owners or American Marketing Service nor any other person connected with the management of the sale, assumes any liability, legal or otherwise.



**american
marketing
services**

Marketing Superior Genetics.

P.O. Box 10 • Wheelock, Texas 77882

PRST 1st Class
US Postage
Paid
Bryan TX
Permit 71



Miss America Brangus Sale

Friday, March 28, 2014 • Salado, Texas

